WEATHER

LOUISIANA: Cloudy, warmer, today; possible rain tomorrow

MONROE: Cloudy, warmer, today; possible rain tomorrow. Yesterday's high, 52; low, 28

Monroe Morning World

SERVING NORTHEAST LOUISIANA EVERY MORNING OF THE YEAR

VOL. 29—NO. 75 TELEPHONE FA 2-5161—3-0501 MONROE, LOUISIANA, SATURDAY, JANUARY 4, 1958 FULL AP, UP, AP WIREPHOTO PRICE FIVE CENTS

INDEX

Class.	11-13	Radio, TV	10
Comics	11	Society	6
Editorials	4	Sports	8, 9
Financial	7	Theaters	10

1 Section 14 Pages

ONE INJURED

Monroyan Killed In Fiery Crash Of Truck, Train

EPPS (Special)—A southbound freight train rammed into a truck here yesterday afternoon, killing one occupant of the vehicle and seriously injuring another.

Dead was Landis Dale Parker, 21-year-old Monroe man. Johnny Sheldon Price, 27, driver of the vehicle, also of Monroe, escaped with first and third degree burns of the face, hands and legs.

Officials said the train smashed broadside into the westbound truck at 3:20 p.m., carrying it 150 feet down the tracks from the crossing where contact occurred near the center of town. The truck, owned by a Monroe concern, Motor Supply Co., Inc., was loaded with oxygen and acetylene bottles. None of the containers exploded, but they were strewn for quite a distance down the tracks.

The State Police said fire broke out when the gas tank of the truck exploded, pouring fuel under the train for the full length and causing damage to the train as well as the truck.

Rushed To Aid

Troopers said Price was apparently able to get out of the flaming vehicle soon after the train came to a stop. Townspeople rushed to him and extinguished his flaming clothing.

Parker was trapped inside the burning truck and state police said it was impossible to tell immediately whether fire alone had caused his death.

Price was taken to the Delhi Clinic where he was reported last

(Continued On Page Two)

Public Road Hearing Set For Jan. 28

A public hearing has been sheduled here for Tuesday, January 28 "to consider the economic impact of the interstate highway location through Monroe and West Monroe." This was announced yesterday in Baton Rouge by state highway director R. B. Richardson.

Time and location of the session will be determined within the next two or three days, Richardson said.

The hearing will deal with about 10.6 miles of proposed roadway in the national system of interstate highways. It will be the portion which will run through the Twin Cities "from west of West Monroe to east of Monroe," the highway director said.

Cost $50 Million

Cost of the stretch of roadway through the Twin Cities area, according to a report released recently by E. Lionel Pavlo and associates, consulting engineers of New York, will be approximately $50-million.

At the official public hearing here, which is required by federal law, comments of people attending will be recorded, then transcribed and sent to the Bureau of Public Roads in Washington, where final decision on details of the project will be made.

"The main purpose of the hearing is to let the highway department hear the public view," the highway director commented.

Richardson explained the hearing will be conducted with the cooperation of Mayor Jack Howard of Monroe, Mayor J. Allan Norris of West Monroe, and other public officials.

"E. Lionel Pavlo or some member of his staff will be on hand to explain how the interstate highway system is being designed and located," said Richardson, "and local persons will be allowed to be heard on matters of economic impact of the locations."

Party Blamed For Sickness Of Opera Singer

ROME, Jan. 3 (UP)— An opera official said today soprano Maria Callas' breakdown, which cut short Thursday night's glittering premiere, came after she had celebrated New Year's Eve "without due precautions."

Carlo Latini, superintendent of Rome's nationalized opera house, told newsmen that Miss Callas made a TV appearance after Tuesday's rehearsal and then "went out to celebrate the start of the new year until a late hour."

Giovanni B. Meneghini, husband of the tempestuous singer, hotly denied the charge. He said he and his wife were in their hotel room by 1 a. m. Wednesday after a decorous evening spent partly at a private party and partly at Rome's most fashionable private club.

He said Miss Callas' breakdown Thursday night was the result of illness — "an act of God."

A doctor said the soprano is suffering from "a touch of bronchitis and laryngitis" which will make it impossible for her to sing until Monday at the earliest.

Boy, 11, Attempts To Take Own Life

HOUSTON, Jan. 3 (UP) — Eleven-year-old Frank Oliver Atkins shot himself with his father's pistol because his girl threw him over for a rival who made better grades.

Frank tried to commit suicide Thursday and almost succeeded. The bullet lodged over his heart and physicians described his condition as critical.

"She don't love me any more," he said in a hospital.

From 5:00 p.m. to 8:00 a.m. Weekdays from Noon Saturday to 8:00 a.m. Monday and on Holidays Dial:

Editorial Dept.	FA 3-0501
Circulation Dept.	FA 3-1720
Circulation Dept.	FA 3-2070
Classified Dept.	FA 3-3660
Composing Room	FA 3-4825

U.S. Grants Asylum For Red Scientist

Visits America For Lectures And Decides To Stay

BALTIMORE, Jan. 3 (AP) — An internationally famous Polish scientist, granted political asylum by the United States, said today he defected to the West to escape "political, moral and religious conditions" of Communist domination.

Dr. Jerzy Leon Nowinski told of his "feeling for freedom" and his escape from Poland at a hastily called press conference at Johns Hopkins University after the government announced in Washington that the 52-year-old Mathmetician was in this country.

"Completely surprised" that his defection had caused an international stir, Dr. Nowinski said he decided to leave Poland for good last fall when he received an invitation to lecture at Hopkins.

Came Nov. 16

He arrived in this country Nov. 16. A short time later, after receiving word that his wife, Maria Francizka, and daughter, Kristina, 7, had safely reached England, Dr. Nowinski went to the FBI here and asked for asylum.

Speaking hesitantly in broken English, the balding, mathmetician said he decided before leaving Poland to try to stay in this country.

Before he left he made plans for his wife and daughter to visit friends in England.

Atty. Gen. Rogers announced in Washington earlier today that the

(Continued On Page Two)

GAMBLING BANNED HERE

Inquiry May Go To Grand Jury

Monroe officials banned all gambling in the city yesterday as alleged violations appeared headed for the Ouachita parish Grand Jury.

Action by the City Council to revise the ordinance against gambling, in effect, chased the so-called professionals into the outlying areas of the city.

Sheriff Bailey Grant had nothing to add to a report filed with District Attorney Albin P. Lassiter that gambling exists in the parish.

But from all indications, his report will be a topic of business at the up-coming session of the Grand Jury. The jury will convene Monday.

Lassiter said it was his policy to offer no comment on matters "that may go before the Grand Jury."

Grant said it was his duty to investigate — not legislate.

"We'll do our best to provide the facts to the district attorney for any alleged violation," the sheriff commented.

Clubs Informed

Meanwhile, the Monroe Police Department was busy informing the city's numerous "private clubs" that the game was over. Under the new city law, gambling of any type is illegal — effective at the end of the City Council meeting yesterday.

Chief of Police James C. Kelly, Jr., late yesterday said "all parties concerned" had been informed of the new city law against gambling.

Mayor W. L. (Jack) Howard revealed that the City Council "through the Police Department" had conducted its own investigation of alleged gambling in the city.

"When the City Council adopted its original ordinance defining

(Continued On Page Two)

Register Post Taken By Dent

BATON ROUGE, Jan. 3 (AP) — Fred Dent Sr. stepped in today to replace his late wife, Lucille May Grace, as register of the State Land Office and kept alive a 50-year family tradition.

Gov. Earl Long named the 62-year-old Dent to the $12,000-per-year post effective today. The unexpired term runs until May, 1960.

Miss Grace died Dec. 22 after a long illness. She was the first woman ever elected to statewide office, first to run for governor and to many the first lady of Louisiana politics.

Except for 1952-56, after she was defeated for governor, either Miss Grace or her father, the late Fred Grace, has served as register since 1908.

The friendly, vivacious Miss Grace—a politician to the core — tended to overshadow her lesser known husband.

"It's a very sad thing for me taking her place," he said, adding:

"Very humbly, I accept the duties and responsibilities of the unexpired term of my wife, Lucille May Grace. I could never expect to endear myself to the people of Louisiana as Lucille did, but I will strive to handle the Land Office in the same efficient manner she did."

IF LOUISIANA WINS

Tidelands Money Already Dedicated

BATON ROUGE Jan. 3 (UP) — Considerable number of politicians, legislators, and reporters expecting the Legislature to have almost $100 million of an escrow fund should Louisiana win the Supreme Court tidelands dispute are due for a disappointment.

In fact, Gov. Earl Long himself migha be just a little surprised to learn part of that money is already dedicated, if Louisiana wins the case.

Act 406 of 1946, a constitutional amendment, states where revenue from the tidelands will go. And according to the secretary of state's office the act is still legally in effect, although inoperative pending the Supreme Court case. It reads:

Tideland Money To Retire Bonds

"All revenues and royalties of every nature and kind obtained from minerals of all kinds located beyond the three-mile limit of the coastal waterways of the state of Louisiana shall be the property of the state of Louisiana, and all funds derived therefrom shall be deposited in the state treasury and dedicated to the retirement and payment of all existing bonded indebtedness of the state of Louisiana."

State Treasurer A. P. Tugwell when he was reminded of the law remarked, "The money must be tied up, then, until somebody rules what are the waterways — where the three-mile limit starts," even if Louisiana wins the Supreme Court case.

And that is the $100 million as far as the bond retirement fund is concerned.

Near-Hurricane Winds Rip Florida Gold Coast

HARMONY SEEN

Ike Opens First Rights Session

WASHINGTON, Jan. 3 (UP) — President Eisenhower put the controversial Federal Civil Rights Commission to work today with instructions that "it has a very important job to do" in protecting minority rights.

Commission Chairman John A. Hannah, president of Michigan State University, said after the group's first meeting that he expected the three northern and three southern members to "get along very well."

"They are all able men," he told newsmen. "I believe we will come to conclusions that are agreeable all the way around."

The President promised the commission the co-operation of the White House in its task of being a watchdog over American civil rights.

Adams Swears In Hannah

He stood by while Presidential Assistant Sherman Adams swore in Hannah and the five other commission members. Then he sat in on part of the commission's organizational meeting.

Afterwards, Hannah said the President indicated to the commission that "it has a very important job to do."

The college president, a northerner and outspoken foe of racial discrimination, promised that he would not try to "run the commission." He said the group would act "as a commission."

Hannah said the commission's most important chore now was to select a staff director. He said the President would make the formal appointment but that Eisenhower expected the commission to nominate a candidate. He said several men would be considered.

Meanwhile, he said, the group will decide on operational procedure. After that he said, it will begin studying cases in which citizens have been denied the right to vote.

The historic civil rights bill passed by Congress last summer threw new safeguards around the constitutional right of citizens to vote. It also authorized creation of the new commission to study civil rights violations and advise the President and Congress on civil rights matters.

Meantime, Attorney General William P. Rogers told a National Press Club lunch that the Justice Department has a duty to enforce civil rights laws as vigorously as other federal statutes.

Hillary Wins Race Across Polar Region

WELLINGTON, New Zealand, Jan. 3 (UP)— Sir Edmund Hillary, conquerer of Mount Everest, and his dead-tired expedition reached the South Pole today and fell asleep on the spot—winners of an Antarctic race and the first men to trek to the pole in 46 years.

They had only 20 miles worth of fuel left for their three-Sno-Cat tractors and were so exhausted they pitched camp to rest rather than push another two miles to the warm U. S. Navy polar base already set up to receive them. They planned to go on to the base for a heroes' welcome Saturday.

The 12-man British expedition under Dr. Vivian Fuchs that was racing them to the Pole still was more than 200 miles away, fighting treacherous drifts, hidden crevasses and vicious weather across terrain never before trod by human foot.

Little Sleep

Fuchs cabled his party was moving at 5,800 feet above sea level "after 100 punishing miles of sastrugi (high,pointed humps of ice)" that gave his men "too few hours to sleep."

The 38-year-old Hillary a beekeeper turned adventurer, made it with only one drum of gasoline remaining after a trek of 1,200 miles from the Ross sea coast.

He and his four companions left the New Zealand base on Nov. 24. By Christmas Day, they had reached Depot 700, located 700 miles from McMurdo Sound, where the U. S. Antarctic base is located.

On Christmas Day, he decided on a "hell-bent dash" for the Pole. The five men averaged 40-50 miles a day. On the last lap, they covered 70 miles over 11,000-foot high terrain that made mere breathing an effort and sapped fuel from their tractors. Some fuel was jettisoned to speed the trip.

Hillary Radios

The moment their sectant readings showed they were at the Pole, they pitched tents and Hillary radioed:

"We are all very tired but well and very pleased to have arrived."

Over the horizon, two miles away, was a dark blob that was the American polar base, set up and supplied by air from McMurdo sound.

Hillary and his companions could claim a feat not accomplished since January, 1912, when Britain's Capt. Robert Scott trekked to the Pole. He died on the return trip.

Hillary's job was to establish supply bases for the British expedition approaching the Pole from the Weddel Sea. When Dr. Fuchs arrives, Hillary will team up with him and Fuchs will lead the entire group the rest of the way across the continent—a 2,000 mile trek.

Atlanta Beauty Maid Of Cotton

MEMPHIS, Jan. 3 (AP) — Red-haired Jean Carter of Atlanta was chosen 1958 Maid of Cotton tonight.

Jean, who was homecoming queen at Vanderbilt University in Nashville, drew the nod of the seven judges over 19 other cottonbelt beauties.

An invitation-only crowd of 5,000 at City Auditorium greeted the decision with enthusiastic applause and Rebel yells.

Alice Berry Condon of Memphis was named first alternate. Ruth Bennett of Hartsville, S. C., was chosen second alternate.

The final five in the climactic show of the two-day contest included Jacklyn Jones of New Orleans and Bethea Brown of Jackson, Miss.

The 20 girls, selected from hundreds of nominees, represented most of the nation's cotton growing states.

Stock Market Makes It Three Rises In A Row

NEW YORK, Jan. 3 (UP) Stocks displayed active strength in the week's final session today.

Issues that during 1957 had had varying periods of depression that brought them down sharply on the year, made the best showing. These groups included the railroad, steel, aircraft, metal and automobile issues.

Automobile stocks had one of their best days in months with gains at the highs running to nearly 2 points in General Motors and to more than 2 points in Chrysler.

Gains in the rails exceeded 2 points in one issue and more than a point in a long list of others. Metals were up 1 to more than a point. Shell Oil lost 2 points and other oils were retarded by a crude oil price cut by one company.

Chemicals, utilities, road building equipment makers, shipbuilders, tires, rail equipments, and special stocks met demand. Tobaccos turned strong late in the session.

Warmer, Cloudy Expected In Area

Wintertime weather remained in the Twin Cities yesterday, but warmer temperatures are expected today, with cloudy skies.

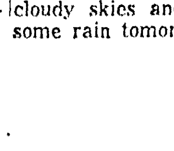

CLOUDY

Tomorrow's forecast calls for cloudy skies with possible rain.

The readings for the Monroe area yesterday were 52 and 28, compared with Thursday's recordings of 47 and 24.

The Arkansas outlook is for cloudy skies and warmer today, some rain tomorrow.

HELD IN SLAYING—Robert W. Wilkinson, 18, of Des Moines, Iowa, and based at the Quonset Point Air Base, leaves courthouse in Rhode Island with Deputy Sheriffs Irving Yost, left, and Clifford W. Wilcox, after plea of innocent in manslaughter charge in death of his 3-month-old daughter on December 19. He admitted striking the infant because her crying annoyed him. (AP Wirephoto)

U.S. WARNING

Glass Fragments In Chili Powder

WASHINGTON, Jan. 3 (UP)—The Food & Drug Administration and the Gebhardt Chili Powder Co. warned the nation today that one-ounce and three-ounce bottles of the firm's Eagle chili powder may contain glass fragments.

The company, of San Antonio, and the Food & Drug Administration, issued the warning jointly.

Householders were advised to destroy or return to the store any of the bottles in their possession, and dealers have been asked to return all stocks of the one-ounce and three-ounce bottles to the manufacturer.

The firm had recalled lots of one-ounce bottles in possession of warehouse and wholesalers, the FDA said. Subsequently three-ounce bottles containing glass were found by Food & Drug inspectors.

Officials said the product may be in homes that cannot be reached by the recall and some stocks may still be on the retail markets. They said use of this chili powder may cause internal injuries.

Food & Drug started an investigation after it received a report from a midwestern consumer that she found glass in a one-ounce bottle.

FDA inspectors investigated bottles from the lot from which the consumer made her purchase and found other glass fragments. These lots are being seized under federal court orders.

Meanwhile, the Gebhardt company said it has taken steps to insure that future production will be free from contamination.

Jes' Ramblin'

Explanation

A certain grandmother in suburban New York reports she got a real thrill when her 10 - year - old grandson, rated as a non - intellectual, started to whistle Mendelssohn's Spring Song as he worked on homework for the next day at school. In amazement she asked where he had learned the tune.

"That? why, that's just what they play on television whenever someone gets bopped on the head."

Reception

It was at a wedding reception reported from Charlotte, N. C. when a friend of the groom tried an experiment. Later he told what he did and why. As people filed past in the receiving line, he let loose something just to see how it would take. He said as he

(Continued On Page Two)

'SOUNDS PHONY'

James Smith Finds Name Troublesome

FORT WORTH, Tex. Jan. 3 (AP) — James Smith discovered in the wee hours today that being named James Smith creates problems.

Any policeman in town will tell you that sounds like a phony name.

Smith, a 36 - year - old life insurance salesman, knew most Buddies Super Markets stay open all night. He didn't know, though, that the one at which he stopped closed at 9 p.m.

He went by there about 2 a.m. and saw all the lights on and the front door standing open.

What he also didn't know was that burglars had just hauled away the firm's safe containing a large amount of money, and had not closed the door.

Smith got a cart and began wandering around the store picking out dog food and milk. He figured the employes were in the back.

When he couldn't get anyone to check him out, he started idly reading a magazine at the check stand.

That's when police officers J. L. Montgomery and J. B. Wallace cruised by. They discovered in short order the safe burglary, and Smith idly reading his magazine.

"What's your name?" he was asked.

"Smith, James Smith," was the innocent reply.

"What are you doing here?"

"Waiting to be checked out."

The story was phony enough to be true. The police insisted on checking Smith's story before they would let him go.

Smith made the rounds of the shelves returning his dog food and milk.

Damage In State From Storm High

MIAMI, Jan. 3 (UP) — The worst mid-winter storm on record flung near-hurricane force winds and torrential rains on the tourist-filled Florida "Gold Coast" today, causing heavy property and crop damage and at least one death.

The winter resort area from West Palm Beach through the Florida Keys staggered under winds up to 65 or 70 miles an hour and as much as six inches of rain during the 36-hour long storm.

Beachside highways were blocked by flying spray and sand, telephone and power lines cut, trees uprooted, windows blown in and boats of all sizes cast adrift on the storm-lashed seas.

The stormy front spread all across the Gulf of Mexico to the Mexican coast. Three small vessels were reported lost but their crews escaped.

Bitter Cold Wave

The sea storms coincided with the bitterest cold wave of the winter east of the Rocky Mountains. Below freezing temperatures were reported as far south as the Gulf Coast regions of Alabama and Mississippi. Farther north, readings skidded below zero. It was 19 below at Lancaster, Iowa, and an unofficial low of -10 was reported in the suburbs of Chicago.

The Coast Guard pressed every plane and cutter big enough to stand the heavy seas into service in answering more than 30 distress signals from boats in the area. The Coast Guard also called in the Air Force, Navy and Marines for help.

The storm also struck Cuba. A Cuban sailor was thrown overboard in Havana harbor where several large ships were "locked in" because of the storm.

Miami Chief Forecaster Gordon Dunn said it was the worst winter storm since the weather bureau opened its office here in 1911.

The storm which began to dissipate late today, developed out of

(Continued On Page Two)

Former Editor Kills Woman And Takes Own Life

NEW YORK, Jan. 3 (AP)—A man tentatively identified by police as Howard Rushmore, former editor of Confidential and once a writer for the Daily Worker, shot a woman to death in a taxicab tonight and then killed himself.

The woman was believed to be his estranged wife. Both shootings occurred in the cab.

Rushmore, a one-time Communist and Daily Worker movie critic, left the party in the 1930s and became a top anti-Red writer on the New York Journal-American.

Police said cab driver Edward Pearlman told them a couple hailed him at Madison Ave. and 97th St. and the woman told him, "Drive me to the station house."

On the way to the police station, Pearlman said, two closely spaced shots exploded in the rear seat, followed by a third.

Pearlman said he drove the remaining two blocks to the 104th St. police station with the bodies. He said the woman tried to keep

(Continued On Page Two)

Tot's Teeth Pulled To Prevent Biting

DES MOINES, Iowa, Jan. 3 (AP) — Three women have protested to the State Board of Control that the front teeth of problem children at one state institution sometimes are pulled to keep them from biting others.

Officials of the institution—the Woodward State Hospital and School—said, however, that this is never done without consent of the parents.

The protests were presented yesterday by three women, officers of the Iowa Assn. for Mentally Retarded Children.

Dr. Grace Sawyer, superintendent of the institution, said the complaints were based on observations of volunteer workers in 1956 and said they should have been discussed with her then instead of with the board a year and a half later.

WEATHER
LOUISIANA: Cloudy, warmer, today; possible rain tomorrow
MONROE: Cloudy, warmer, today; possible rain tomorrow. Yesterday's high, 52; low, 28

Monroe Morning World

SERVING NORTHEAST LOUISIANA EVERY MORNING OF THE YEAR

VOL. 29—NO. 75 | TELEPHONE FA 2-5161—3-0501 | MONROE, LOUISIANA, SATURDAY, JANUARY 4, 1958 | FULL AP, UP, AP WIREPHOTO | PRICE FIVE CENTS

INDEX

Class.	11-13	Radio, TV	10
Comics	11	Society	6
Editorials	4	Sports	8, 9
Financial	7	Theaters	10

1 Section — 14 Pages

Near-Hurricane Winds Rip Florida Gold Coast

ONE INJURED

Monroyan Killed In Fiery Crash Of Truck, Train

EPPS (Special)—A southbound freight train rammed into a truck here yesterday afternoon, killing one occupant of the vehicle and seriously injuring another.

Dead was Landis Dale Parker, 21-year-old Monroe man. Johnny Sheldon Price, 27, driver of the vehicle, also of Monroe, escaped with first and third degree burns of the face, hands and legs.

Officials said the train smashed broadside into the westbound truck at 3:20 p.m., carrying it 150 feet down the tracks from the crossing where contact occurred near the center of town. The truck, owned by a Monroe concern, Motor Supply Co., Inc., was loaded with oxygen and acetylene bottles. None of the containers exploded, but they were strewn for quite a distance down the tracks.

The State Police said fire broke out when the gas tank of the truck exploded, pouring fuel under the train for the full length and causing damage to the train as well as the truck.

Rushed To Aid

Troopers said Price was apparently able to get out of the flaming vehicle soon after the train came to a stop. Townspeople rushed to him and extinguished his flaming clothing.

Parker was trapped inside the burning truck and state police said it was impossible to tell immediately whether fire alone had caused his death.

Price was taken to the Delhi Clinic where he was reported last

(Continued On Page Two)

Public Road Hearing Set For Jan. 28

A public hearing has been scheduled here for Tuesday, January 28 "to consider the economic impact of the interstate highway location through Monroe and West Monroe." This was announced yesterday in Baton Rouge by state highway director R. B. Richardson.

Time and location of the session will be determined within the next two or three days, Richardson said.

The hearing will deal with about 10.6 miles of proposed roadway in the national system of interstate highways. It will be the portion which will run through the Twin Cities "from west of West Monroe to east of Monroe," the highway director said.

Cost $50 Million

Cost of the stretch of roadway through the Twin Cities area, according to a report released recently by E. Lionel Pavlo and associates, consulting engineers of New York, will be approximately $50-million.

At the official public hearing here, which is required by federal law, comments of people attending will be recorded, then transcribed and sent to the Bureau of Public Roads in Washington, where final decision on details of the project will be made.

"The main purpose of the hearing is to let the highway department hear the public view," the highway director commented.

Richardson explained the hearing will be conducted with the cooperation of Mayor Jack Howard of Monroe, Mayor J. Allan Norris of West Monroe, and other public officials.

"E. Lionel Pavlo or some member of his staff will be on hand to explain how the interstate highway system is being designed and located," said Richardson, "and local persons will be allowed to be heard on matters of economic impact of the locations."

Party Blamed For Sickness Of Opera Singer

ROME, Jan. 3 (UP)— An opera official said today soprano Maria Callas' breakdown, which cut short Thursday night's glittering premiere, came after she had celebrated New Year's Eve "without due precautions."

Carlo Latini, superintendent of Rome's nationalized opera house, told newsmen that Miss Callas made a TV appearance after Tuesday's rehearsal and then "went out to celebrate the start of the new year until a late hour."

Giovanni B. Meneghini, husband of the tempestuous singer, hotly denied the charge. He said he and his wife were in their hotel room by 1 a. m. Wednesday after a decorous evening spent partly at a private party and partly at Rome's most fashionable private club.

He said Miss Callas' breakdown Thursday night was the result of illness — "an act of God."

A doctor said the soprano is suffering from "a touch of bronchitis and laryngitis" which will make it impossible for her to sing until Monday at the earliest.

Boy, 11, Attempts To Take Own Life

HOUSTON, Jan. 3 (UP) — Eleven-year-old Frank Oliver Atkins shot himself with his father's pistol because his girl threw him over for a rival who made better grades.

Frank tried to commit suicide Thursday and almost succeeded. The bullet lodged over his heart and physicians described his condition as critical.

"She don't love me any more," he said in a hospital.

From 5:00 p.m. to 8:00 a.m. Weekdays from Noon Saturday to 8:00 a.m. Monday and on Holidays Dial:

Editorial Dept.	FA 3-0501
Circulation Dept.	FA 3-1720
Circulation Dept.	FA 3-2070
Classified Dept.	FA 3-3660
Composing Room	FA 3-4825

U.S. Grants Asylum For Red Scientist

Visits America For Lectures And Decides To Stay

BALTIMORE, Jan. 3 (AP) — An internationally famous Polish scientist, granted political asylum by the United States, said today he defected to the West to escape "political, moral and religious conditions" of Communist domination.

Dr. Jerzy Leon Nowinski told of his "feeling for freedom" and his escape from Poland at a hastily called press conference at Johns Hopkins University after the government announced in Washington that the 52-year-old Mathmetician was in this country.

"Completely surprised" that his defection had caused an international stir, Dr. Nowinski said he decided to leave Poland for good last fall when he received an invitation to lecture at Hopkins.

Came Nov. 16

He arrived in this country Nov. 16. A short time later, after receiving word that his wife, Maria Francizka, and daughter, Kristina, 7, had safely reached England, Dr. Nowinski went to the FBI here and asked for asylum.

Speaking hesitantly in broken English, the balding, mathmetician said he decided before leaving Poland to try to stay in this country.

Before he left he made plans for his wife and daughter to visit friends in England.

Atty. Gen. Rogers announced in Washington earlier today that the

(Continued On Page Two)

GAMBLING BANNED HERE

Inquiry May Go To Grand Jury

Monroe officials banned all gambling in the city yesterday as alleged violations appeared headed for the Ouachita parish Grand Jury.

Action by the City Council to revise the ordinance against gambling, in effect, chased the so-called professionals into the outlying areas of the city.

Sheriff Bailey Grant had nothing to add to a report filed with District Attorney Albin P. Lassiter that gambling exists in the parish.

But from all indications, his report will be a topic of business at the up-coming session of the Grand Jury. The jury will convene Monday.

Lassiter said it was his policy to offer no comment on matters "that may go before the Grand Jury."

Grant said it was his duty to investigate — not legislate.

"We'll do our best to provide the facts to the district attorney for any alleged violation," the sheriff commented.

Clubs Informed

Meanwhile, the Monroe Police Department was busy informing the city's numerous "private clubs" that the game was over. Under the new city law, gambling of any type is illegal — effective at the end of the City Council meeting yesterday.

Chief of Police James C. Kelly, Jr., late yesterday said "all parties concerned" had been informed of the new city law against gambling.

Mayor W. L. (Jack) Howard revealed that the City Council "through the Police Department" had conducted its own investigation of alleged gambling in the city.

"When the City Council adopted its original ordinance defining

(Continued On Page Two)

Register Post Taken By Dent

BATON ROUGE, Jan. 3 (AP) — Fred Dent Sr. stepped in today to replace his late wife, Lucille May Grace, as register of the State Land Office and kept alive a 50-year family tradition.

Gov. Earl Long named the 62-year-old Dent to the $12,000-per-year post effective today. The unexpired term runs until May, 1960.

Miss Grace died Dec. 22 after a long illness. She was the first woman ever elected to statewide office, first to run for governor and to many the first lady of Louisiana politics.

Except for 1952-56, after she was defeated for governor, either Miss Grace or her father, the late Fred Grace, has served as register since 1908.

The friendly, vivacious Miss Grace—a politician to the core — tended to overshadow her lesser known husband.

"It's a very sad thing for me taking her place," he said, adding:

"Very humbly, I accept the duties and responsibilities of the unexpired term of my wife, Lucille May Grace. I could never expect to endear myself to the people of Louisiana as Lucille did, but I will strive to handle the Land Office in the same efficient manner she did."

IF LOUISIANA WINS

Tidelands Money Already Dedicated

BATON ROUGE Jan. 3 (UP) — Considerable number of politicians, legislators, and reporters expecting the Legislature to have almost $100 million of an escrow fund should Louisiana win the Supreme Court tidelands dispute are due for a disappointment.

In fact, Gov. Earl Long himself migha be just a little surprised to learn part of that money is already dedicated, if Louisiana wins the case.

Act 406 of 1946, a constitutional amendment, states where revenue from the tidelands will go. And according to the secretary of state's office the act is still legally in effect, although inoperative pending the Supreme Court case. It reads:

Tideland Money To Retire Bonds

"All revenues and royalties of every nature and kind obtained from minerals of all kinds located beyond the three-mile limit of the coastal waterways of the state of Louisiana shall be the property of the state of Louisiana, and all funds derived therefrom shall be deposited in the state treasury and dedicated to the retirement and payment of all existing bonded indebtedness of the state of Louisiana."

State Treasurer A. P. Tugwell when he was reminded of the law remarked, "The money must be tied up, then, until somebody rules what are the waterways — where the three-mile limit starts," even if Louisiana wins the Supreme Court case.

And that is the $100 million as far as the bond retirement fund is concerned.

HARMONY SEEN

Ike Opens First Rights Session

WASHINGTON, Jan. 3 (UP) — President Eisenhower put the controversial Federal Civil Rights Commission to work today with instructions that "it has a very important job to do" in protecting minority rights.

Commission Chairman John A. Hannah, president of Michigan State University, said after the group's first meeting that he expected the three northern and three southern members to "get along very well."

"They are all able men," he told newsmen. "I believe we will come to conclusions that are agreeable all the way around."

The President promised the commission the co-operation of the White House in its task of being a watchdog over American civil rights.

Adams Swears In Hannah

He stood by while Presidential Assistant Sherman Adams swore in Hannah and the five other commission members. Then he sat in on part of the commission's organizational meeting.

Afterwards, Hannah said the President indicated to the commission that "it has a very important job to do."

The college president, a northerner and outspoken foe of racial discrimination, promised that he would not try to "run the commission." He said the group would act "as a commission."

Hannah said the commission's most important chore now was to select a staff director. He said the President would make the formal appointment but that Eisenhower expected the commission to nominate a candidate. He said several men would be considered.

Meanwhile, he said, the group will decide on operational procedure. After that, he said, it will begin studying cases in which citizens have been denied the right to vote.

The historic civil rights bill passed by Congress last summer threw new safeguards around the constitutional right of citizens to vote. It also authorized creation of the new commission to study civil rights violations and advise the President and Congress on civil rights matters.

Meantime, Attorney General William P. Rogers told a National Press Club lunch that the Justice Department has a duty to enforce civil rights laws as vigorously as other federal statutes.

Hillary Wins Race Across Polar Region

WELLINGTON, New Zealand, Jan. 3 (UP)— Sir Edmund Hillary, conquerer of Mount Everest, and his dead-tired expedition reached the South Pole today and fell asleep on the spot—winners of an Antarctic race and the first men to trek to the pole in 46 years.

They had only 20 miles worth of fuel left for their three-Sno-Cat tractors and were so exhausted they pitched camp to rest rather than push another two miles to the warm U. S. Navy polar base already set up to receive them. They planned to go on to the base for a heroes' welcome Saturday.

The 12-man British expedition under Dr. Vivian Fuchs that was racing them to the Pole still was more than 200 miles away, fighting treacherous drifts, hidden crevasses and vicious weather across terrain never before trod by human foot.

Little Sleep

Fuchs cabled his party was moving at 5,800 feet above sea level "after 100 punishing miles of sastrugi (high,pointed humps of ice)" that gave his men "too few hours to sleep."

The 38-year-old Hillary a beekeeper turned adventurer, made it with only one drum of gasoline remaining after a trek of 1,200 miles from the Ross sea coast.

He and his four companions left the New Zealand base on Nov. 24. By Christmas Day, they had reached Depot 700, located 700 miles from McMurdo Sound, where the U. S. Antarctic base is located.

On Christmas Day, he decided on a "hell-bent dash" for the Pole. The five men averaged 40-50 miles a day. On the last lap, they covered 70 miles over 11,000-foot high terrain that made mere breathing an effort and sapped fuel from their tractors. Some fuel was jetisoned to speed the trip.

Hillary Radios

The moment their sectant readings showed they were at the Pole, they pitched tents and Hillary radioed:

"We are all very tired but well and very pleased to have arrived."

Over the horizon, two miles away, was a dark blob that was the American polar base, set up and supplied by air from McMurdo sound.

Hillary and his companions could claim a feat not accomplished since January, 1912, when Britain's Capt. Robert Scott treked to the Pole. He died on the return trip.

Hillary's job was to establish supply bases for the British expedition approaching the Pole from the Weddel Sea. When Dr. Fuchs arrives, Hillary will team up with him and Fuchs will lead the entire group the rest of the way across the continent—a 2,000 mile trek.

Atlanta Beauty Maid Of Cotton

MEMPHIS, Jan. 3 (AP) — Red-haired Jean Carter of Atlanta was chosen 1958 Maid of Cotton tonight.

Jean, who was homecoming queen at Vanderbilt University in Nashville, drew the nod of the seven judges over 19 other cottonbelt beauties.

An invitation-only crowd of 5,000 at City Auditorium greeted the decision with enthusiastic applause and Rebel yells.

Alice Berry Condon of Memphis was named first alternate. Ruth Bennett of Hartsville, S. C., was chosen second alternate.

The final five in the climactic show of the two-day contest included Jacklyn Jones of New Orleans and Bethea Brown of Jackson, Miss.

The 20 girls, selected from hundreds of nominees, represented most of the nation's cotton growing states.

Stock Market Makes It Three Rises In A Row

NEW YORK, Jan. 3 (UP) Stocks displayed active strength in the week's final session today.

Issues that during 1957 had had varying periods of depression that brought them down sharply on the year, made the best showing. These groups included the railroad, steel, aircraft, metal and automobile issues.

Automobile stocks had one of their best days in months with gains at the highs running to nearly 2 points in General Motors and to more than 2 points in Chrysler.

Gains in the rails exceeded 2 points in one issue and more than a point in a long list of others. Metals were up 1 to more than a point. Shell Oil lost 2 points and other oils were retarded by a crude oil price cut by one company.

Chemicals, utilities, road building equipment makers, shipbuilders, tires, rail equipments, and special stocks met demand. Tobaccos turned strong late in the session.

Warmer, Cloudy Expected In Area

Wintertime weather remained in the Twin Cities yesterday, but warmer temperatures are expected today, with cloudy skies.

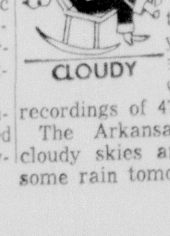

Tomorrow's forecast calls for cloudy skies with possible rain.

The readings for the Monroe area yesterday were 52 and 28, compared with Thursday's recordings of 47 and 24.

The Arkansas outlook is for cloudy skies and warmer today, some rain tomorrow.

HELD IN SLAYING—Robert W. Wilkinson, 18, of Des Moines, Iowa, and based at the Quonset Point Air Base, leaves courthouse in Rhode Island with Deputy Sheriffs Irving Yost, left, and Clifford W. Wilcox, after plea of innocent in manslaughter charge in death of his 3-month-old daughter on December 19. He admitted striking the infant because her crying annoyed him. (AP Wirephoto)

U.S. WARNING

Glass Fragments In Chili Powder

WASHINGTON, Jan. 3 (UP)—The Food & Drug Administration and the Gebhardt Chili Powder Co. warned the nation today that one-ounce and three-ounce bottles of the firm's Eagle chili powder may contain glass fragments.

The company, of San Antonio, and the Food & Drug Administration, issued the warning jointly.

Householders were advised to destroy or return to the store any of the bottles in their possession, and dealers have been asked to return all stocks of the one-ounce and three-ounce bottles to the manufacturer.

The firm had recalled lots of one-ounce bottles in possession of warehouse and wholesalers, the FDA said. Subsequently three-ounce bottles containing glass were found by Food & Drug inspectors.

Officials said the product may be in homes that cannot be reached by the recall and some stocks may still be on the retail markets. They said use of this chili powder may cause internal injuries.

Food & Drug started an investigation after it received a report from a midwestern consumer that she found glass in a one-ounce bottle.

FDA inspectors investigated bottles from the lot from which the consumer made her purchase and found other glass fragments. These lots are being seized under federal court orders.

Meanwhile, the Gebhardt company said it has taken steps to insure that future production will be free from contamination.

Jes' Ramblin'

Explanation

A certain grandmother in suburban New York reports she got a real thrill when her 10 - year - old grandson, rated as a non - intellectual, started to whistle Mendelssohn's Spring Song as he worked on homework for the next day at school. In amazement she asked where he had learned the tune.

"That? why, that's just what they play on television whenever someone gets bopped on the head."

Reception

It was at a wedding reception reported from Charlotte, N. C. when a friend of the groom tried an experiment. Later he told what he did and why. As people filed past in the receiving line, he let loose something just to see how it would take. He said as he

(Continued On Page Two)

'SOUNDS PHONY'

James Smith Finds Name Troublesome

FORT WORTH, Tex. Jan. 3 (AP) — James Smith discovered in the wee hours today that being named James Smith creates problems.

Any policeman in town will tell you that sounds like a phony name.

Smith, a 36 - year - old life insurance salesman, knew most Buddies Super Markets stay open all night. He didn't know, though, that the one at which he stopped closed at 9 p.m.

He went by there about 2 a.m. and saw all the lights on and the front door standing open.

What he also didn't know was that burglars had just hauled away the firm's safe containing a large amount of money, and had not closed the door.

Smith got a cart and began wandering around the store picking out dog food and milk. He figured the employes were in the back.

When he couldn't get anyone to check him out, he started idly reading a magazine at the check stand.

That's when police officers J. L. Montgomery and J. B. Wallace cruised by. They discovered in short order the safe burglary, and Smith idly reading his magazine.

"What's your name?" he was asked.

"Smith. James Smith," was the innocent reply.

"What are you doing here?"

"Waiting to be checked out."

The story was phony enough to be true. The police insisted on checking Smith's story before they would let him go.

Smith made the rounds of the shelves returning his dog food and milk.

Damage In State From Storm High

MIAMI, Jan. 3 (UP) — The worst mid-winter storm on record flung near-hurricane force winds and torrential rains on the tourist-filled Florida "Gold Coast" today, causing heavy property and crop damage and at least one death.

The winter resort area from West Palm Beach through the Florida Keys staggered under winds up to 65 or 70 miles an hour and as much as six inches of rain during the 36-hour long storm.

Beachside highways were blocked by flying spray and sand, telephone and power lines cut, trees uprooted, windows blown in and boats of all sizes cast adrift on the storm-lashed seas.

The stormy front spread all across the Gulf of Mexico to the Mexican coast. Three small vessels were reported lost but their crews escaped.

Bitter Cold Wave

The sea storms coincided with the bitterest cold wave of the winter east of the Rocky Mountains. Below freezing temperatures were reported as far south as the Gulf Coast regions of Alabama and Mississippi. Farther north, readings skidded below zero. It was 19 below at Lancaster, Iowa, and an unofficial low of -10 was reported in the suburbs of Chicago.

The Coast Guard pressed every plane and cutter big enough to stand the heavy seas into service in answering more than 30 distress signals from boats in the area. The Coast Guard also called in the Air Force, Navy and Marines for help.

The storm also struck Cuba. A Cuban sailor was thrown overboard in Havana harbor where several large ships were "locked in" because of the storm.

Miami Chief Forecaster Gordon Dunn said it was the worst winter storm since the weather bureau opened its office here in 1911.

The storm which began to dissipate late today, developed out of

(Continued On Page Two)

Former Editor Kills Woman And Takes Own Life

NEW YORK, Jan. 3 (AP)—A man tentatively identified by police as Howard Rushmore, former editor of Confidential and once a writer for the Daily Worker, shot a woman to death in a taxicab tonight and then killed himself.

The woman was believed to be his estranged wife. Both shootings occurred in the cab.

Rushmore, a one-time Communist and Daily Worker movie critic, left the party in the 1930s and became a top anti-Red writer on the New York Journal-American.

Police said cab driver Edward Pearlman told them a couple hailed him at Madison Ave. and 97th St. and the woman told him, "Drive me to the station house."

On the way to the police station, Pearlman said, two closely spaced shots exploded in the rear seat, followed by a third.

Pearlman said he drove the remaining two blocks to the 104th St. police station with the bodies.

He said the woman tried to keep

(Continued On Page Two)

Tot's Teeth Pulled To Prevent Biting

DES MOINES, Iowa, Jan. 3 (AP) — Three women have protested to the State Board of Control that the front teeth of problem children at one state institution sometimes are pulled to keep them from biting others.

Officials of the institution—the Woodward State Hospital and School—said, however, that this is never done without consent of the parents.

The protests were presented yesterday by three women, officers of the Iowa Assn. for Mentally Retarded Children.

Dr. Grace Sawyer, superintendent of the institution, said the complaints were based on observations of volunteer workers in 1956 and said they should have been discussed with her then instead of with the board a year and a half later.

Inquiry May Go To Grand Jury

(Continued From First Page)

gambling, private clubs sprang up a short while after under a technicality," he stated.

"Following the investigation, the Council took immediate steps to correct its ordinance and adopt one that could be enforced," Howard explained.

He added that a law that couldn't be enforced is worse than having "no law at all."

10 Listed

The new city law bans gambling in Monroe all together, regardless of whether operators take a cut from the game or not. Kelly said he had a list of 10 known clubs where gambling was being done.

Howard pointed out at the special meeting that steps would be taken to stop outbreaks of professional games in private homes or hotel and motel rooms.

The parish law, however, is less strict than the new regulations adopted by the City Council yesterday.

However, it is believed that any action taken against alleged parish gambling will be done under the provisions of the state law.

Grant said the parish investigation was conducted by a non-deputized "private investigator" who had no power to make an arrest.

The Louisiana law defines gambling as "the intentional conducting or directly assisting in the conducting, as a business, of any game, contest, lottery, or contrivance whereby a person risks the loss of anything of value in order to realize a profit."

The fine under the Louisiana law is $500 or imprisonment for not more than one year.

Legal Loopholes

Under the old city ordinance, "private clubs" with a state charter were legal loopholes.

The new law defines gambling as the following:

"The intentional conducting, or directly assisting in conducting, as a business, of any game, contest, lottery, or contrivance whereby a person risks the loss of anything of value in order to realize a profit: the intentional betting, wagering, or risking the loss of anything of value in order to realize a profit at any table, bank, galley, lottery, or contrivance; and the intentional betting, wagering or risking the loss of anything of value in order to realize a profit at any game conducted with cards, dice, dominoes or other contrivance."

The city fine is also $500 or not more than a year in prison.

The city law provided that "any owner, proprietor, lessee or tenant of a building who knowingly permits gambling as elsewhere prohibited in the ordinance in said building may be charged as the principal under the law."

It was brought out that all paraphernalia found at such establishments is subject to be destroyed upon conviction of operators.

M. W. Montgomery, president of the Ouachita parish police jury, said last night that a parish ordinance, passed within the last year, forbids gambling.

In view of yesterday's decision by the Monroe City Council to ban all forms of gambling in Monroe, Montgomery stated that the present parish ordinance empowers the Sheriff's Department to halt any form of gambling in parish establishments and clubs.

A recent investigation conducted by the Sheriff's Deparrment revealed that several area clubs have permitted gambling.

Montgomery stated that any police juror may bring up the matter, and added that the group will abide by any decision which District Attorney Albin P. Lassiter should make.

Monroyan Killed In Fiery Crash Of Truck, Train

(Continued From First Page)

night by an attending physician as "seriously but not critically" injured.

Services for Mr. Parker will be at 2 p.m. Sunday at the Crowville Baptist Church, with the Rev. T. H. Mercer officiating. Interment will be near Crowville under the direction of Kidder - Cox Funeral Home of Delhi.

Survivors include his widow, Mrs. Helen Laverne Parker of Monroe; one daughter, Lisa Diane Parker; parents, Mr. and Mrs. Landis Parker of Crowville; one brother, Don, of Crowville, and one sister, Mrs. Dora Lightsey, of Alameda, Calif.

The State Police said no charges had been filed. Investigation was still underway late last night.

Youth Suffers Skull Fracture; 2 Others Hurt

An 11-year-old Negro youth suffered a skull fracture and two other persons were hospitalized when two cars collided on Layton Avenue late yesterday, authorities revealed.

The youth was conscious and not considered in critical condition at St. Francis Hospital where his mother, Ola Jones, 43, of 212 South 8th in West Monroe, and Miss Majorie Newman, 19, of 505 Moore, were both taken. The Negro woman suffered multiple bruises and Miss Newman received a scalp laceration.

Engine company 101 of the Monroe Fire department arrived to quench a fuel blaze that broke out under the hood of the Jones car, a 1958 Oldsmobile. Little damage from fire resulted, firemen said.

TO MAKE LECTURE

HOUSTON, Jan. 3 (UP) — Arnold J. Toynbee, famous British historian, was schedulel to arrive in Houston Monday for a series of lectures at Rice Institute.

IN MEMORY

Your remembrance shows you care. Say it with Flowers. Fresh flowers soften sorrow.

Sprays $5, $7.50
Wreaths $10, $15

Card enclosed. Delivered. Satisfaction guaranteed. Call FA 3-3494. Flower-by-wire thru F.T.D.

Mary's Flower Shop
318 North 2nd Monroe

FURTHER REDUCTIONS
IN OUR STOREWIDE
Clearance

DRESSES 1/3 to 1/2 off
Hundreds of smart nationally advertised dresses . . . Carlye, Paul Sachs, Doris Dodson and many more. You will love these.

Suits-Coats 1/3 to 1/2 off
A large selection of quality coats tailored of finest fabrics, in the latest styles including Lill Ann.

FINEST QUALITY MOUTON JACKETS
Dyed Processed Lamb
Luxurious Moutons, processed lamb, in a selection of popular colors. Her initials FREE in any Mouton jacket.
Regular 69.95 $59.95

BLOUSES, SKIRTS .... 1/3 OFF
COLORFUL SWEATERS .... 1/3 OFF
Group SLIPS, GOWNS, PAJAMAS . 1/3 OFF
NYLON QUILTED ROBES .... 1/3 OFF
LOUNGING PAJAMAS .... 1/3 OFF

FURS SENSATIONAL SAVINGS
Precious Furs . . . at savings. MINKS . . . skins, stoles and capes in ranch, pastel and silver blue. SQUIRREL capes, skins and stoles.
1/3 TO 1/2 OFF

SILVERSTEIN'S
342 DeSiard St.

Jes' Ramblin'

(Continued From First Page)

moved along the line: "My grandmother just died today."

And the next in the receiving line smiled and offered: 'Why how nice, and it is so sweet of you to say so."

No one had the slightest idea of what was said but was assured that it was some sweet something that would fit well into the occasion.

Improving

Report received from Memorial hospital, Frederick, Md., where the Rev. Raynard Arehart, missionary to Brazil for 21 years, is a patient after being in a wreck, and suffering fractured ribs and pelvis, is to the effect that he is improving. His wife, the former Frances Butler of Monroe, of a well known local family, will specially appreciate any cards that may be sent to encourage her husband who was just starting a sabbatical leave from Brazil.

Events

The Youth Group at Temple B'Nai Israel is planning winter events of interest. A party is announced for January 11, states Florence Snyder and all members, dates and guests are invited. In February there is to be a conclavette when the local group will host Cleveland and Shreveport groups.

A Purim Carnival is set for March when a play is to be given for the congregation of Temple B'Nai Israel.

March

The March of Dimes will be on in the Twin Cities today, states Sam Orchard, president of the local group. He states that two police departments of Monroe and West Monroe will send out officers in working uniform. In their hands will be tin pails and into these receptacles the motoring and walking public will be entreated to donate coins or bills, all for the good of the cause.

The Marching Mothers had a coffee hour in Hotel Frances yesterday at 3 p.m. when they planned their campaign to get in the money for March of Dimes.

Asked as to the sun thought, Orchard declared there was no limit, but as much money as possible will be raised.

Success

The Monroe Civitan Club, through Club Treasurer B. F. Bettis, reported at the meeting this week that a total of 3,894 pounds of Claxton fruit cake was sold by club members aided by the school Lionettes and Tigerettes. The club will realize a substantial sum which goes in its treasury to be used to aid worthy causes that arise through tye year.

The club's officers, Charles Lawrence president, express deep appreciation of the fine enthusiasm that greeted the sale that girls and members made. Also a deep appreciation of the public for its hearty responses.

Assignment

Arthur Hugh Matthews, son of Mr. and Mrs. William (Bill) Matthews, Spanish City, graduate of Louisiana Tech, where he made an exceptionally high scholastic record, followed by overseas in the U. S. Army, recently received his honorable discharge.

In no time upon arriving home he was added to the staff of "Town Talk" in Alexandria and began his work there the past week.

In past years he has covered Boy Scout news and other stories with skill and is expected to prove a valuable member of the Rapides parish daily.

Former Editor Kills Woman And Takes Own Life

(Continued From First Page)

the man from entering the cab, telling the driver:

"If that man rides with me — I don't want to ride with him."

"I'm her husband, don't worry about it," the man assured Pearlman.

"I don't want any part of him," the woman insisted.

The man forced his way into the cab and the woman then directed the hackie to the station house. Just before the shootings, the man said:

"Wait, I'll give you your money."

"I don't want your money," the woman replied. Then, after a pause, she shouted, "Oh, my God "

ROACHES
CALL
Fog Service, Inc.
FA 8-1202

Otto Passman On Hospital's Improved List

Rep. Otto E. Passman last night was continuing to improve in the St. Francis Hospital here, following a heart attack Monday.

It was reported that he had his best day yesterday, but will be confined to the hospital a minimum of 10 more days. During that time he will not be allowed to have visitors.

It is believed that after he is released from the hospital, he will remain at his home to further recuperate for four weeks or possibly longer.

Passman's office in Washington yesterday released a statement saying that the congressman had already returned to his home. The release later was retracted by the Washington headquarters.

DEATHS

J. A. BARTLETT

DELHI (Special) — J. A. Bartlett, 75, of Rayville, Rt. 4, died at his residence yesterday at 12.30 a.m. following a long illness.

Funeral services will be held at the Oak Grove Presbyterian Church three miles south of Arcadia at 3 p.m. today with the Rev. Marion Ball officiating.

Interment will be in the Oak Grove Cemetery under the direction of Gay's Funeral Home of Delhi.

The body will lie in state at the residence until 11 a.m. today.

Survivors include his widow, Mrs. Dovie Bartlett; five daughters, Mrs. Perlie Goodwin, California; Mrs. Mary Goodwin, Simsboro; Mrs. Mildred Altom, Doyline; Mrs. Lucille Branner, Beaumont; Tex.; and Mrs. Dorothy Lockwood, Rayville; five sons, Paul of Arcadia, Jim, Jr. of Beaumont, Tex., Alfred of LaGrange Tex., Wayne of the U. S. Navy, and Tommy of Rayville; one sister, Mrs. Annie Goodwin, Darnell; two brothers, Sam of Colfax and Ed of Simsboro; 29 granchildren and 24 great - grandchildren.

Pallbearers will be Thomas Cook, Earl Goodwin, Spencer Goodwin, Roy Brannen, Cloyd McCullen and Harold Bartlett.

MRS. MARTHA BELL GORDON

WINNFIELD (Special) — Services for Mrs. Martha Bell Gordon, 70, of Winnfield, are scheduled for 2 p.m. tomorrow.

Death came Thursday following a lengthy illness at a Natchitoches convalescene home.

The Rev. Waynon Mott will conduct the services in the Southern Funeral Home Chapel here, and interment will follow in the Winnfield Cemetery.

Mrs. Gordon is survived by four sons, C. D. and H. W. Gordon both of Winnfield, G. L. Gordon, Glenmora, and R. A. Gordon, New Orleans; two daughters, Mrs. Joyce Olsen, Manitoba, Minn., and Mrs. Mae Honeycutt, Lake Charles; three brothers, Arthur Borland, Minden, W. H. Borland, Natchitoches, and Whit Borland, Jonesboro; three sisters, Mrs. Fannie Wilson, Quitman; Mrs. Julia Terral, Mississippi, and Mrs. Jessi Gray, Shreveport; 12 grandchildren, and one great - grandchild.

JAMES HARDY BARR

WINNFIELD (Special) —Services for James Hardy Barr, 77, of Dodson, are set for 2 p.m. today.

Mr. Barr passed away early yesterday in a local hospital following a long illness.

A retired farmer, he had been a life - long resident of Winn and Jackson parishes, and had served as a deacon in the Dodson Baptist Church a number of years.

Services will be in the Dodson Baptist Church with the Reverends Edgar Cripps and Rufus Kitchenham officiating, with interment following in the Ebenezer Cemetery under the direction of Southern Funeral Home.

Besides his widow, Mr. Barr is survived by two sons, James W. Barr, Atlanta, La.; Murphy Barr, Hico; three daughters, Mrs. Donald Turner, Winnfield; Mrs. Shelby Phillips, Jonesboro; Mrs. Herschel Curry, Leesville; one brother, John M. Barr, Ruston; and 11 grandchildren.

MRS. IDA MOBERLY DUFF

Last rites were held in Lubbock, Texas, today for Mrs. Ida Moberly Duff, former resident of Monroe. She died in a Lubbock hospital at 8:30 o'clock Thursday morning following a lengthy illness.

Mrs. Duff was the widow of Berry N. Duff, former grocer in Monroe, who died about three years ago.

She is survived by three sons, five daughters, and a sister, Mrs. J. W. Standley, Sr., of Monroe.

Bastrop Reports First '58 Baby

BASTROP (Special) — Nine-pound Glenda Darlene Holloway swept in front of her nearest rival by a full day and went on to win the title "Bastrop's First Baby" for 1958.

The nine - pound, three - ounce girl, daughter of Mr. and Mrs. Russell Holloway of Pine Street here, was born in Morehouse General hospital, at 3:06 p.m.

A son born to the J. C. Brooks' of Bastrop, second new local citizen for this year, arrived Friday.

Mr. Holloway is a printer at the Bastrop Enterprise.

DEER CAUSES WRECK—An 11-point buck caused a two-vehicle head-on collision near Pollock yesterday morning, leaving five persons hospitalized. The above auto was driven by Ralph Ward Holmes, 40, of Georgetown. The buck was hit as he attempted to cross U.S. 165, throwing a truck into the path of the auto.

Deer Causes Wreck; Five Hospitalized

POLLOCK (Special) — An 11-point buck crossing the highway near here yesterday morning caused two vehicles to collide head - on, leaving five persons hospitalized.

In critical condition at the Alexandria Baptist Hospital last night was Patsy Lee Holmes, 16, of Georgetown. Her father, brother and sister and a Texas man were hospitalized also.

State Police said the accident occurred nine miles north of here on U. S. 165 when the deer raced into the path of a truck driven by Sylvester B. Edwards, 35, of Seagoeville, Texas.

Edwards rammed the deer and was thrown into an on-coming automobile driven by Ralph Ward Holmes, 40, of Georgetown. Both vehicles were demolished, State Police reported.

The impact killed the buck instantly. All occupants of the vehicles were rushed to the Alexandria hospital.

They included the drivers, Miss Holmes, Eddie B. Holmes, 11, and Jane C. Holmes, 8.

State Police said Edwards applied his brakes when the deer came onto the highway from the east side. The Edwards vehicle skidded 49 feet before striking the animal.

U.S. Grants Asylum For Red Scientist

(Continued From First Page)

wife and daughter would be granted similar asylum.

"I was rather disappointed with the political, the moral and the religious conditions in Poland after the war," Dr. Nowinski said.

"Also, our child had to attend school and my wife and I decided she must attend a school with better religious and moral conditions" than the Communist schools of Poland offered.

This, he said, was the chief reason his decision to leave Poland where he was in associate professor at the University of Warsaw.

A theoretical scientist, Dr. Dr. Nowinski was doing research in thermoelasticity — a field of mathematical theory involving stresses and strains on metals and other materials under varying temperatures.

Escapee Caught, Gun Recovered

New Orleans authorities have apprehended one of three teenagers who left LTI here Thursday night. Their stolen car anl one of several firearms reported taken from a Pioneer store were recovered.

Sheriff J. R. Butler in Oak Grove revealed that the three were believed to have entered Vining's store at Pioneer about 3 a.m. yesterday from where about $75 in cash, three pistols, and three rifles along with assorted ammunition were taken. The automobile, a 1950 Chevrolet, was reported stolen from Monroe.

The Oak Grove sheriff said a pair of pajamas bearing LTI markings was found in the Pioneer establishment.

Authorities here described the weapons taken from the store as a 330 Winchester automatic rifle, a .30-30 calibre carbine, a .22 calibre automatic pistol, one .22 calibre revolver, a .22 calibre target pistol with a six-inch barrel, and a Marlin carbine.

New Orleans sources said only that a rifle had been recovered in the apprehension.

Damage In State From Storm High

(Continued From First Page)

a cold weather front colliding with an abnormally area of low pressure over Western Cuba and the Bahamas.

Torrential rains accompanied the winds. Tavernier, in the Florida Keys, reported more than six inches; Fort Lauderdale and Miami had more than three inches of the wind-driven rain.

The rich winter farming districts at Homestead and around Lake Okeechobee, already waterlogged by near record rains during the past month, were threatened by the rains. Farmers said they would have to have several days of sunshine immediately to save an estimated $75 million worth of tomatoes, beans, sweet corn, cucumbers, potatoes and other vegetables.

Autos traveling on the overseas highways in the Keys were slowed to a crawl when seas overran the road at Long Key, about midway between Miami and Key West.

A tense marine drama developed at the entrance of Miami's main ship channel when two freighters — one 200 feet long and the other 175 feet — broke loose from their moorings during the night and ran aground on a sandbar.

AT YOUR SERVICE
7 DAYS
A WEEK
'Til 10:00 P.M.
LOUISVILLE PHARMACY
DIAL 2-5127

PENNEY'S
ALWAYS FIRST QUALITY!

SHOP PENNEY'S...You'll Live Better You'll Save!

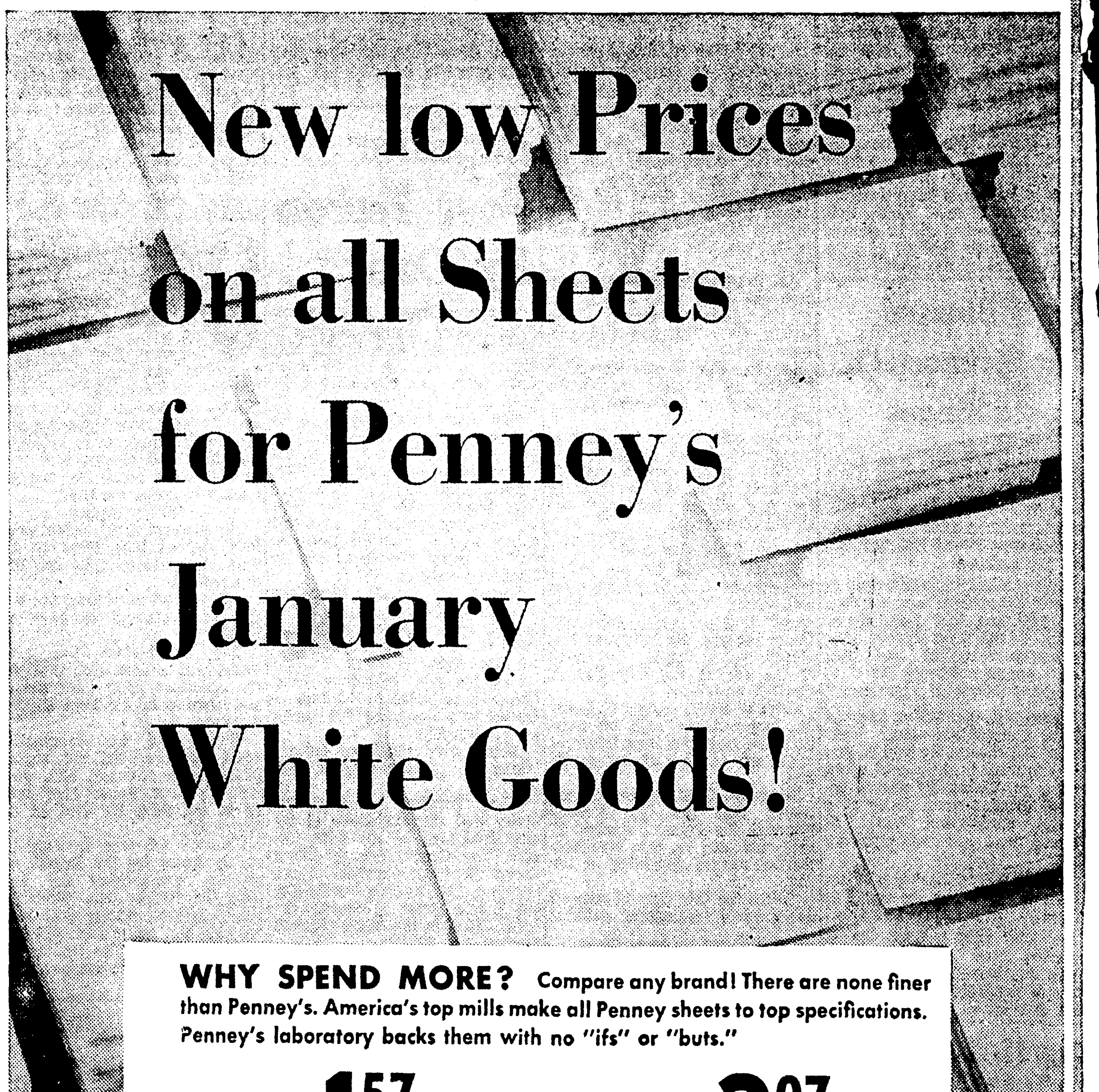

WHY SPEND MORE? Compare any brand! There are none finer than Penney's. America's top mills make all Penney sheets to top specifications. Penney's laboratory backs them with no "ifs" or "buts."

PENNEY'S NATION-WIDE
1.57
81x99 inch or 72x108 inch flats or twin-fitted Sanforized bottom

PENNEY'S Percale
2.07
81x108 inch full flat or sanforized fitted bottom

FAMOUS LONG-WEARING MUSLINS
Ask Grandma! She knows Nation-Wides. For over 50 years . . . among the finest thrifty muslins made in America. Strong, smooth sheets you can count on for years of service.
81x108 inch full flat or full Sanforized fitted bottoms 1.77
42 by 36 inch cases 2 for 77c

SILKEN COMBED-YARN PERCALES
Silken smooth luxury—only percales can give you. But Penney's Percales give you more: a fine balanced weave that means luxury with no weak spots . . . sheets with wear built in.
72 by 108 inch twin flat or Sanforized fitted bottom 1.95
42 by 38½ inch cases 2 for 99c

ALSO IN COLORS AND STRIPES AT COMPARABLE LOW PRICES!

Inquiry May Go To Grand Jury

(Continued From First Page)

gambling, private clubs sprang up a short while after under a technicality," he stated.

"Following the investigation, the Council took immediate steps to correct its ordinance and adopt one that could be enforced," Howard explained.

He added that a law that couldn't be enforced is worse than having "no law at all."

10 Listed

The new city law bans gambling in Monroe all together, regardless of whether operators take a cut from the game or not. Kelly said he had a list of 10 known clubs where gambling was being done.

Howard pointed out at the special meeting that steps would be taken to stop outbreaks of professional games in private homes or hotel and motel rooms.

The parish law, however, is less strict than the new regulations adopted by the City Council yesterday.

However, it is believed that any action taken against alleged parish gambling will be done under the provisions of the state law.

Grant said the parish investigation was conducted by a non - deputized "private investigator" who had no power to make an arrest.

The Louisiana law defines gambling as "the intentional conducting or directly assisting in the conducting, as a business, of any game, contest, lottery, or contrivance whereby a person risks the loss of anything of value in order to realize a profit."

The fine under the Louisiana law is $500 or imprisonment for not more than one year.

Legal Loopholes

Under the old city ordinance, "private clubs" with a state charter were legal loopholes.

The new law defines gambling as the following:

"The intentional conducting, or directly assisting in conducting, as a business, of any game, contest, lottery, or contrivance whereby a person risks the loss of anything of value in order to realize a profit; the intentional betting, wagering, or risking the loss of anything of value in order to realize a profit at any table, bank, galley, lottery, or contrivance; and the intentional betting, wagering or risking the loss of anything of value in order to realize a profit at any game conducted with cards, dice, dominoes or other contrivance."

The city fine is also $500 or not more than a year in prison.

The city law provided that "any owner, proprietor, lessee or tenant of a building who knowingly permits gambling as elsewhere prohibited in the ordinance in said building may be charged as the principal under the law."

It was brought out that all paraphernalia found at such establishments is subject to be destroyed upon conviction of operators.

M. W. Montgomery, president of the Ouachita parish police jury, said last night that a parish ordinance, passed within the last year, forbids gambling.

In view of yesterday's decision by the Monroe City Council to ban all forms of gambling in Monroe, Montgomery stated that the present parish ordinance empowers the Sheriff's Department to halt any form of gambling in parish establishments and clubs.

A recent investigation conducted by the Sheriff's Deparrment revealed that several area clubs have permitted gambling.

Montgomery stated that any police juror may bring up the matter, and added that the group will abide by any decision which District Attorney Albin P. Lassiter should make.

Monroyan Killed In Fiery Crash Of Truck, Train

(Continued From First Page)

night by an attending physician as "seriously but not critically" injured.

Services for Mr. Parker will be at 2 p.m. Sunday at the Crowville Baptist Church, with the Rev. T. H. Mercer officiating. Interment will be near Crowville under the direction of Kidder - Cox Funeral Home of Delhi.

Survivors include his widow, Mrs. Helen Laverne Parker of Monroe; one daughter, Lisa Diane Parker; parents, Mr. and Mrs. Landis Parker of Crowville; one brother, Don, of Crowville, and one sister, Mrs. Dora Lightsey, of Alameda, Calif.

The State Police said no charges had been filed. Investigation was still underway late last night.

Youth Suffers Skull Fracture; 2 Others Hurt

An 11-year-old Negro youth suffered a skull fracture and two other persons were hospitalized when two cars collided on Layton Avenue late yesterday, authorities revealed.

The youth was conscious and not considered in critical condition at St. Francis Hospital where his mother, Ola Jones, 43, of 212 South 8th in West Monroe, and Miss Majorie Newman, 19, of 505 Moore, were both taken. The Negro woman suffered multiple bruises and Miss Newman received a scalp laceration.

Engine company 101 of the Monroe Fire department arrived to quench a fuel blaze that broke out under the hood of the Jones car, a 1958 Oldsmobile. Little damage from fire resulted, firemen said.

TO MAKE LECTURE

HOUSTON, Jan. 3 (UP) — Arnold J. Toynbee, famous British historian, was schedulel to arrive in Houston Monday for a series of lectures at Rice Institute.

IN MEMORY

Your remembrance shows you care. Say it with Flowers. Fresh flowers soften sorrow.

Sprays $5, $7.50
Wreaths $10, $15

Card enclosed. Delivered. Satisfaction guaranteed. Call FA 3-3494. Flower-by-wire thru F.T.D.

Mary's Flower Shop
318 North 2nd Monroe

FURTHER REDUCTIONS
IN OUR STOREWIDE
Clearance

DRESSES 1/3 to 1/2 off
Hundreds of smart nationally advertised dresses . . . Carlye, Paul Sachs, Doris Dodson and many more. You will love these.

Suits-Coats 1/3 to 1/2 off
A large selection of quality coats tailored of finest fabrics, in the latest styles including Lill Ann.

FINEST QUALITY MOUTON JACKETS
Dyed Processed Lamb
Luxurious Moutons, processed lamb, in a selection of popular colors. Her initials FREE in any Mouton jacket.
Regular 69.95
$59.95

BLOUSES, SKIRTS 1/3 OFF
COLORFUL SWEATERS 1/3 OFF
Group SLIPS, GOWNS, PAJAMAS 1/3 OFF
NYLON QUILTED ROBES 1/3 OFF
LOUNGING PAJAMAS 1/3 OFF

FURS SENSATIONAL SAVINGS
Precious Furs . . . at savings. MINKS . . . skins, stoles and capes in ranch, pastel and silver blue. SQUIRREL capes, skins and stoles.
1/3 TO 1/2 OFF

SILVERSTEIN'S
342 DeSiard St.

Jes' Ramblin'

(Continued From First Page)

moved along the line: "My grandmother just died today."

And the next in the receiving line smiled and offered: 'Why how nice, and it is so sweet of you to say so."

No one had the slightest idea of what was said but was assured that it was some sweet something that would fit well into the occasion.

Improving

Report received from Memorial hospital, Frederick, Md., where the Rev. Raynard Arehart, missionary to Brazil for 21 years, is a patient after being in a wreck, and suffering fractured ribs and pelvis, is to the effect that he is improving. His wife, the former Frances Butler of Monroe, of a well known local family, will specially appreciate any cards that may be sent to encourage her husband who was just starting a sabbatical leave from Brazil.

Events

The Youth Group at Temple B'Nai Israel is planning winter events of interest. A party is announced for January 11, states Florence Snyder and all members, dates and guests are invited. In February there is to be a conclavette when the local group will host Cleveland and Shreveport groups.

A Purim Carnival is set for March when a play is to be given for the congregation of Temple B'Nai Israel.

March

The March of Dimes will be on in the Twin Cities today, states Sam Orchard, president of the local group. He states that two police departments of Monroe and West Monroe will send out officers in working uniform. In their hands will be tin pails and into these receptacles the motoring and walking public will be entreated to donate coins or bills, all for the good of the cause.

The Marching Mothers had a coffee hour in Hotel Frances yesterday at 3 p.m. when they planned their campaign to get in the money for March of Dimes.

Asked as to the sun thought, Orchard declared there was no limit, but as much money as possible will be raised.

Success

The Monroe Civitan Club, through Club Treasurer B. F. Bettis, reported at the meeting this week that a total of 3,894 pounds of Claxton fruit cake was sold by club members aided by the school Lionettes and Tigerettes. The club will realize a substantial sum which goes in its treasury to be used to aid worthy causes that arise through tye year.

The club's officers, Charles Lawrence president, express deep appreciation of the fine enthusiasm that greeted the sale that girls and members made. Also a deep appreciation of the public for its hearty responses.

Assignment

Arthur Hugh Matthews, son of Mr. and Mrs. William (Bill) Matthews, Spanish City, graduate of Louisiana Tech, where he made an exceptionally high scholastic record, followed by overseas in the U. S. Army, recently received his honorable discharge.

In no time upon arriving home he was added to the staff of "Town Talk" in Alexandria and began his work there the past week.

In past years he has covered Boy Scout news and other stories with skill and is expected to prove a valuable member of the Rapides parish daily.

Former Editor Kills Woman And Takes Own Life

(Continued From First Page)

the man from entering the cab, telling the driver:

"If that man rides with me — I don't want to ride with him."

"I'm her husband, don't worry about it," the man assured Pearlman.

"I don't want any part of him," the woman insisted.

The man forced his way into the cab and the woman then directed the hackie to the station house. Just before the shootings, the man said:

"Wait, I'll give you your money."

"I don't want your money," the woman replied. Then, after a pause, she shouted, "Oh, my God "

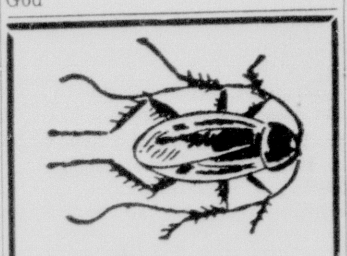

ROACHES
CALL
Fog Service, Inc.
FA 3-1202

Otto Passman On Hospital's Improved List

Rep. Otto E. Passman last night was continuing to improve in the St. Francis Hospital here, following a heart attack Monday.

It was reported that he had his best day yesterday, but will be confined to the hospital a minimum of 10 more days. During that time he will not be allowed to have visitors.

It is believed that after he is released from the hospital, he will remain at his home to further recuperate for four weeks or possibly longer.

Passman's office in Washington yesterday released a statement saying that the congressman had already returned to his home. The release later was retracted by the Washington headquarters.

DEATHS

J. A. BARTLETT

DELHI (Special) — J. A. Bartlett, 75, of Rayville, Rt. 4, died at his residence yesterday at 12:30 a.m. following a long illness.

Funeral services will be held at the Oak Grove Presbyterian Church three miles south of Arcadia at 3 p.m. today with the Rev. Marion Ball officiating.

Interment will be in the Oak Grove Cemetery under the direction of Gay's Funeral Home of Delhi.

The body will lie in state at the residence until 11 a.m. today.

Survivors include his widow, Mrs. Dovie Bartlett; five daughters, Mrs. Perlie Goodwin, California; Mrs. Mary Goodwin, Simsboro; Mrs. Mildred Altom, Doyline; Mrs. Lucille Branner, Beaumont; Tex.; and Mrs. Dorothy Lockwood, Rayville; five sons, Paul of Arcadia, Jim, Jr. of Beaumont, Tex., Alfred of LaGrange Tex., Wayne of the U. S. Navy, and Tommy of Rayville; one sister, Mrs. Annie Goodwin, Darnell; two brothers, Sam of Colfax and Ed of Simsboro; 29 granchildren and 24 great - grandchildren.

Pallbearers will be Thomas Cook, Earl Goodwin, Spencer Goodwin, Roy Brannen, Cloyd McCullen and Harold Bartlett.

MRS. MARTHA BELL GORDON

WINNFIELD (Special) — Services for Mrs. Martha Bell Gordon, 70, of Winnfield, are scheduled for 2 p.m. tomorrow.

Death came Thursday following a lengthy illness at a Natchitoches convalescene home.

The Rev. Waynon Mott will conduct the services in the Southern Funeral Home Chapel here, and interment will follow in the Winnfield Cemetery.

Mrs. Gordon is survived by four sons, C. D. and H. W. Gordon both of Winnfield, G. L. Gordon, Glenmora, and R. A. Gordon, New Orleans; two daughters, Mrs. Joyce Olsen, Manitoba, Minn., and Mrs. Mae Honeycutt, Lake Charles; three brothers, Arthur Borland, Minden, W. H. Borland, Natchitoches, and Whit Borland, Jonesboro; three sisters, Mrs. Fannie Wilson, Quitman; Mrs. Julia Terral, Mississippi, and Mrs. Jessie Gray, Shreveport; 12 grandchildren, and one great - grandchild.

JAMES HARDY BARR

WINNFIELD (Special) —Services for James Hardy Barr, 77, of Dodson, are set for 2 p.m. today.

Mr. Barr passed away early yesterday in a local hospital following a long illness.

A retired farmer, he had been a life - long resident of Winn and Jackson parishes, and had served as a deacon in the Dodson Baptist Church a number of years.

Services will be in the Dodson Baptist Church with the Reverends Edgar Cripps and Rufus Kitchenham officiating, with interment following in the Ebenezer Cemetery under the direction of Southern Funeral Home.

Besides his widow, Mr. Barr is survived by two sons, James W. Barr, Atlanta, La.; Murphy Barr, Hico; three daughters, Mrs. Donald Turner, Winnfield; Mrs. Shelby Phillips, Jonesboro; Mrs. Herschel Curry, Leesville; one brother, John M. Barr, Ruston; and 11 grandchildren.

MRS. IDA MOBERLY DUFF

Last rites were held in Lubbock, Texas, today for Mrs. Ida Moberly Duff, former resident of Monroe. She died in a Lubbock hospital at 8:30 o'clock Thursday morning following a lengthy illness.

Mrs. Duff was the widow of Berry N. Duff, former grocer in Monroe, who died about three years ago.

She is survived by three sons, five daughters, and a sister, Mrs. J. W. Standley, Sr., of Monroe.

Bastrop Reports First '58 Baby

BASTROP (Special) — Nine-pound Glenda Darlene Holloway swept in front of her nearest rival by a full day and went on to win the title "Bastrop's First Baby" for 1958.

The nine - pound, three - ounce girl, daughter of Mr. and Mrs. Russell Holloway of Pine Street was born in Morehouse General hospital, at 3:06 p.m.

A son born to the J. C. Brooks' of Bastrop, second new local citizen for this year, arrived Friday.

Mr. Holloway is a printer at the Bastrop Enterprise.

DEER CAUSES WRECK—An 11-point buck caused a two-vehicle head-on collision near Pollock yesterday morning, leaving five persons hospitalized. The above auto was driven by Ralph Ward Holmes, 40, of Georgetown. The buck was hit as he attempted to cross U. S. 165, throwing a truck into the path of the auto.

Deer Causes Wreck; Five Hospitalized

POLLOCK (Special) — An 11-point buck crossing the highway near here yesterday morning caused two vehicles to collide head - on, leaving five persons hospitalized.

In critical condition at the Alexandria Baptist Hospital last night was Patsy Lee Holmes, 16, of Georgetown. Her father, brother and sister and a Texas man were hospitalized also.

State Police said the accident occurred nine miles north of here on U. S. 165 when the deer raced into the path of a truck driven by Sylvester B. Edwards, 35, of Seagoeville, Texas.

Edwards rammed the deer and was thrown into an on-coming automobile driven by Ralph Ward Holmes, 40, of Georgetown. Both vehicles were demolished, State Police reported.

The impact killed the buck instantly. All occupants of the vehicles were rushed to the Alexandria hospital.

They included the drivers, Miss Holmes, Eddie B. Holmes, 11, and Jane C. Holmes, 8.

State Police said Edwards applied his brakes when the deer came onto the highway from the east side. The Edwards vehicle skidded 49 feet before striking the animal.

U.S. Grants Asylum For Red Scientist

(Continued From First Page)

wife and daughter would be granted similar asylum.

"I was rather disappointed with the political, the moral and the religious conditions in Poland after the war," Dr. Nowinski said.

"Also, our child had to attend school and my wife and I decided she must attend a school with better religious and moral conditions" than the Communist schools of Poland offered.

This, he said, was the chief reason his decision to leave Poland where he was in associate professor at the University of Warsaw.

A theoretical scientist, Dr. Dr. Nowinski was doing research in thermoelasticity — a field of mathematical theory involving stresses and strains on metals and other materials under varying temperatures.

Escapee Caught, Gun Recovered

New Orleans authorities have apprehended one of three teenagers who left LTI here Thursday night. Their stolen car anl one of several firearms reported taken from a Pioneer store were recovered.

Sheriff J. R. Butler in Oak Grove revealed that the three were believed to have entered Vining's store at Pioneer about 3 a.m. yesterday from where about $75 in cash, three pistols, and three rifles along with assorted ammunition were taken. The automobile, a 1950 Chevrolet, was reported stolen from Monroe.

The Oak Grove sheriff said a pair of pajamas bearing LTI markings was found in the Pioneer establishment.

Authorities here described the weapons taken from the store as a 330 Winchester automatic rifle, a .30-.30 calibre carbine, a .22 calibre automatic pistol, one .22 calibre revolver, a .22 calibre target pistol with a six-inch barrel, and a Marlin carbine.

New Orleans sources said only that a rifle had been recovered in the apprehension.

Damage In State From Storm High

(Continued From First Page)

a cold weather front colliding with an abnormally area of low pressure over Western Cuba and the Bahamas.

Torrential rains accompanied the winds. Tavernier, in the Florida Keys, reported more than six inches; Fort Lauderdale and Miami had more than three inches of the wind-driven rain.

The rich winter farming districts at Homestead and around Lake Okeechobee, already waterlogged by near record rains during the past month, were threatened by the rajns. Farmers said they would have to have several days of sunshine immediately to save an estimated $75 million worth of tomatoes, beans, sweet corn, cucumbers, potatoes and other vegetables.

Autos traveling on the overseas highways in the Keys were slowed to a crawl when seas overran the road at Long Key, about midway between Miami and Key West.

A tense marine drama developed at the entrance of Miami's main ship channel when two freighters — one 200 feet long and the other 175 feet — broke loose from their moorings during the night and ran aground on a sandbar.

AT YOUR SERVICE
7 DAYS
A WEEK
'Til 10:00 P.M.
LOUISVILLE PHARMACY
DIAL 2-5127

PENNEY'S
ALWAYS FIRST QUALITY!

SHOP PENNEY'S...You'll Live Better You'll Save!

New low Prices on all Sheets for Penney's January White Goods!

WHY SPEND MORE? Compare any brand! There are none finer than Penney's. America's top mills make all Penney sheets to top specifications. Penney's laboratory backs them with no "ifs" or "buts."

PENNEY'S NATION-WIDE
1.57
81x99 inch or 72x108 inch flats or twin-fitted Sanforized bottom

FAMOUS LONG-WEARING MUSLINS
Ask Grandma! She knows Nation-Wides. For over 50 years . . . among the finest thrifty muslins made in America. Strong, smooth sheets you can count on for years of service.
81x108 inch full flat or full Sanforized fitted bottoms 1.77
42 by 36 inch cases 2 for 77c

PENNEY'S Percale
2.07
81x108 inch full flat or sanforized fitted bottom

SILKEN COMBED-YARN PERCALES
Silken smooth luxury—only percales can give you. But Penney's Percales give you more: a fine balanced weave that means luxury with no weak spots . . . sheets with wear built in.
72 by 108 inch twin flat or Sanforized fitted bottom 1.95
42 by 38½ inch cases 2 for 99c

ALSO IN COLORS AND STRIPES AT COMPARABLE LOW PRICES!

Cites Benefits Of Scientists At Embassies

By LEWIS GULICK

WASHINGTON Jan. 3 (AP)—A leading American scientist said today keeping the country informed on foreign scientific advances is only one of the benefits of having scientists attached to U. S. embassies around the world.

Dr. Lloyd V. Berkner, president of Associated Universities Inc., said even greater values stem from scientists' ability to promote scientific exchange and to advise ambassadors on policy matters where science plays a role.

Berkner added in an interview that he was certainly delighted by yesterday's disclosure that the State Department plans to revive a practice of placing science attaches in important overseas posts.

Officials outlined a $200,000-program for appointment of perhaps a dozen of the science diplomats in places like London, Bonn, Paris, Stockholm, Tokyo, New Delhi, Beirut, a couple of Latin-American capitals and maybe Moscow. These officials said money for the rivived program would be included in President Eisenhower's new budget requests.

The plans came to light after the House Government Information subcommittee released a letter by Chairman Moss (D-Calif) asking Secretary of State Dulles what the State Department had done about the committee's 1956 recommendation that the science attache system be revived.

A subcommittee spokesman said today that after the program gets going again, the House group will ask various scientists, including Berkner, to assess its effectiveness.

Berkner, as a State Department consultant in 1950, headed a committee whose report paved the way for appointment of science attaches in following years up through 1955. The program then died out for want of funds and personnel.

13 High School Students Attend College Classes

NEW YORK Jan. 3 —Thirteen saudents are attending both high school and college classes, and are doing very well in both.

Starting last fall, nine seniors and four juniors at Manhattan College High School enrolled in courses at Manhattan College. Both schools are located on the same campus.

The juniors, taking college intermediate Spanish, thus far have received two A's and two B's. The seniors, taking college freshman courses in English, Latin, German and mathematics, have racked up eight A's, seven B's and four C's between them.

Do You Suffer From
TOE ITCH or ATHLETE'S FOOT?
USE A-F25

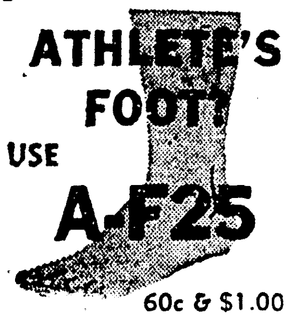

60c & $1.00
Removes Corns & Collouses
GUARANTEED
Or Your Money Refunded
NEW SOUTH DRUG STORE

SWITCHING ROLES—The entertainer becomes the entertained as screen star Olivia DeHaviland goes all soft over one of the younger members of the NATO defense forces at Verona, Italy. Miss DeHaviland, on a tour of Southern European Task Force bases in Italy, took time out to cuddle five-day-old Venezia Van der Zyde, baby daughter of Sgt. 1/c John Van der Zyde and Mrs. Van der Zyde. (AP Wirephoto)

PREDICTION

River Pollution To Lessen In '58

EL DORADO, Ark. (Special) — Members of the Arkansas Water Pollution Commission in Little Rock and Bob Adair, president of the Arkansas Oil Association of this city joined with state industrial leaders this week in predicting that 1958 would see less dumping of waste matter into streams of the state that flow into northern Louisiana.

Adair, spokesman for more than 300 persons and firms owning oil wells in southern Arkansas who for years have been dumping salt water into the Ouachita River and its tributaries intimated that during the coming year ways would be found to remove the salt content from the water before it is dumped.

"We owners of oil wells realize that we must clean up our own house or the state and federal governments will do it for us," said Adair. "And to do such a thing on a voluntary basis is much more acceptable to our industry than to be forced to do so under a court order."

At least one city in Louisiana would like to use the Ouachita River as a source for drinking water," Adair said. "And officials of that city have promised us sufficient time to find a treatment method to remove the salt, which will help clean up the stream."

Paper mill officials are also reported to have perfected a settling basin method that will enable them to stop dumping waste into streams which makes the water harmful to fish as well as for humans.

Carl Wright, Lion Oil Company executive, representing industry on the Water Pollution Commission, the group which is charged with cleaning up state streams, said his board felt encouraged by the attitude of the oil men and industrialists and felt that substantial progress to remove pollution from the streams would be made during the coming year.

Wright, who is chairman of the commission, said his group would hold its first 1958 meeting on January 24th, and expected at that time to set up a schedule of conference dates with industries and firms violating the water pollution regulations to work out methods of removing the waste without taking the matter into state or federal courts.

Righ-Of-Way Streets Given Council Okay

Approval of seven new right-of-way streets on northside Monroe was made yesterday by the Monroe City Council in special session.

The new right - of ways include the following:

North Eleventh Street between Hudson Lane and Roselawn Avenue; Stubbs Avenue between North Eleventh Street and North Eighteenth Street; Royal Avenue between North Eleventh Street and North Eighteenth.

Roselawn Avenue between North Eighth and North Eighteenth; Auburn Avenue between North Eight and North Eighteenth; Glenmar Avenue between North Eighth and North Eighteenth; and Speed Avenue between North Tenth Street and North Eighteenth Street.

The City Council also approved a move by the Police Department to grant Adams Street the right-of-way over North 8th from North 14th to North 6th except at the intersection of North 8th and Adams where a four - way stop will be operated.

WATCH FOR BIG LOST-OUR-LEASE
Sale
AD IN SUNDAY'S "WORLD"
Sale Starts Mon., Jan. 6
A SHAMEFUL SACRIFICE
TO MEET A SERIOUS EMERGENCY!
OUR LOSS... YOUR GAIN!
EXTRA EXPERIENCED HELP NEEDED
DURING SALE! PLEASE APPLY NOW!
DIAL FA 2-6450
Ouachita FURNITURE CO.
209 NORTH 4th

Southern Bell At Baton Rouge Opens Center

NEW ORLEANS, Jan. 3 (AP) — Southern Bell Telephone and Telegraph Co. said today it has a new administrative division with headquarters at Baton Rouge.

The central Louisiana division will include the Baton Rouge, Houma, Lafatette and Lake Charles districts. A company spokesman said the new division was made necessary by "the tremendous growth in telephones brought about by the rapid economic development of Louisiana since World War II."

Officers will include Harry H. Hudson, division commercial manager; Carl E. Newman, engineer; J. David Hardwick, plant manager, and LaVerne Thomas Jr., division traffic manager.

Kessler Given New Phone Job In Baton Rouge

A. B. Kessler, customer relations manager for the Monroe Southern Bell Telephone Co., has been promoted to the post of customer relations supervisor for the company's Baton Rouge area.

Kessler has been in Monroe for a year and a half.

He is leaving this weekend for his position.

Murder Solved By Lie Detector

NEW ORLEANS, Jan. 3 (AP)—Officers said today they solved the murder of Mrs. Pauline Woosley, 22-year-old Negro housewife, with the aid of a lie detector test.

After the test, John Briscoe, Negro of Jefferson Parish, was charged with murder.

Mrs. Woosley was hacked to death in her home the night of July 21.

Police, acting on a tip, arrested Briscoe. He first denied any implication in the death but volunteered to take the lie detector test, which officers said indicated he was not telling the truth.

ANTARCTICA

U.S. May Alter Stand On Claims

By WARREN ROGERS JR.

WASHINGTON, Jan. 3 (AP)—Diplomats said today the United States may decide this year whether to drop its long - held policy that no nation can stake a valid claim to antarctic territory.

The policy was laid down in in 1924, when there were no atom bombs and no intercontinental ballistic missiles.

Technological advances over the years, plus Russia's drive to expand its power, have given new strategic significance to the frozen wastelands at the bottom of the world.

Officials said there are four possible alternatives to the present policy:

1. The United States, which has six antarctic bases including one at the South Pole reached today by Britain's Sir Edmund Hillary, could claim all areas not previously claimed by others.

2. The United States could propose internationalizing Antarctica, possibly through the United Nations.

3. The United States could join with the other American republics in claiming all of Antarctica south of Cape Horn. This, a kind of extension of the Monroe Doctrine to the South Pole, was suggested in 1940 by President Franklin D. Roosevelt during naval warfare in the area by Nazi Germany.

4. The United States and its Anzus Pact allies, Australia and New Zealand, could put forward joint claims.

There is a kind of truce on now. The United States, Russia and other countries are cooperatin/ in new explorations of Antarctica during the international geophysical year.

But this cooperative scientific project comes to an end next December. More or less permanent bases have been est'\'ished, and nobody expects the Russians will pull out.

Russia, Britain and the United States all claim to have discovered the antarctic continent, in 1820. Britain made the first official claim to territory, in 1908, and was followed by Noray, Australia, France, New Zealand, Chile and Argentina.

After the French advanced their claim in 1924, Secretary of State Charles Evans Hughes proclaimed this U.S. policy: "The discovery of lands unknown to civilization, even when coupled with a formal taking of possession, does not support a valid claim of sovereignty, unless the discovery is followed by an actual settlement of the discovered country."

Navy Proposes Seaplane As First A-Craft

NEW YORK — The Navy is proposing that the United States' first nuclear-powered airplane be a seaplane, the New York Times said yesterday.

In a Washington dispatch, the Times said the Navy outlined its proposal yesterday at a high-level meeting in the office of Deputy Secretary of Defense Donald A. Quarles.

The Times story continued:

The meeting was called to discuss plans for nuclear-powered planes and whether to speed the development schedule by placing an atomic power plant in an existing airplane.

High officials of the Navy, Air Force and the Atomic Energy Commission attended. No final decision was reached, it was understood.

A note of interservice competition was thus added to the Defense Department's forthcoming decision establishing a firm plan for flying the first nuclear-powered plane.

The Navy proposes adapting existing seaplanes for nuclear power in a joint project with the Air Force. The plane, the Navy says, would be valuable for antisubmarine warfare, for patrol work and for early radar warning of an enemy attack.

The Air Force has favored a supersonic nuclear bomber that would fly faster than 700 miles an hour.

Tot Suffocates

JACKSON, Miss., Jan. 3 (AP) — Police said today 6-week-old Ronald Kelly King, son of Leroy King, suffocated early today in a bed he shared with his twin and three other persons.

Detective chief M. B. Pierce said the twins were sleeping with their parents and another child.

A coroner's jury ruled the death accidental.

LOANS ALL KINDS
Need Any Money?
Borrow It From Us!
Let Us Reduce Your Car Payments
BORROW WITH CONFIDENCE
We Are Reliable For Over 35 Years
Capital and Surplus Over $3,000,000.00
REAL ESTATE LOANS ALSO
NO RED TAPE—NO DELAYS
7 Private Offices
Ask for Mr. Harbuck, Mgr. Loan Dept., Mr. Prewitt, Loan Officer or Mr. Dennis, Gen. Mgr.
Motors Securities
500 Walnut St.
Plenty Free Parking

Canal Closing Boosts Panama Take 3 Million

BALBOA, C.Z. Jan. 3—The Panama Canal Co. reported today that the closing of the Suez Canal last year boosted its revenue by three mililon dollars.

Summarizing operations in the year ended last June 30, the company said about 1,600,000 long tons of cargo that would have gone through the Suez came here instead. The Egyptians blocked the Suez Canal after the November 1956 attack by Britain and France, and it was not cleared until April 1957.

The company said that improvements were needed to increase the Panama Canal's capacity to handle new tankers and warships that are too large to go through the present locks.

It also reported a net income of $3,821,456 during the biggest year in its history.

A large part of the increased business picked up from the Suez apparently will be retained, the company predicted. "Even more significant than the rerouting of ships has been the modification of world trade patterns which has been advantageous to the Panama Canal," the report said.

For the first time in the canal's 42-year history, the report said, more cargo moved from the Atlantic to the Pacific than vice versa. This was attribed to Japan's increased demand for raw materials as well as to the Suez closing.

Main - dish from the pantry-shelf: dilute cream of celery soup with a little chicken stock or milk and add drained tuna and drained tiny canned green peas.

Red Able To Joke With His Nurses

SANTA MONICA, Calif. Jan. 3 (AP)—Red Skelton feels well enough to joke with his nurses, his physician reports.

The comedian was stricken at home Monday night with cardiac asthma and was taken to St. John's Hospital by firemen summoned to administer oxygen.

Dr. Garth K. Graham said yesterday: "It's just a matter now of continued convalescence."

LOANS
WE CAN NOW MAKE LOANS FROM
$25.00 to $1000.00
West Monroe Finance Company
521 TRENTON ST. WEST MONROE
NEXT DOOR TO ICE PLANT

the Palace
Continuing Our Clearance Sale!

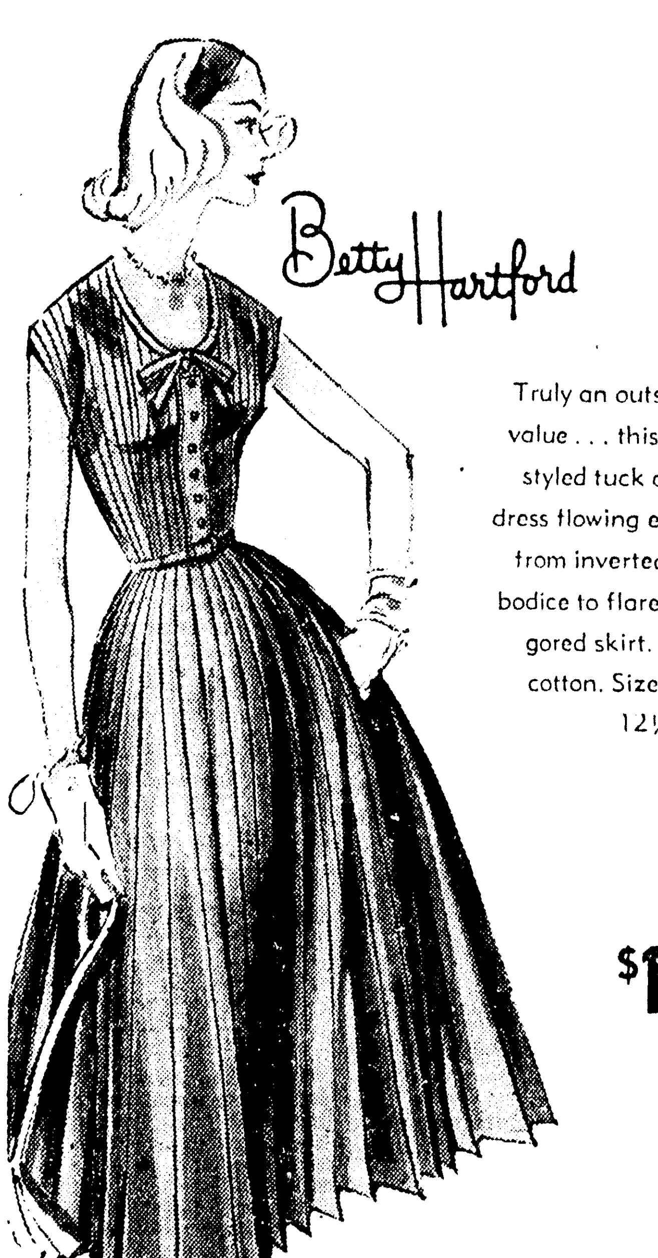

Betty Hartford
Truly an outstanding value . . . this smartly styled tuck and gore dress flowing elegantly from inverted tucked bodice to flared multi-gored skirt. Drip dry cotton. Sizes 10-20, 12½-22½.
$10.95
Budget • Fourth FLOOR

Handbags
Many sizes and styles in calfs, cashmere and broadcloth. Black, brown and navy.
½ ORIGINAL PRICE PLUS TAX
Group CALF BAGS
VALUES TO 12.95
3.00 plus tax
STREET FLOOR

Group Wool and Corduroy SPORT COATS
Group Wool and Year Round SUITS
Entire Stock WINTER ROBES SWEATERS AND JACKETS
1/3 OFF
SOCKS
Reg. 45c to 79c
3 for 1.00
SIXTH FLOOR

ENTIRE STOCK
FALL DRESSES
1/3 OFF

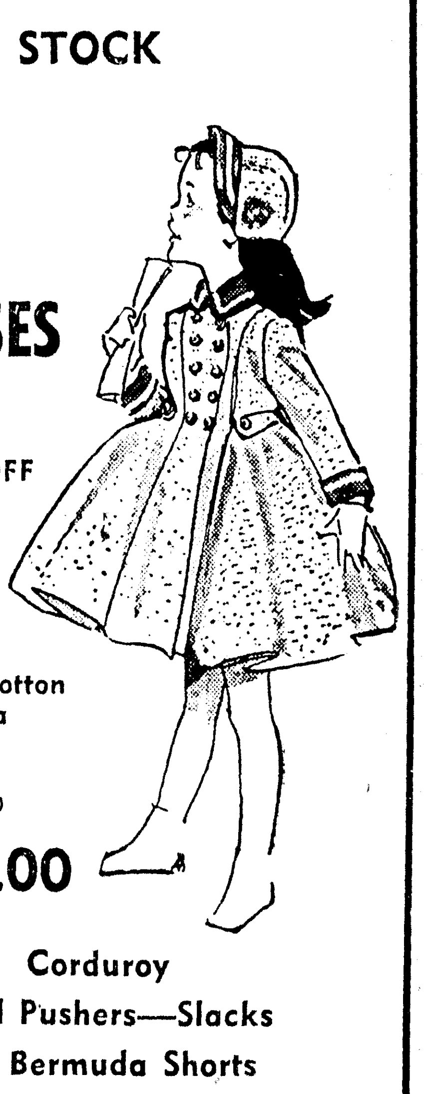

Group of Cotton Bermuda Socks
Val. to 1.00
2 For $1.00
Corduroy Pedal Pushers—Slacks and Bermuda Shorts
1/3 off
FIFTH FLOOR

Cites Benefits Of Scientists At Embassies

By LEWIS GULICK

WASHINGTON Jan. 3 (AP)—A leading American scientist said today keeping the country informed on foreign scientific advances is only one of the benefits of having scientists attached to U. S. embassies around the world.

Dr. Lloyd V. Berkner, president of Associated Universities Inc., said even greater values stem from scientists' ability to promote scientific exchange and to advise ambassadors on policy matters where science plays a role.

Berkner added in an interview that he was certainly delighted by yesterday's disclosure that the State Department plans to revive a practice of placing science attaches in important overseas posts.

Officials outlined a $200,000-program for appointment of perhaps a dozen of the science diplomats to places like London, Bonn, Paris, Stockholm, Tokyo, New Delhi, Beirut, a couple of Latin-American capitals and maybe Moscow. These officials said money for the rivived program would be included in President Eisenhower's new budget requests.

The plans came to light after the House Government Information subcommittee released a letter by Chairman Moss (D-Calif) asking Secretary of State Dulles what the State Department had done about the committee's 1956 recommendation that the science attache system be revived.

A subcommittee spokesman said today that after the program gets going again, the House group will ask various scientists, including Berkner, to assess its effectiveness.

Berkner, as a State Department consultant in 1950, headed a committee whose report paved the way for appointment of science attaches in following years up through 1955. The program then died out for want of funds and personnel.

13 High School Students Attend College Classes

NEW YORK Jan. 3 —Thirteen saudents are attending both high school and college classes, and are doing very well in both.

Starting last fall, nine seniors and four juniors at Manhattan College High School enrolled in courses at Manhattan College. Both schools are located on the same campus.

The juniors, taking college intermediate Spanish, thus far have received two A's and two B's. The seniors, taking college freshman courses in English, Latin, German and mathematics, have racked up eight A's, seven B's and four C's between them.

Do You Suffer From
TOE ITCH or ATHLETE'S FOOT?
USE
A-F25
60c & $1.00
Removes Corns & Callouses
GUARANTEED
Or Your Money Refunded
NEW SOUTH DRUG STORE

WATCH FOR BIG
LOST-OUR-LEASE
Sale
AD IN SUNDAY'S "WORLD"
Sale Starts Mon., Jan. 6
A SHAMEFUL SACRIFICE
TO MEET A SERIOUS EMERGENCY!
OUR LOSS . . . YOUR GAIN!
EXTRA EXPERIENCED HELP NEEDED
DURING SALE! PLEASE APPLY NOW!
DIAL FA 2-6450
Ouachita FURNITURE CO.
209 NORTH 4th

SWITCHING ROLES—The entertainer becomes the entertained as screen star Olivia DeHaviland goes all soft over one of the younger members of the NATO defense forces at Verona, Italy. Miss DeHaviland, on a tour of Southern European Task Force bases in Italy, took time out to cuddle five-day-old Venezia Van der Zyde, baby daughter of Sgt. 1/c John Van der Zyde and Mrs. Van der Zyde. (AP Wirephoto)

PREDICTION

River Pollution To Lessen In '58

EL DORADO, Ark. (Special) — Members of the Arkansas Water Pollution Commission in Little Rock and Bob Adair, president of the Arkansas Oil Association of this city joined with state industrial leaders this week in predicting that 1958 would see less dumping of waste matter into streams of the state that flow into northern Louisiana.

Adair, spokesman for more than 300 persons and firms owning oil wells in southern Arkansas who for years have been dumping salt water into the Ouachita River and its tributaries intimated that during the coming year ways would be found to remove the salt content from the water before it is dumped.

"We owners of oil wells realize that we must clean up our own house or the state and federal governments will do it for us," said Adair. "And to do such a thing on a voluntary basis is much more acceptable to our industry than to be forced to do so under a court order."

At least one city in Louisiana would like to use the Ouachita River as a source for drinking water," Adair said. "And officials of that city have promised us sufficient time to find a treatment method to remove the salt, which will help clean up the stream."

Paper mill officials are also reported to have perfected a settling basin method that will enable them to stop dumping waste into streams which makes the water harmful to fish as well as for humans.

Carl Wright, Lion Oil Company executive, representing industry on the Water Pollution Commission, the group which is charged with cleaning up state streams, said his board felt encouraged by the attitude of the oil men and industrialists and felt that substantial progress to remove pollution from the streams would be made during the coming year.

Wright, who is chairman of the commission, said his group would hold its first 1958 meeting on January 24th, and expected at that time to set up a schedule of conference dates with industries and firms violating the water pollution regulations to work out methods of removing the waste without taking the matter into state or federal courts.

Righ-Of-Way Streets Given Council Okay

Approval of seven new right-of-way streets on northside Monroe was made yesterday by the Monroe City Council in special session.

The new right - of ways include the following:

North Eleventh Street between Hudson Lane and Roselawn Avenue; Stubbs Avenue between North Eleventh Street and North Eighteenth Street; Royal Avenue between North Eleventh Street and North Eighteenth.

Roselawn Avenue between North Eighth and North Eighteenth; Auburn Avenue between North Eight and North Eighteenth; Glenmar Avenue between North Eighth and North Eighteenth; and Speed Avenue between North Tenth Street and North Eighteenth Street.

The City Council also approved a move by the Police Department to grant Adams Street the right-of - way over North 8th from North 14th to North 6th except at the intersection of North 8th and Adams where a four - way stop will be operated.

Southern Bell At Baton Rouge Opens Center

NEW ORLEANS, Jan. 3 (AP) — Southern Bell Telephone and Telegraph Co. said today it has a new administrative division with headquarters at Baton Rouge.

The central Louisiana division will include the Baton Rouge, Houma, Lafatette and Lake Charles districts. A company spokesman said the new division was made necessary by "the tremendous growth in telephones brought about by the rapid economic development of Louisiana since World War II."

Officers will include Harry H. Hudson, division commercial manager; Carl E. Newman, engineer; J. David Hardwick, plant manager, and LaVerne Thomas Jr., division traffic manager.

Kessler Given New Phone Job In Baton Rouge

A. B. Kessler, customer relations manager for the Monroe Southern Bell Telephone Co., has been promoted to the post of customer relations supervisor for the company's Baton Rouge area.

Kessler has been in Monroe for a year and a half.

He is leaving this weekend for his position.

Murder Solved By Lie Detector

NEW ORLEANS, Jan. 3 (AP)—Officers said today they solved the murder of Mrs. Pauline Woosley, 22-year-old Negro housewife, with the aid of a lie detector test.

After the test, John Briscoe, Negro of Jefferson Parish, was charged with murder.

Mrs. Woosley was hacked to death in her home the night of July 21.

Police, acting on a tip, arrested Briscoe. He first denied any implication in the death but volunteered to take the lie detector test, which officers said indicated he was not telling the truth.

ANTARCTICA

U.S. May Alter Stand On Claims

By WARREN ROGERS JR.

WASHINGTON, Jan. 3 (AP)—Diplomats said today the United States may decide this year whether to drop its long - held policy that no nation can stake a valid claim to antarctic territory.

The policy was laid down in in 1924, when there were no atom bombs and no intercontinental ballistic missiles.

Technological advances over the years, plus Russia's drive to expand its power, have given new strategic significance to the frozen wastelands at the bottom of the world.

Officials said there are four possible alternatives to the present policy:

1. The United States, which has six antarctic bases including one at the South Pole reached today by Britain's Sir Edmund Hillary, could claim all areas not previously claimed by others.

2. The United States could propose internationalizing Antarctica, possibly through the United Nations.

3. The United States could join with the other American republics in claiming all of Antarctica south of Cape Horn. This, a kind of extension of the Monroe Doctrine to the South Pole, was suggested in 1940 by President Franklin D. Roosevelt during naval warfare in the area by Nazi Germany.

4. The United States and its Anzus Pact allies, Australia and New Zealand, could put forward joint claims.

There is a kind of truce on now. The United States, Russia and other countries are cooperatin/ in new explorations of Antarctica during the international geophysical year.

But this cooperative scientific project comes to an end next December. More or less permanent bases have been est'blished, and nobody expects the Russians will pull out.

Russia, Britain and the United States all claim to have discovered the antarctic continent, in 1820. Britain made the first official claim to territory, in 1908, and was followed by Noray, Australia, France, New Zealand, Chile and Argentina.

After the French advanced their claim in 1924, Secretary of State Charles Evans Hughes proclaimed this U.S. policy: "The discovery of lands unknown to civilization, even when coupled with a formal taking of possession, does not support a valid claim of sovereignty, unless the discovery is followed by an actual settlement of the discovered country."

Navy Proposes Seaplane As First A-Craft

NEW YORK — The Navy is proposing that the United States' first nuclear-powered airplane be a seaplane, the New York Times said yesterday.

In a Washington dispatch, the Times said the Navy outlined its proposal yesterday at a high-level meeting in the office of Deputy Secretary of Defense Donald A. Quarles.

The Times story continued:

The meeting was called to discuss plans for nuclear-powered planes and whether to speed the development schedule by placing an atomic power plant in an existing airplane.

High officials of the Navy, Air Force and the Atomic Energy Commission attended. No final decision was reached, it was understood.

A note of interservice competition was thus added to the Defense Department's forthcoming decision establishing a firm plan for flying the first nuclear-powered plane.

The Navy proposes adapting existing seaplanes for nuclear power in a joint project with the Air Force. The plane, the Navy says, would be valuable for antisubmarine warfare, for patrol work and for early radar warning of an enemy attack.

The Air Force has favored a supersonic nuclear bomber that would fly faster than 700 miles an hour.

Tot Suffocates

JACKSON, Miss., Jan. 3 (AP) — Police said today 6-week-old Ronald Kelly King, son of Leroy King, suffocated early today in a bed he shared with his twin and three other persons.

Detective chief M. B. Pierce said the twins were sleeping with their parents and another child.

A coroner's jury ruled the death accidental.

LOANS ALL KINDS
Need Any Money?
Borrow It From Us!
Let Us Reduce Your Car Payments
BORROW WITH CONFIDENCE
We Are Reliable For Over 35 Years
Capital and Surplus Over
$3,000,000.00
REAL ESTATE LOANS ALSO
NO RED TAPE—NO DELAYS
7 Private Offices
Ask for Mr. Harbuck, Mgr. Loan Dept., Mr. Prewitt, Loan Officer or Mr. Dennis, Gen. Mgr.
Motors Securities
500 Walnut St.
Plenty Free Parking

Canal Closing Boosts Panama Take 3 Million

BALBOA, C.Z. Jan. 3—The Pan- the closing of the Suez Canal last ama Canal Co. reported today that year boosted its revenue by three mililon dollars.

Summarizing operations in the year ended last June 30, the company said about 1,600,000 long tons of cargo that would have gone through the Suez came here instead. The Egyptians blocked the Suez Canal after the November 1956 attack by Britain and France, and it was not cleared until April 1957.

The company said that improvements were needed to increase the Panama Canal's capacity to handle new tankers and warships that are too large to go through the present locks.

It also reported a net income of $3,821,456 during the biggest year in its history.

A large part of the increased business picked up from the Suez apparently will be retained, the company predicted. "Even more significant than the rerouting of ships has been the modification of world trade patterns which has been advantageous to the Panama Canal," the report said.

For the first time in the canal's 42-year history, the report said, more cargo moved from the Atlantic to the Pacific than vice versa. This was attribed to Japan's increased demand for raw materials as well as to the Suez closing.

Main - dish from the pantry-shelf: dilute cream of celery soup with a little chicken stock or milk and add drained tuna and drained tiny canned green peas.

Red Able To Joke With His Nurses

SANTA MONICA, Calif. Jan. 3 (AP)—Red Skelton feels well enough to joke with his nurses, his physician reports.

The comedian was stricken at home Monday night with cardiac asthma and was taken to St. John's Hospital by firemen summoned to administer oxygen.

Dr. Garth K. Graham said yesterday: "It's just a matter now of continued convalescence."

LOANS
WE CAN NOW MAKE LOANS FROM
$25.00 to $1000.00
West Monroe Finance Company
521 TRENTON ST. WEST MONROE
NEXT DOOR TO ICE PLANT

the Palace
Continuing Our
Clearance Sale!

Betty Hartford
Truly an outstanding value . . . this smartly styled tuck and gore dress flowing elegantly from inverted tucked bodice to flared multi-gored skirt. Drip dry cotton. Sizes 10-20, 12½-22½.
$10.95
Budget • Fourth FLOOR

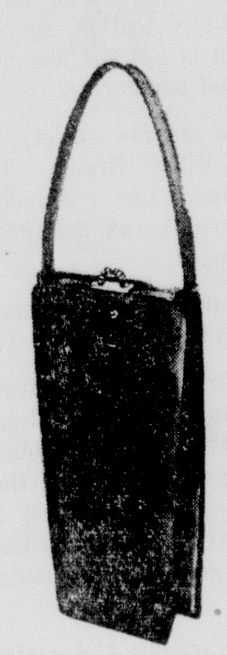

Handbags
Many sizes and styles in calfs, cashmere and broadcloth. Black, brown and navy.
½ ORIGINAL PRICE PLUS TAX
Group CALF BAGS
VALUES TO 12.95
3.00 plus tax
STREET FLOOR

Group Wool and Corduroy
SPORT COATS
Group Wool and Year Round
SUITS
Entire Stock
WINTER ROBES
SWEATERS
AND JACKETS
1/3 OFF
SOCKS
Reg. 45c to 79c
3 for 1.00
SIXTH FLOOR

ENTIRE STOCK
FALL DRESSES
1/3 OFF
Group of Cotton Bermuda Socks
Val. to 1.00
2 For $1.00
Corduroy Pedal Pushers—Slacks and Bermuda Shorts
1/3 off
FIFTH FLOOR

Monroe Morning World

Page Four — Saturday, January 4, 1958

EDITORIALS

Law Enforcement

The urgent need for professional law enforcement is manifested in the startling fact that a $20-billion-a-year crime conspiracy flourishes in the United States today.

Commenting upon this fact, the president of the Texas Law Enforcement Foundation said:

"Our modern law enforcement officials may be called upon for knowledge of everything from handling explosives to identification of jewelry; from court room demeanor to chemical tests for intoxication; from medico-legal autopsy to psychiatrist motivations of juvenile offenders.

"The modern law enforcement official needs to be part lawyer, part social scientist, part psychiatrist, part laboratory technician and part Sherlock Holmes. This is not an academic demand we make on the profession—it is an everyday demand which is continually growing."

Mere specialized training afforded law enforcement personnel in the mechanics of crime detection, apprehension and prevention is not sufficient to combat the criminal population.

Ours is a unique society, as evidenced by the Bill of Rights. The individual is supreme. Law enforcement becomes more complex as individual freedoms are expanded.

Versatile defenders are needed to protect us from the crime monster.

Several first class institutes for training law enforcement officers have operated effectively in this country for a number of years. Among these are the schools conducted by the Federal Bureau of Investigation, which have been attended by a good many officers from this area.

Almost invariably the officers attending these schools have demonstrated on their return that they are better officers than before. Not only do they become more expert in crime detection and in the apprehension of criminals but they show greater skill and tact in dealing with people.

Officers who take these courses are usually the ones most closely connected with serious crime prevention. The larger proportion of those dealing with only minor offenses do not receive such training. Some of them never learn the psychology that would stand them in good stead—the ability to arrest people without outraging them.

When an individual is accosted by an officer for some minor infraction, such as a traffic violation, he is expected to be a model of good conduct, regardless of how suddenly or unexpectedly he may have been accosted.

Many persons know that they must show only meek acquiescence under these circumstances and that, if they do, they will get by with paying whatever fine the offense calls for, without any ruthless ruffling of their feelings.

Those not so well prepared or skilled in being meek or who lack the masterly control necessary at a time like that will be figuratively, although probably not literally, stomped into the dust. If the accused person expresses the slightest doubt as to his guilt or shows the slightest temper or agitation, many officers feel that this is a challenge to their authority and that the offender must be properly subdued. Usually this is not the case. The officer is not in any way obligated to convince the accused man that he is guilty. Ordinarily, issuing a ticket would be sufficient.

If the officer would show the same restraint in managing his temper that he expects the defendant to show, there would be far fewer bruised feelings on the part of the accused and far less resentment on the part of the officer.

One of the things taught at the officer institutes is that psychology, as well as force, can be used in dealing with human beings, especially those who are not criminals but minor offenders. Most officers who have attended an institute of this kind do not feel the necessity for demonstrating to each arrested person that that person is at his mercy.

Traffic Deaths Off

After reading figures on traffic fatalities for the one-day New Year holiday, following closely on those for the Christmas holiday period, many of us are likely to be discouraged, but overall figures for 1957 are encouraging.

From 6 p.m. Tuesday until midnight Wednesday 142 persons in the United States met death in traffic accidents. This was 12 persons more than the 130 predicted by the National Safety Council. The Christmas traffic death toll was 225 compared to a predicted 180.

Despite this, figures compiled by a leading insurance company showed that total deaths from accidents in the United States in 1957 showed a decline of about 1,000 compared with those of 1956. Provisional figures indicated that the accident death rate in 1957 was 55 per 100,000 population, or about the level of the all-time low recorded in 1954. Deaths in 1957 were placed at about 94,000 compared with 95,000 for 1956.

Motor vehicle deaths also showed a decline in 1957. In that year motor vehicle accidents accounted for about 38,500 fatalities, which was about 1,000 lower than the toll for 1956. It is thus shown that practically all of the decline in the total death toll was recorded in the drop in automobile accident fatalities. Motor vehicles continued to be the leading cause of fatal injuries, accounting for about two-fifths of all accidental deaths.

Statisticians saw encouragement in the preliminary data for 1957 which indicated that for the first time in three years the annual death rate per 100 million vehicle miles showed a decline.

Accidents are childhood's number one killer and, in addition, some 40,000 to 50,000 children in the United States are permanently crippled in accidents each year. Undoubtedly accidents are the greatest single threat to the lives and welfare of Louisiana's children.

Of all accidental deaths occurring in the under-five age group, motor vehicle accidents take the greatest toll of lives but this is followed closely by burns, drowning, poisons and falls.

People can now immunize against most communicable diseases, which formerly were the greatest killers of children.

No known way has been found to immunize against accidents but the work of the National Safety Council, of other safety organizations and of law enforcement officers is having some effect.

As long as the death rate in proportion to population declines progress is being made in the right direction.

PAUL HARVEY

Tired Government-Owned Postal Service Outdated

Understand, this is not intended to indict individuals. If I say "the mailman is dragging his feet," I mean the postal system, not the postman.

We have so long tolerated a tired government - owned and - operated postal service that we have forgotten it doesn't have to be a monopoly!

A hundred years ago, Wells Fargo, meeting the demands of the gold rush, didn't bother to demand government stamps on the mail it delivered. Wells Fargo sold some stamps of its own.

A Library of Congress researcher records that "Wells Fargo was often faster and more efficient and reliable than the regular mail."

Our present system, which makes Postmasterships political plums and the postal service a tax-endowed monopoly, is a hangover from the Continental Congress of 1775.

When we hear that our postal service may go a billion dollars in the red this year, unless it can raise the price of postage stamps from three cents to five, the average American somehow figures he's "still saving two cents."

The deficit is made up in tax dollars! With a wasteful government monopoly, you still get the bill for the waste.

It won't be easy for your Senator to vote against a spoils system which allows him to pass out some plush jobs to ward heelers, but David Howe, publisher of the Burlington, Vt., Free Press, proposed that we "try it out in some test area of the United States."

For ten years, let's allow competitive services to carry the mail. Mr. Howe believes that within three years every corner of the nation would be clamoring for the superior service of private enterprise.

It's worth a try.

It is a painful admission for Americans that many European nations have infinitely more efficient postal service than our own "one-a-day."

Most European countries have two-to-four deliveries a day, rates are often less (in relation to the real purchasing power of money,) and they generally earn a profit.

Whereas, in the United States, our Post Office has lost money in all but 13 of the past 58 years.

Any inefficiency which is sustained by "government" is a loss to the citizen in two ways. He sacrifices service and he is penalized by higher taxes.

Any "business" that can simply go back to the taxpayer every year for "supplemental appropriations" doesn't have to be efficient!

Let's stop expecting it to be. Let's instead, license two competitive organizations to sell stamps and deliver the mail in Florida or Texas or some one state, independent of the Post Office Department.

They just might show us how.

Waiting To Be Kissed

N.O. STATES

Expansion In Economy Is Expected By Spring

This is the time of year when it's good to haul out the road map and size up the trip the nation's economy is going to be taking for the next twelvemonth.

There've been vague apprehensions noised about: We've taken a wrong turn and are on a road full of bumps and deep holes; all the smooth sailing is behind. And after that nice trip in 1957, too.

What the road map shows for 1958 does not bear out the Gloomy Gus predictions. There will be some parts of the highway where unevenness will prevent full cruising speed, but farther down the road there should be stretches better than encountered in 1957.

For the first part of this new year there is general agreement among experts in and out of government that the tempo of business and industry will be slower than for the same period of last year. This will be caused in varying degree by a bit of temporary overproduction, inflation - fighting and the reining in of defense spending.

But the working off of excess products, the easing of "tight" money and certain increase in military outlays will take up the slack before the year is many months old.

Harvard university's distinguished Dr. Sumner Slichter believes that by spring our economy will be expanding again.

Associated General Contractors see $68 billion in construction for 1958, or $2.8 billion above 1957. And construction, after all, accounts for about one - sixth of all spending on goods and services.

A Nation's Business poll of several hundred industrial executives is optimistic, providing such statistics as these: 83 per cent think industrial conditions will be the same as 1957 or better; 88 per cent say sales will be the same or better; 80 per cent say the same thing about employment, and 85 per cent report their plants will expand capacity this year. A Mill and Factory poll reflected similar thinking.

A forecast of a small, first-quarter drip in the volume of money available for spending and saving comes from US News and World Report's economic unit. But the second quarter of the year will be better than any in 1957 and the last half will be still larger.

Declaring this a transition period from one of the greatest investment booms in history, Murray Shields, consultant to many of the nation's largest firms, cautiously believes that the economy may be gaining speed by September.

And a trade association survey by the US Chamber of Commerce reflects the opinion that we are in a recession which will probably be briefer than those of 1949 and 1954.

As far as the New Orleans area and Louisiana are concerned, these national estimates of the business situation are too modest. The broad scene encompasses many geographic sections not experiencing the marked development of our area. Local momentum gained from 1957 provides a running start.

Consider for illustration, retail sales as a yardstick of prosperity. Retail sales for the nation, said the Federal Reserve board, were up 1 per cent last year. For New Orleans the 11 - month total was up 9 per cent.

So, consultation of the road map dissipates many fears about the economic highway we will be traveling in the coming months. — New Orleans States.

DR. T. R. VAN DELLEN

Eating Raw Pork Often Dangerous

Studies have shown that 16 per cent of our population develops trichinosis from infected pork. This means that there is "more than three times as much trichinosis as is known in all the rest of the world put together." This is ironical because we know the way this disease is transmitted and how to prevent it.

Infection occurs after swallowing pork containing the larvae of the pork - worm (Trichinella spiralis). This parasite is easily killed by heat but too many of us disregard the warning not to eat pork that is pink. It is acquired also from sausage containing bits of raw pork. In this respect prevention rests with the consumer. All parts of the meat must be heated to 132 degrees F.

Meat packers and meat inspectors have no responsibility along this line unless the meat is grossly infected. On the other hand, larvae are killed by proper smoking or pickling or when the meat is frozen at minus 59 degrees F. for 20 days or at minus 18 degrees for 24 days.

The high prevalence of trichinosis continues because untreated garbage containing uncooked infected pork is fed to hogs and the cannibalistic pigs continue to reinfect themselves. This disease would become rare if this practice were stopped.

When contaminated meat is consumed, larvae mature into adult worms. The parasites set up house keeping. The prolific female digs into the wall of the intestine, and for four to six weeks discharges her eggs into veins where they are distributed throughout the body. Only those that reach the muscles live; the rest disintegrate and die. The offspring coil up in the muscles like hibernating bear They are covered with a protective coating and remain viable for 10 years.

Symptoms depend upon how many worms are ingested. Many individuals show laboratory evidence of trichinosis but never suffer an ache or a pain. Others develop diarrhea, swelling of the eye lids, headache, and pain and tenderness over the muscles. Tests are available to determine the presence of the infection, including a simple new rapid slide test that takes but a few minutes to do. There is no treatment, hence prevention is most important.

Odd Or Crazy

J. D. writes: If an old person is extremely odd because of hardening of the arteries of the brain, is this considered insanity?

Reply

Not necessarily, as many individuals are odd but not insane. Much depends upon what is meant by the word odd. This trait is likely to be accentuated with advancing years but the person is not considered insane unless he loses contact with reality or has hallucinations or other signs of a psychosis.

Frozen Blood

F. V. writes: Does the blood freeze in frostbite?

Reply

The blood congeals, clots and then freezes in the exposed areas. The extent of the damage depends upon the outside temperature, the length of time of exposure, and the amount of tissue exposed.

Lung Fluid

W. L. writes: Is fluid in the lung caused by cancer?

Reply

Cancer is one cause but tuberculosis and other lung infections are more common origins. Diagnosis is made by removing a small amount of the fluid and sending it to the laboratory for study.

Today's Health Hint — Advice to the thin: Don't eat Fast! Advice to the fat: Don't eat. Fast!

Famous Fables

By E. E. EDGAR

CAREERS: Leonard Bernstein, the American-born musical dynamo, is a man of many talents. He conducts, composes, plays the piano and teaches music—all with distinction.

To accomplish this, he adheres to a staggering work schedule, which at day's end, often leaves him limp.

Once, after a particularly grueling day, during which he had worked for 18 straight hours, he returned to his apartment in a state of exhaustion. He took a look at the following day's schedule, which was equally demanding, and groaned:

"Who do I think I am—everybody?"

DIAGNOSIS: Shortly after he set up his hospital in Lambarene, in French Equatorial Africa, Dr. Albert Schweitzer acquired a native assistant, who also served as interpreter.

The native, a man of quick intelligence, soon picked up a smattering of medical information. He could not, however, remember anatomical terms.

Fortunately, he was more familiar with the cuts of meat, as Dr. Schweitzer discovered one day when an ailing tribesman came limping in for treatment.

"Of what does he complain?" asked Dr. Schweitzer, who could not understand what the tribesman was saying.

"He says, " replied the assistant, "that he has a pain in his cutlet."

DR. CRANE SAYS

Private Colleges Don't Panhandle

Prof. Ex shows why universities are still in the red ink and begging big business for constant cash handouts. Colleges must quit living on a "dole." Let them use the efficient methods which enable the 1,400 splendid Business Colleges of our land to operate without a cent from the taxpayer or big business. Discuss this crucial case in your service men's clubs.

Case W-390: Prof. Ex., aged 39 teaches psychology in a college in the state of Washington.

He recently wrote a sarcastic note to the publishers of my college textbook.

For they had sent out an advertising brochure about my textbook to all the psychology teachers in America.

Therein the publishers had quoted many eminent professors who said "By use of Dr. Crane's textbook, the enrollments in my classes have doubled."

Another direct quotation mentioned that "The Crane textbook greatly increases the enthusiasm of beginning students and causes more of them to major in the field of psychology."

Well, Prof. Ex tartly replied as follows:

"I am interested in keeping my classes small; not enlarging them;

"I do not want to be popular because of the textbook I choose for any class."

Why Colleges Are Broke

Alas, please note the educational myopia of Prof. Ex.

For it is a cardinal rule of pedagogy that every good teacher should have so much "missionary" zeal for his subject matter that he'd constantly like to recruit more devotees and LARGER enrollments.

Prof. Ex apparently doesn't want to generate student enthusiasm, so he not only rates low as a teacher, but has no excuse to grumble about low teacher salaries.

He reflects an outmoded attitude of many professors, however, which is what still keeps so many colleges in the red ink.

For it will only be possible for colleges to operate efficiently when they belatedly learn to apply sound American business principles to their own internal affairs.

At present the ratio of students per teacher on the average college campus is only 12:1.

At a modest tuition charge of $500 per pupil, this means the average professor attracts only $6,000 of total funds per year to his school.

His own salary averages $5,000 on the typical American campus, which leaves only $1,000 per faculty member for all the other heavy overhead expenses.

Imitate High Schools

Our city high schools however, have a ratio of 24 students per teacher, and the teachers do an excellent job!

If colleges would get wise to the financial facts of life, they'd immediately imitate the high schools for 24 students per teacher do not impose an abnormally heavy load on any faculty.

And at a ratio of 24:1, with the same $500 tuition rate per pupil, we'd then have $12,000 attracted each year per teacher.

Even if the teacher's salary were raised by the magnificent amount of 60 percent and he thus jumped from $5,000 to $8,000 annually in income, he would still produce $4,000 for overhead (4 times his present amount).

Then our colleges would not need to beg from their alumni constantly!

Lobbying for greater appropriations from state legislatures would not be required.

Colleges could quit panhandling from Uncle Sam for federal aid to education and coaxing big business to ante up bigger donations each year. For they'd be able to stay in the black on their tuition revenues alone!

Private Business Colleges operate strictly on their own tuitional revenues! So Liberal Arts faculties better take some lessons from them!

And they better do it quickly for with the zooming increase in population, our 1,800 Liberal Arts colleges simply MUST get hep to reality and use more business gumption.

But as long as "ivory tower" professors keep t a l k i n g about smaller classes, their salaries will remain low.

Big business is being taxed till it can't keep colleges on a "dole" much longer!

GEORGE SOKOLSKY'S DAYS

1957 Shows Crime At All-Time High

J. Edgar Hoover, director of the FBI, year by year, issues a report on crime in the United States, and one year is worse than the other. The year 1957 shows the usual increase; in fact it is the all-time high year for crime, 2,756,000 major crimes having been committed. The largest increases reported are in what are called "crimes against property," namely, robbery, burglary, larceny and auto thefts. This is an inaccurate designation because not property but persons are robbed. The loss, the heartache, the inconveniences involve people not property.

Crimes "against property" are normal in conditions of poverty such as do not exist in the United States where it is still possible, even in a period of economic readjustment, to earn a living wage if one will work. The crimes are not committed out of desperation. Most criminal activities in the United States are wilful; youngsters form gangs to go robbing, to steal automobiles, to be big shots before they are even little shots.

Crime, in the United States, is a reflex to immorality just as our sex problems are reflexes to immorality, to an abandonment of the basic moral and ethical standards of our society.

This is a big problem that is variously answered. Some liberal sociologists would solve it all improving environmental conditions, but it has been established by police records in New York that gangs develop in the new housing projects despite the improved environmental conditions. In a word, experience in new housing developments in a city like New York shows the mere physical improvement of an environment will not make for righteous living if the home life is inadequate, if moral values are not inculcated in the young in the home, the school and the church. Palaces without morals will not produce m o r a l persons.

The juvenile gang, our m a i n source of criminal training, is on the increase and includes girls as well as boys. Robberies and auto thefts in time lead to murder, but the most shocking increase in crime is crimes against parents, including the killing of parents in fits of anger. A boy is now in the hands of the police for having shot and killed his mother because she objected to his tying up the telephone by calls to his girl.

The brutality of this act has attracted no unusual attention. I have noted no such excitement as when Harry Thaw, a millionaire, shot Stanford White, an architect, over Evelyn Nesbit Thaw, a young lady who once earned her way by jumping out of a pie in the nude. It is not the times that have changed; it is that we have grown callous. We accept outrages against society as more or less normal because our standards have been debased.

In J. Edgar Hoover's report, it is stated that kidnaping convictions have increased by 20 p e r cent and that over 16,000 stolen automobiles moved across state lines were located by the FBI. It is as important to think about what we should do to straighten out these boys and girls who live by crime, undoubtedly, because they enjoy living that way, as it is to produce more engineers and scientists.

Hoover praises the citizen who acts as an informant: He said:

"Through the efforts of FBI informants it has been possible not only to penetrate vast subversive conspiracies against the e n t i r e country but also to afford better protection to the lives and porerty of individual citizens.

"Information furnished our agents by confidential informants resulted in well over 1,400 arrests in FBI cases during 1957. Other data received from our informants and passed on to the authorities c o n c e r n e d were responsible for nearly 1,500 arrests by other law enforcement agencies. In addition, as a direct result of their services, more than $1,700,000 in stolen and contraband merchandise and valuables was recovered."

Citizens would do more to protect society were it not that they are pilloried in courts by shyster lawyers. It used to be, when I lived in China, that if a person saw another being murdered, he ran away, not because he feared the murderer, but because he feared the police and the judges who, seeking a solution for a crime, might seize upon anyone to establish guilt. It is not quite as bad as that here. But being a voluntary witness, giving law-abiding information, leads to so much inconvenience that many shun such activities.

PORTRAITS

By James J. Metcalfe

I Knew At Once

I loved you, dear, beginning with . . . The very day we met . . . And every word you said was one . . . I never could forget . . . I loved you from the very first . . . Your every glance and gaze . . . Your perfect modesty and all . . . Of your engaging ways . . . I know not how to say it but . . . You were so good and sweet . . . You simply overwhelmed me, and . . . You swept me off my feet . . . And I could never change my mind . . . If we should be apart . . . For I could hold no other one . . . So dearly in my heart . . . You are the only one I'll love . . . As long as I may live . . . With all the true affection that . . . My heart can ever give.

Copyright, 1958, Field Enterprises, Inc. All rights reserved.

Monroe Morning World

(Founded October 20, 1929)
BY ROBERT EWING

John D Ewing Publisher 1929-1938
Wilson Ewing, Publisher 1938-1952

Entered as second class matter at the Monroe post office December 10, 1929, under the act of March 8, 1879 Published every morning by the News-Star—World Publishing Corporation. North 4th and Olive street Telephone No FA 3-5161

Robert Ewing, Jr., Chairman of the Board
William H. Bronson — President
Richard Hale — General Manager
Edmund G Brown — Ass't Gen Mgr.
Jack Gates — Executive Editor
Frank Noonan — Managing Editor

Member Of The Associated Press
The Associated Press is exclusively entitled to the use for reproduction of all news dispatches credited to it or not otherwise credited and also the local news herein

The Branham Company national advertising representatives Offices in New York, Chicago, Atlanta, Detroit, St Louis, Memphis, Dallas, San Francisco, Los Angeles, Charlotte

The Monroe Morning World is an independent newspaper It prints the news impartially It supports what it believes to be right It opposes what it believes to be wrong without regard to party politics.

Monroe Morning World

Page Four Saturday, January 4, 1958

EDITORIALS

Law Enforcement

The urgent need for professional law enforcement is manifested in the startling fact that a $20-billion-a-year crime conspiracy flourishes in the United States today.

Commenting upon this fact, the president of the Texas Law Enforcement Foundation said:

"Our modern law enforcement officials may be called upon for knowledge of everything from handling explosives to identification of jewelry; from court room demeanor to chemical tests for intoxication; from medico-legal autopsy to psychiatrist motivations of juvenile offenders.

"The modern law enforcement official needs to be part lawyer, part social scientist, part psychiatrist, part laboratory technician and part Sherlock Holmes. This is not an academic demand we make on the profession—it is an everyday demand which is continually growing."

Mere specialized training afforded law enforcement personnel in the mechanics of crime detection, apprehension and prevention is not sufficient to combat the criminal population.

Ours is a unique society, as evidenced by the Bill of Rights. The individual is supreme. Law enforcement becomes more complex as individual freedoms are expanded.

Versatile defenders are needed to protect us from the crime monster.

Several first class institutes for training law enforcement officers have operated effectively in this country for a number of years. Among these are the schools conducted by the Federal Bureau of Investigation, which have been attended by a good many officers from this area.

Almost invariably the officers attending these schools have demonstrated on their return that they are better officers than before. Not only do they become more expert in crime detection and in the apprehension of criminals but they show greater skill and tact in dealing with people.

Officers who take these courses are usually the ones most closely connected with serious crime prevention. The larger proportion of those dealing with only minor offenses do not receive such training. Some of them never learn the psychology that would stand them in good stead—the ability to arrest people without outraging them.

When an individual is accosted by an officer for some minor infraction, such as a traffic violation, he is expected to be a model of good conduct, regardless of how suddenly or unexpectedly he may have been accosted.

Many persons know that they must show only meek acquiescence under these circumstances and that, if they do, they will get by with paying whatever fine the offense calls for, without any ruthless ruffling of their feelings.

Those not so well prepared or skilled in being meek or who lack the masterly control necessary at a time like that will be figuratively, although probably not literally, stomped into the dust. If the accused person expresses the slightest doubt as to his guilt or shows the slightest temper or agitation, many officers feel that this is a challenge to their authority and that the offender must be properly subdued. Usually this is not the case. The officer is not in any way obligated to convince the accused man that he is guilty. Ordinarily, issuing a ticket would be sufficient.

If the officer would show the same restraint in managing his temper that he expects the defendant to show, there would be far fewer bruised feelings on the part of the accused and far less resentment on the part of the officer.

One of the things taught at the officer institutes is that psychology, as well as force, can be used in dealing with human beings, especially those who are not criminals but minor offenders. Most officers who have attended an institute of this kind do not feel the necessity for demonstrating to each arrested person that that person is at his mercy.

Traffic Deaths Off

After reading figures on traffic fatalities for the one-day New Year holiday, following closely on those for the Christmas holiday period, many of us are likely to be discouraged, but overall figures for 1957 are encouraging.

From 6 p.m. Tuesday until midnight Wednesday 142 persons in the United States met death in traffic accidents. This was 12 persons more than the 130 predicted by the National Safety Council. The Christmas traffic death toll was 225 compared to a predicted 180.

Despite this, figures compiled by a leading insurance company showed that total deaths from accidents in the United States in 1957 showed a decline of about 1,000 compared with those of 1956. Provisional figures indicated that the accident death rate in 1957 was 55 per 100,000 population, or about the level of the all-time low recorded in 1954. Deaths in 1957 were placed at about 94,000 compared with 95,000 for 1956.

Motor vehicle deaths also showed a decline in 1957. In that year motor vehicle accidents accounted for about 38,500 fatalities, which was about 1,000 lower than the toll for 1956. It is thus shown that practically all of the decline in the total death toll was recorded in the drop in automobile accident fatalities. Motor vehicles continued to be the leading cause of fatal injuries, accounting for about two-fifths of all accidental deaths.

Statisticians saw encouragement in the preliminary data for 1957 which indicated that for the first time in three years the annual death rate per 100 million vehicle miles showed a decline.

Accidents are childhood's number one killer and, in addition, some 40,000 to 50,000 children in the United States are permanently crippled in accidents each year. Undoubtedly accidents are the greatest single threat to the lives and welfare of Louisiana's children.

Of all accidental deaths occurring in the under-five age group, motor vehicle accidents take the greatest toll of lives but this is followed closely by burns, drownings, poisons and falls.

People can now immunize against most communicable diseases, which formerly were the greatest killers of children.

No known way has been found to immunize against accidents but the work of the National Safety Council, of other safety organizations and of law enforcement officers is having some effect.

As long as the death rate in proportion to population declines progress is being made in the right direction.

Waiting To Be Kissed

N.O. STATES

Expansion In Economy Is Expected By Spring

This is the time of year when it's good to haul out the road map and size up the trip the nation's economy is going to be taking for the next twelvemonth.

There've been vague apprehensions noised about: We've taken a wrong turn and are on a road full of bumps and deep holes; all the smooth sailing is behind. And after that nice trip in 1957, too.

What the road map shows for 1958 does not bear out the Gloomy Gus predictions. There will be some parts of the highway where unevenness will prevent full cruising speed, but farther down the road there should be stretches better than encountered in 1957.

For the first part of this new year there is general agreement among experts in and out of government that the tempo of business and industry will be slower than for the same period of last year. This will be caused in varying degree by a bit of temporary overproduction, inflation - fighting and the reining in of defense spending.

But the working off of excess products, the easing of "tight" money and certain increase in military outlays will take up the slack before the year is many months old.

Harvard university's distinguished Dr. Sumner Slichter believes that by spring our economy will be expanding again.

Associated General Contractors see $68 billion in construction for 1958, or $2.8 billion above 1957. And construction, after all, accounts for about one - sixth of all spending on goods and services.

A Nation's Business poll of several hundred industrial executives is optimistic, providing such statistics as these: 83 per cent think industrial conditions will be the same as 1957 or better; 88 per cent say sales will be the same or better; 80 per cent say the same thing about employment, and 85 per cent report their plants will expand capacity this year. A Mill and Factory poll reflected similiar thinking.

A forecast of a small, first-quarter drip in the volume of money available for spending and saving comes from US News and World Report's economic unit. But the second quarter of the year will be better than any in 1957 and the last half will be still larger.

Declaring this a transition period from one of the greatest investment booms in history, Murray Shields, consultant to many of the nation's largest firms, cautiously believes that the economy may be gaining speed by September.

And a trade association survey by the US Chamber of Commerce reflects the opinion that we are in a recession which will probably be briefer than those of 1949 and 1954.

As far as the New Orleans area and Louisiana are concerned, these national estimates of the business situation are too modest. The broad scene encompasses many geographic sections not experiencing the marked development of our area. Local momentum gained from 1957 provides a running start.

Consider for illustration, retail sales as a yardstick of prosperity. Retail sales for the nation, said the Federal Reserve board, were up 1 per cent last year. For New Orleans the 11 - month total was up 9 per cent.

So, consultation of the road map dissipates many fears about the economic highway we will be traveling in the coming months. — New Orleans States.

DR. T. R. VAN DELLEN

Eating Raw Pork Often Dangerous

Studies have shown that 16 per cent of our population develops trichinosis from infected pork. This means that there is "more than three times as much trichinosis as is known in all the rest of the world put together." This is ironical because we know the way this disease is transmitted and how to prevent it.

Infection occurs after swallowing pork containing the larvae of the pork - worm (Trichinella spiralis). This parasite is easily killed by heat but too many of us disregard the warning not to eat pork that is pink. It is acquired also from sausage containing bits of raw pork. In this respect prevention rests with the consumer. All parts of the meat must be heated to 132 degrees F.

Meat packers and meat inspectors have no responsibility along this line unless the meat is grossly infected. On the other hand, larvae are killed by proper smoking or pickling or when the meat is frozen at minus 59 degrees F. for 20 days or at minus 18 degrees for 24 days.

The high prevalence of trichinosis continues because untreated garbage containing uncooked infected pork is fed to hogs and the cannibalistic pigs continue to reinfect themselves. This disease would become rare if this prectice were stopped.

When contaminated meat is consumed, larvae mature into adult worms. The parasites set up house keeping. The prolific female digs into the wall of the intestine, and for four to six weeks discharges her eggs into veins where they are distributed throughout the body. Only those that reach the muscles live; the rest disintegrate and die. The offspring coil up in the muscles like hibernating bear They are covered with a protective coating and remain viable for 10 years.

Symptoms depend upon how many worms are ingested. Many individuals show laboratory evidence of trichinosis but never suffer an ache or a pain. Others develop diarrhea, swelling of the eye lids, headache, and pain and tenderness over the muscles. Tests are available to determine the presence of the infection, including a simple new rapid slide test that takes but a few minutes to do. There is no treatment, hence prevention is most important.

Odd Or Crazy

J. D. writes: If an old person is extremely odd because of hardening of the arteries of the brain, is this considered insanity?

Reply

Not necessarily, as many individuals are odd but not insane. Much depends upon what is meant by the word odd. This trait is likely to be accentuated with advancing years but the person is not considered insane unless he loses contact with reality or has hallucinations or other signs of a psychosis.

Frozen Blood

F. V. writes: Does the blood freeze in frostbite?

Reply

The blood congeals, clots and then freezes in the exposed areas. The extent of the damage depends upon the outside temperature, the length of time of exposure, and the amount of tissue exposed.

Lung Fluid

W .L. writes: Is fluid in the lung caused by cancer?

Reply

Cancer is one cause but tuberculosis and other lung infections are more common origins. Diagnosis is made by removing a small amount of fluid and sending it to the laboratory for study.

Today's Health Hint — Advice to the thin: Don't eat Fast! Advice to the fat: Don't eat. Fast!

PAUL HARVEY

Tired Government-Owned Postal Service Outdated

Understand, this is not intended to indict individuals. If I say "the mailman is dragging his feet," I mean the postal system, not the postman.

We have so long tolerated a tired government - owned and - operated postal service that we have forgotten it doesn't have to be a monopoly!

A hundred years ago, Wells Fargo, meeting the demands of the gold rush, didn't bother to demand government stamps on the mail it delivered. Wells Fargo sold some stamps of its own.

A Library of Congress researcher records that "Wells Fargo was often faster and more efficient and reliable than the regular mail."

Our present system, which makes Postmasterships political plums and the postal service a tax-endowed monopoly, is a hangover from the Continental Congress of 1775.

When we hear that our postal service may go a billion dollars in the red this year, unless it can raise the price of postage stamps from three cents to five, the average American somehow figures he's "still saving two cents."

The deficit is made up in tax dollars! With a wasteful government monopoly, you still get the bill for the waste.

It won't be easy for your Senator to vote against a spoils system which allows him to pass out some plush jobs to ward heelers, but David Howe, publisher of the Burlington, Vt., Free Press, proposed that we "try it out in some test area of the United States."

For ten years, let's allow competitive services to carry the mail. Mr. Howe believes that within three years every corner of the nation would be clamoring for the superior service of private enterprise.

It's worth a try.

It is a painful admission for Americans that many European nations have infinitely more efficient postal service than our own "one-a-day."

Most European countries have two-to-four deliveries a day, rates are often less (in relation to the real purchasing power of money,) and they generally earn a profit.

Whereas, in the United States, our Post Office has lost money in all but 13 of the past 58 years.

Any inefficiency which is sustained by "government" is a loss to the citizen in two ways. He sacrifices service and he is penalized by higher taxes.

Any "business" that can simply go back to the taxpayer every year for "supplemental appropriations" doesn't have to be efficient!

Let's stop expecting it to be. Let's instead, license two competitive organizations to sell stamps and deliver the mail in Florida or Texas or some one state, independent of the Post Office Department.

They just might show us how.

DR. CRANE SAYS

Private Colleges Don't Panhandle

Prof. Ex shows why universities are still in the red ink and begging big business for constant cash handouts. Colleges must quit living on a "dole." Let them use the efficient methods which enable the 1,400 splendid Business Colleges of our land to operate without a cent from the taxpayer or big business. Discuss this crucial case in your service men's clubs.

Case W-390: Prof. Ex., aged 39 teaches psychology in a college in the state of Washington.

He recently wrote a sarcastic note to the publishers of my college textbook.

For they had sent out an advertising brochure about my textbook to all the psychology teachers in America.

Therein the publishers had quoted many eminent professors who said "By use of Dr. Crane's textbook, the enrollments in my classes have doubled."

Another direct quotation mentioned that "The Crane textbook greatly increases the enthusiasm of beginning students and causes more of them to major in the field of psychology."

Well, Prof. Ex tartly replied as follows:

"I am interested in keeping my classes small; not enlarging them;

"I do not want to be popular because of the textbook I choose for any class."

Why Colleges Are Broke

Alas, please note the educational myopia of Prof. Ex.

For it is a cardinal rule of pedagogy that every good teacher should have so much "missionary" zeal for his subject matter that he'd constantly like to recruit more devotees and LARGER enrollments.

Prof. Ex apparently doesn't want to generate student enthusiasm, so he not only rates low as a teacher, but has no excuse to grumble about low teacher salaries.

He reflects an outmoded attitude of many professors, however, which is what still keeps so many colleges in the red ink.

For it will only be possible for colleges to operate efficiently when they belatedly learn to apply sound American business principles to their own internal affairs.

At present the ratio of students per teacher on the average college campus is only 12:1.

At a modest tuition charge of $500 per pupil, this means the average professor attracts only $6,000 of total funds per year to his school.

His own salary averages $5,000 on the typical American campus, which leaves only $1,000 per faculty member for all the other heavy overhead expenses.

Imitate High Schools

Our city high schools however, have a ratio of 24 students per teacher, and the teachers do an excellent job!

If colleges would get wise to the financial facts of life, they'd immediately imitate the high schools for 24 students per teacher do not impose an abnormally heavy load on any faculty.

And at a ratio of 24:1, with the same $500 tuition rate per pupil, we'd then have $12,000 attracted each year per teacher.

Even if the teacher's salary were raised by the magnificent amount of 60 percent and he thus jumped from $5,000 to $8,000 annually in income, he would still produce $4,000 for overhead (4 times his present amount).

Then our colleges would not need to beg from their alumni constantly!

Lobbying for greater appropriations from state legislatures would not be required.

Colleges could quit panhandling from Uncle Sam for federal aid to education and coaxing big business to ante up bigger donations each year. For they'd be able to stay in the black on their tuition revenues alone!

Private Business Colleges operate strictly on their own tuitional revenues! So Liberal Arts faculties better take some lessons from them!

And they better do it quickly for with the zooming increase in population, our 1,800 Liberal Arts colleges simply MUST get hep to reality and use more business gumption.

But as long as "ivory tower" professors keep talking about smaller classes, their salaries will remain low.

Big business is being taxed till it can't keep colleges on a "dole" much longer!

GEORGE SOKOLSKY'S DAYS

1957 Shows Crime At All-Time High

J. Edgar Hoover, director of the FBI, year by year, issues a report on crime in the United States, and one year is worse than the other. The year 1957 shows the usual increase; in fact it is the all-time high year for crime, 2,756,000 major crimes having been committed. The largest increases reported are in what are called "crimes against property," namely, robbery, burglary, larceny and auto thefts. This is an inaccurate designation because not property but persons are robbed. The loss, the heartache, the inconveniences involve people not property.

Crimes "against property" are normal in conditions of poverty such as do not exist in the United States where it is still possible, even in a period of economic readjustment, to earn a living wage if one will work. The crimes are not committed out of desperation. Most criminal activities in the United States are wilful; youngsters form gangs to go robbing, to steal automobiles, to be big shots before they are even little shots.

Crime, in the United States, is a reflex to immorality just as our sex problems are reflexes to immorality, to an abandonment of the basic moral and ethical standards of our society.

This is a big problem that is variously answered. Some liberal sociologists would solve it all improving environmental conditions, but it has been established by police records in New York that gangs develop in the new housing projects despite the improved environmental conditions. In a word, experience in new housing developments in a city like New York shows the mere physical improvement of an environment will not make for righteous living if the home life is inadequate, if moral values are not inculcated in the young in the home, the school and the church. Palaces without morals will not produce moral persons.

The juvenile gang, our main source of criminal training, is on the increase and includes girls as well as boys. Robberies and auto thefts in time lead to murder, but the most shocking increase in crime is crimes against parents, including the killing of parents in fits of anger. A boy is now in the hands of the police for having shot and killed his mother because she objected to his tying up the telephone by calls to his girl.

The brutality of this act has attracted no unusual attention. I have noted no such excitement as when Harry Thaw, a millionaire, shot Stanford White, an architect, over Evelyn Nesbit Thaw, a young lady who once earned her way by jumping out of a pie in the nude. It is not the times that have changed; it is that we have grown callous. We accept outrages against society as more or less normal because our standards have been debased.

In J. Edgar Hoover's report, it is stated that kidnaping convictions have increased by 20 per cent and that over 16,000 stolen automobiles moved across state lines were located by the FBI. It is as important to think about what we should do to straighten out these boys and girls who live by crime, undoubtedly, because they enjoy living that way, as it is to produce more engineers and scientists.

Hoover praises the citizen who acts as an informant. He said: "Through the efforts of FBI informants it has been possible not only to penetrate vast subversive conspiracies against the entire country but also to afford better protection to the lives and porerty of individual citizens.

"Information furnished our agents by confidential informants resulted in well over 1,400 arrests in FBI cases during 1957. Other data received from our informants and passed on to the authorities concerned were responsible for nearly 1,500 arrests by other law enforcement agencies. In addition, as a direct result of their services, more than $1,700,000 in stolen and contraband merchandise and valuables was recovered."

Citizens would do more to protect society were it not that they are pilloried in courts by shyster lawyers. It used to be, when I lived in China, that if a person saw another being murdered, he ran away, not because he feared the murderer, but because he feared the police and the judges who, seeking a solution for a crime, might seize upon anyone to establish guilt. It is not quite as bad as that here. But being a voluntary witness, giving law-abiding information, leads to so much inconvenience that many shun such activities.

Famous Fables

By E. E. EDGAR

CAREERS: Leonard Bernstein, the American-born musical dynamo, is a man of many talents. He conducts, composes, plays the piano and teaches music—all with distinction.

To accomplish this, he adheres to a staggering work schedule, which at day's end, often leaves him limp.

Once, after a particularly grueling day, during which he had worked for 18 straight hours, he returned to his apartment in a state of exhaustion. He took a look at the following day's schedule, which was equally demanding, and groaned:

"Who do I think I am—everybody?"

DIAGNOSIS: Shortly after he set up his hospital in Lambarene, in French Equatorial Africa, Dr. Albert Schweitzer acquired a native assistant, who also served as interpreter.

The native, a man of quick intelligence, soon picked up a smattering of medical information. He could not, however, remember anatomical terms.

Fortunately, he was more familiar with the cuts of meat, as Dr. Schweitzer discovered one day when an ailing tribesman came limping in for treatment.

"Of what does he complain?" asked Dr. Schweitzer, who could not understand what the tribesman was saying.

"He says, " replied the assistant, "that he has a pain in his cutlet."

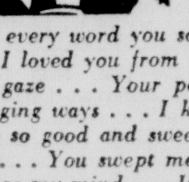

PORTRAITS

By James J. Metcalfe

I Knew At Once

I loved you, dear, beginning with . . . The very day we met . . . And every word you said was one . . . I never could forget . . . I loved you from the very first . . . Your every glance and gaze . . . Your perfect modesty and all . . . Of your engaging ways . . . I know not how to say it but . . . You were so good and sweet . . . You simply overwhelmed me, and . . . You swept me off my feet . . . And I could never change my mind . . . If we should be apart . . . For I could hold no other one . . . So dearly in my heart . . . You are the only one I'll love . . . As long as I may live . . . With all the true affection that . . . My heart can ever give.

Copyright, 1958, Field Enterprises, Inc. All rights reserved.

Monroe Morning World

(Founded October 20, 1929)
BY ROBERT EWING

John D Ewing Publisher 1929-1938
Wilson Ewing, Publisher 1938-1952

Entered as second class matter at the Monroe post office December 10, 1929, under the act of March 8, 1879 Published every morning by the News-Star—World Publishing Corporation, North 4th and Olive street Telephone No FA 2-5161

Robert Ewing, Jr., Chairman of the Board
William H Bronson President
Richard Hale General Manager
Edmund G Brown Ass't Gen Mgr.
Jack Gates Executive Editor
Frank Noonan Managing Editor

Member Of The Associated Press
The Associated Press is exclusively entitled to the use for reproduction of all news dispatches credited to it or not otherwise credited and also the local news herein

The Branham Company national advertising representatives Offices in New York, Chicago, Atlanta, Detroit, St Louis, Memphis Dallas San Francisco, Los Angeles, Charlotte

The Monroe Morning World is an independent newspaper It prints the news impartially It supports what it believes to be right It opposes what it believes to be wrong without regard to party politics.

WONDERS OF THE UNIVERSE

Part 11 On Exploration Of Makeup Of The Moon

By Dr. I. M. Levitt

If we humans are ever to learn what the moon is made of, we must perfect a method of getting a space rocket back into the earth's atmosphere without its burning up.

President Eisenhower showed a partial solution, a blunt-shaped nose cone for the rocket, and space engineers think they can coat a rocket with teflon, a strong plastic, and let it burn away as a protective blanket.

If these things prove practical, the way is set for the most ingenious pick-up and delivery service ever designed. In brief, we could fire one rocket to collide with the moon and blast away part of its surface, and a second rocket to scoop up the flying debris and bring samples back to earth.

The whole thing is possible, although it would be a gigantic undertaking. Aside from the value to science of such a project, it is very probable it would have a tremendous economic value: Suppose we discovered that the moon could furnish us with rare minerals which are scarce on earth? After the first trip we could mine the moon on a regular schedule.

Perfect A Rocket

Let's look into some details. First part of the plan would be to perfect a rocket which could travel 24,000 miles an hour—6,000 miles an hour faster than the Russian sputniks — and be aimed slightly to one side of the moon.

If all went well, the rocket would travel about 75 hours and then get into the moon's gravitational field. This would swing it around the moon, and then a slight burst from an auxilliary jet would straighten it on a course back to earth. The return trip would take about 82 hours

By carrying photographic cameras or a television transmitter, the rocket could photograph the side of the moon we humans never see. These pictures would aid science immeasurably; from them we could learn all sorts of things, from the height of mountains to the depths of craters, to the details in the great Maria — the plains on the mountains.

Once this first trip is completed, the next step would be to launch the pick-up system. We could fire a rocket directly at the moon and equip it with an atomic warhead. Even a nominal atom bomb would blast several thousand tons of material loose from the moon's surface, and the burst could easily be seen from earth.

In fact, the blast alone would be valuable because we could train large cameras on it from earth and, by spectrographic analysis, learn a great deal of the chemical content of the debris.

Rocket Gathers Debris

But that's where the ingenuity of Krafft A. Ehricke of the Convair Corp. comes in. He has proposed that a few moments after the blast we zip a moon-orbitting rocket through the debris and let it scoop up the flying material, then return it to earth.

If the plan was successful, then within four days after the blast research scientists would be analyzing actual chunks of the moon's surface layer; coupling their results with the analysis by spectrograph, we would know as much about the moon's minerals as we know about earth's.

And if there are scarce materials present — those which we are rapidly depleting on earth — there may come a time when governments will have to find the funds to mine the moon as a necessity.

KRAFFT A. EHRICKE proposes that after sending a rocket to blast the moon's surface, we zip a moon-orbitting rocket through the debris to scoop up the flying material, then return it to earth for analyses.

Youth Admits, Later Denies Killing Mother

BAYONNE, N.J., Jan. 3 (AP)—The body of a 36-year-old mother was found with her throat slashed near Newark Bay today and police said that her 15-year-old son first admitted, then denied the slaying.

Police said that Robert Gaydos first told them he lured his mother into a park and slashed her throat with a Boy Scout knife because she opposed his dating a girl across the street.

After taking the boy to the scene of the crime this afternoon, police said the boy denied the stabbing.

Police were led to question the boy when a school official recalled that his high school record listed him as "emotionally disturbed."

Two park employes found the body of Robert's mother, Mrs. Mary Gaydos, near the Newark Bay retaining wall at 7:30 a.m.

After several hours of questioning, in which police said Gaydos confessed to the slaying, the boy was charged with juvenile delinquency.

When first told of his mother's death, Robert told reporters, "How will I break the news to Dorothy?" Dorothy is his 13-year-old sister. Their parents are estranged.

TRANSFERRED

Sheriff Bailey Grant said yesterday that John Lee Turner, 21-year - old Negro was transferred to Angola to begin a two - year sentence for theft. Turner was sentenced in district court here December 20. Deputy Ray Wright escorted Turner to the state prison, Grant said.

City Courts

MONROE

Penalty action was taken on 27 cases in Monroe City Court yesterday with Judge W. M. Harper presiding.

Two negro women drew $500 or nine month sentences for simple theft.

Police records identified them as Maxine Dunn, 33 of 1307 Texas, and Betty Smith, 19 of 1517 Grammont. Both offenses were desdescribed as "less than $20."

A total of $335 was paid on cash bond forfeitures and fines to clear charges of drunkenness driving, or simple traffic counts against 14 persons.

Six persons drew sentences ranging from $25 or 25 days to $50 or 50 days on charges ranging from drunkeness to illegal use of a weapon. Two persons received 30 - day compulsory sentences and three others were given 60 - day compulsory sentences on drunkeness and vagrancy charges.

WEST MONROE

Two persons were fined yesterday when West Monroe City Court met with Judge Jasper E. Jones officiating.

Mrs. Ophelia Francis was fined $305.50 or 90 days on a charge of driving while under the influence of intoxicating alcoholic beverages, and another person was fined $25 and costs or 25 days on a charge of disturbing the peace.

Also, seven persons forfeited bond. Two forfeited $20.50 each on reckless driving charges; one forfeited $25 on a charge of creating an unlawful disturbance, and another forfeited a $10.50 bond on charges of driving with an improper muffler.

Two others forfeited bond on speeding charges, one for $20.50 and the other for $15.50, and still another forfeited two bonds of $3.50 each, both on charges of running a stop sign.

City Council Rejects Liquor License Bid

The Monroe City Council has rejected another application for licenses to sell alcohol. It was the 10th rejection.

P. C. Hill, Monroe Negro, was refused on two applications for a beer license. The rejections were made on the grounds of previous convictions of Hill in court.

Last week the city council rejected nine applications. Yesterday's action was taken in a special meeting.

Other Action

In other action, the post of purchasing officer for the city of Monroe was authorized, setting a precedent in local governmental operation.

An ordinance setting up the office specified that the mayor shall appoint a city purchasing officer, subject to the approval of members of city council, and he will be in charge of all purchases made by the various departments, except in cases where law demands that such purchases be be made through public bid.

Previously, purchases have been made by department heads, but recently a new system was adopted providing for vouchers to be cleared through one office at city hall.

Council members said city purchasing officer would help give Monroe one of the most efficient municipal governments it has ever had. Mayor W. L. "Jack" Howard said he had not yet decided upon a nomination for the post.

FIREMEN BATTLE BLAZE AS POLICEMAN HELPS FAMILY—Firemen battled 3-alarm fire which heavily damaged home of Mr. and Mrs. Alfred Scarnati in Pittsburgh. At right, Police Lt. Joseph Flora holds Gilbert Scarnati, 5, while Mrs. Scarnati carries 2-week-old Gloria from home of a neighbor. Officer carries Gloria's formula in right hand as Scarnati (L) looks toward scene of blaze. Flora said Gilbert started fire while playing with matches. (AP Wirephoto)

Cauliflower is recorded in human history as early as the 6th century B.C. It is the aristocrat of the cabbage family because of its sensitivity to climate, difficulty of culture, and relatively high price.

North Monroe Lions To Help In Polio Fight

The North Monroe Lions Club will feature a kickoff against polio at their meeting Tuesday at the Rendezvous.

Frank McDermott, program chairman, said Dr. Stanley Mintz, local physician, will deliver an address on polio and noted that the group will also see a film on the disease.

McDermott said the 7:30 meet will act as a booster for the Blue Crutch March of Dimes drive in which the club will participate next Saturday, Jan. 11.

Have Your Doctor Phone Your
Prescriptions
To The New
BEDGOOD'S PHARMACY
FREE DELIVERY
FA 5-4395 2408 N. 7th
West Monroe

Happy New Year And Many Thanks ...

From Monroe's Oldest Financial Institution

1957 Was Our Biggest Year!

OUR 139th SEMI-ANNUAL

STATEMENT OF CONDITION

ASSETS

Mortgage Loans		$7,307,650.07
Loans Secured by Shares		470.00
Real Estate Owned, less depreciation		13,897.83
Stock in Federal Home Loan Bank	$100,200.00	
U. S. Government Obligations	475,000.00	575,200.00
Cash on hand and in Banks		152,631.64
Office Building, less depreciation		26,670.16
Furn., Fixtures and Equip., less depreciation		22,398.98
Other Assets		1,653.83
TOTAL ASSETS		$8,100,572.51

LIABILITIES

Full Paid Shares	$5,162,211.66	
Optional Payment Shares	1,862,381.58	
Mortgage Loan Shares	721.95	$7,025,315.19
Advances Federal Home Loan Bank		400,000.00
Loans in Process		95,180.74
Other Liabilities		7,559.27
Unearned Discount		15,600.84
Reserves and Undivided Profits		556,916.47
TOTAL LIABILITIES		$8,100,572.51

"INSURED SAFETY HAS NO SUBSTITUTE"

OFFICERS

Herman Masur, Chairman
Murray Hudson, President and General Manager
H. H. Land, Vice President
T. A. Sanders, Treasurer
Daisy E. Coldwell, Secretary
Bobby Cody, Assistant Secretary

DIRECTORS

Herman Masur
Murray Hudson
H. H. Land
John L. Harper
Ivy C. Jordan
T. A. Sanders
G. A. Varino

4% PER ANNUM

CURRENT DIVIDEND RATE

DEPOSIT BEFORE THE 15th AND EARN FROM THE 1st

Monroe Building & Loan Assn.

"SERVING SINCE 1887"

106 ST. JOHN DIAL FA 2-4471

VOGUE SHOP 141 DeSiard St

CONTINUING OUR LIQUIDATION SALE!

EVERY ITEM DRASTICALLY REDUCED

DRESSES VALUES TO $18.95 $5.00

DRESSES VALUES TO $24.95 $10.00

ALL BETTER DRESSES 1/2 PRICE

ALL WOOL SUITS VALUES TO $69.95 1/2 PRICE

ALL WINTER COATS NOW GOING AT 25% OFF

NEW SPRING FAILLE DUSTERS Large Sizes Included. Reg. $14.95 Value. $9.90

OTHER BIG BUYS!

Values to $3.98 Cotton Skirts........ $1.50

Values to $10.95 Blouses....... $3.00

Corduroy or Wool Jackets....... $2.79

Reg. $3.98 Orlon or Wool Stoles........ $1.00

Values to $9.85 Robes....... $5.00

Long Sleeve Cotton Smocks .. 2 for $5.00

MANY OTHER ITEMS DRASTICALLY REDUCED!
NO EXCHANGES! NO REFUNDS!

WONDERS OF THE UNIVERSE

Part 11 On Exploration Of Makeup Of The Moon

By Dr. I. M. Levitt

If we humans are ever to learn what the moon is made of, we must perfect a method of getting a space rocket back into the earth's atmosphere without its burning up.

President Eisenhower showed a partial solution, a blunt-shaped nose cone for the rocket, and space engineers think they can coat a rocket with teflon, a strong plastic, and let it burn away as a protective blanket.

If these things prove practical, the way is set for the most ingenious pick-up and delivery service ever designed. In brief, we could fire one rocket to collide with the moon and blast away part of its surface, and a second rocket to scoop up the flying debris and bring samples back to earth.

The whole thing is possible, although it would be a gigantic undertaking. Aside from the value to science of such a project, it is very probable it would have a tremendous economic value: Suppose we discovered that the moon could furnish us with rare minerals which are scarce on earth? After the first trip we could mine the moon on a regular schedule.

Perfect A Rocket

Let's look into some details. First part of the plan would be to perfect a rocket which could travel 24,000 miles an hour—6,000 miles an hour faster than the Russian sputniks — and be aimed slightly to one side of the moon.

If all went well, the rocket would travel about 75 hours and then get into the moon's gravitational field. This would swing it around the moon, and then a slight burst from an auxilliary jet would straighten it on a course back to earth. The return trip would take about 82 hours

By carrying photographic cameras or a television transmitter, the rocket could photograph the side of the moon we humans never see. These pictures would aid science immeasurably; from them we could learn all sorts of things, from the height of mountains to the depths of craters, to the details in the great Maria — the plains on the mountains.

Once this first trip is completed, the next step would be to launch the pick-up system. We could fire a rocket directly at the moon and equip it with an atomic warhead. Even a nominal atom bomb would blast several thousand tons of material loose from the moon's surface, and the burst could easily be seen from earth.

In fact, the blast alone would be valuable because we could train large cameras on it from earth and, by spectrographic analysis, learn a great deal of the chemical content of the debris.

Rocket Gathers Debris

But that's where the ingenuity of Krafft A. Ehricke of the Convair Corp. comes in. He has proposed that a few moments after the blast we zip a moon-orbitting rocket through the debris and let it scoop up the flying material, then return it to earth.

If the plan was successful, then within four days after the blast research scientists would be analyzing actual chunks of the moon's surface layer; coupling their results with the analysis by spectrograph, we would know as much about the moon's minerals as we know about earth's.

And if there are scarce materials present — those which we are rapidly depleting on earth — there may come a time when governments will have to find the funds to mine the moon as a necessity.

KRAFFT A. EHRICKE proposes that after sending a rocket to blast the moon's surface, we zip a moon-orbitting rocket through the debris to scoop up the flying material, then return it to earth for analyses.

Youth Admits, Later Denies Killing Mother

BAYONNE, N.J., Jan. 3 (AP)—The body of a 36-year-old mother was found with her throat slashed near Newark Bay today and police said that her 15-year-old son first admitted, then denied the slaying.

Police said that Robert Gaydos first told them he lured his mother into a park and slashed her throat with a Boy Scout knife because she opposed his dating a girl across the street.

After taking the boy to the scene of the crime this afternoon, police said the boy denied the stabbing.

Police were led to question the boy when a school official recalled that his high school record listed him as "emotionally disturbed."

Two park employes found the body of Robert's mother, Mrs. Mary Gaydos, near the Newark Bay retaining wall at 7:30 a.m.

After several hours of questioning, in which police said Gaydos confessed to the slaying, the boy was charged with juvenile delinquency.

When first told of his mother's death, Robert told reporters, "How will I break the news to Dorothy?" Dorothy is his 13-year-old sister. Their parents are estranged.

TRANSFERRED

Sheriff Bailey Grant said yesterday that John Lee Turner, 21-year-old Negro was transferred to Angola to begin a two-year sentence for theft. Turner was sentenced in district court here December 20. Deputy Ray Wright escorted Turner to the state prison, Grant said.

City Courts

MONROE

Penalty action was taken on 27 cases in Monroe City Court yesterday with Judge W. M. Harper presiding.

Two negro women drew $500 or nine month sentences for simple theft.

Police records identified them as Maxine Dunn, 33 of 1307 Texas, and Betty Smith, 19 of 1517 Grammont. Both offenses were desdescribed as "less than $20."

A total of $335 was paid on cash bond forfeitures and fines to clear charges of drunkenness driving, or simple traffic counts against 14 persons.

Six persons drew sentences ranging from $25 or 25 days to $50 or 50 days on charges ranging from drunkeness to illegal use of a weapon. Two persons received 30-day compulsory sentences and three others were given 60-day compulsory sentences on drunkeness and vagrancy charges.

WEST MONROE

Two persons were fined yesterday when West Monroe City Court met with Judge Jasper E. Jones officiating.

Mrs. Ophelia Francis was fined $305.50 or 90 days on a charge of driving while under the influence of intoxicating alcoholic beverages, and another person was fined $25 and costs or 25 days on a charge of disturbing the peace.

Also, seven persons forfeited bond. Two forfeited $20.50 each on reckless driving charges; one forfeited $25 on a charge of creating an unlawful disturbance, and another forfeited a $10.50 bond on charges of driving with an improper muffler.

Two others forfeited bond on speeding charges, one for $20.50 and the other for $15.50, and still another forfeited two bonds of $3.50 each, both on charges of running a stop sign.

City Council Rejects Liquor License Bid

The Monroe City Council has rejected another application for licenses to sell alcohol. It was the 10th rejection.

P. C. Hill, Monroe Negro, was refused on two applications for a beer license. The rejections were made on the grounds of previous convictions of Hill in court.

Last week the city council rejected nine applications. Yesterday's action was taken in a special meeting.

Other Action

In other action, the post of purchasing officer for the city of Monroe was authorized, setting a precedent in local governmental operation.

An ordinance setting up the office specified that the mayor shall appoint a city purchasing officer, subject to the approval of members of city council, and he will be in charge of all purchases made by the various departments, except in cases where law demands that such purchases be be made through public bid.

Previously, purchases have been made by department heads, but recently a new system was adopted providing for vouchers to be cleared through one office at city hall.

Council members said city purchasing officer would help give Monroe one of the most efficient municipal governments it has ever had. Mayor W. L. "Jack" Howard said he had not yet decided upon a nomination for the post.

FIREMEN BATTLE BLAZE AS POLICEMAN HELPS FAMILY—Firemen battled 3-alarm fire which heavily damaged home of Mr. and Mrs. Alfred Scarnati in Pittsburgh. At right, Police Lt. Joseph Flora holds Gilbert Scarnati, 5, while Mrs. Scarnati carries 2-week-old Gloria from home of a neighbor. Officer carries Gloria's formula in right hand as Scarnati (L) looks toward scene of blaze. Flora said Gilbert started fire while playing with matches. (AP Wirephoto)

Cauliflower is recorded in human history as early as the 6th century B.C. It is the aristocrat of the cabbage family because of its sensitivity to climate, difficulty of culture, and relatively high price.

North Monroe Lions To Help In Polio Fight

The North Monroe Lions Club will feature a kickoff against polio at their meeting Tuesday at the Rendezvous.

Frank McDermott, program chairman, said Dr. Stanley Mintz, local physician, will deliver an address on polio and noted that the group will also see a film on the disease.

McDermott said the 7:30 meet will act as a booster for the Blue Crutch March of Dimes drive in which the club will participate next Saturday, Jan. 11.

Have Your Doctor Phone Your Prescriptions To The New
BEDGOOD'S PHARMACY
FREE DELIVERY
FA 5-4395 2408 N. 7th West Monroe

VOGUE SHOP 141 DeSiard St
CONTINUING OUR LIQUIDATION SALE!
EVERY ITEM DRASTICALLY REDUCED

DRESSES VALUES TO $18.95 $5.00	DRESSES VALUES TO $24.95 $10.00	ALL BETTER DRESSES 1/2 PRICE
ALL WOOL SUITS VALUES TO $69.95 1/2 PRICE	ALL WINTER COATS NOW GOING AT 25% OFF	NEW SPRING FAILLE DUSTERS Large Sizes Included. Reg. $14.95 Value. $9.90

OTHER BIG BUYS!

Values to $3.98 Cotton Skirts	$1.50	Reg. $3.98 Orlon or Wool Stoles	$1.00
Values to $10.95 Blouses	$3.00	Values to $9.85 Robes	$5.00
Corduroy or Wool Jackets	$2.79	Long Sleeve Cotton Smocks 2 for	$5.00

MANY OTHER ITEMS DRASTICALLY REDUCED!
NO EXCHANGES! NO REFUNDS!

Happy New Year And Many Thanks ...

From Monroe's Oldest Financial Institution

1957 Was Our Biggest Year!

OUR 139th SEMI-ANNUAL

STATEMENT OF CONDITION

ASSETS

Mortgage Loans		$7,307,650.07
Loans Secured by Shares		470.00
Real Estate Owned, less depreciation		13,897.83
Stock in Federal Home Loan Bank	$100,200.00	
U. S. Government Obligations	475,000.00	575,200.00
Cash on hand and in Banks		152,631.64
Office Building, less depreciation		26,670.16
Furn., Fixtures and Equip., less depreciation		22,398.98
Other Assets		1,653.83
TOTAL ASSETS		$8,100,572.51

LIABILITIES

Full Paid Shares	$5,162,211.66	
Optional Payment Shares	1,862,381.58	
Mortgage Loan Shares	721.95	$7,025,315.19
Advances Federal Home Loan Bank		400,000.00
Loans in Process		95,180.74
Other Liabilities		7,559.27
Unearned Discount		15,600.84
Reserves and Undivided Profits		556,916.47
TOTAL LIABILITIES		$8,100,572.51

"INSURED SAFETY HAS NO SUBSTITUTE"

OFFICERS

Herman Masur, Chairman
Murray Hudson, President and General Manager
H. H. Land, Vice President
T. A. Sanders, Treasurer
Daisy E. Caldwell, Secretary
Bobby Cody, Assistant Secretary

DIRECTORS

Herman Masur
Murray Hudson
H. H. Land
John L. Harper
Ivy C. Jordan
T. A. Sanders
G. A. Varino

FEDERAL HOME LOAN BANK SYSTEM MEMBER
FEDERAL SAVINGS AND LOAN INSURANCE CORPORATION INSURED

4% PER ANNUM
CURRENT DIVIDEND RATE

DEPOSIT BEFORE THE 15th AND EARN FROM THE 1st

Monroe Building & Loan Assn.

"SERVING SINCE 1887"

106 ST. JOHN DIAL FA 2-4471

WOMAN'S WORLD

The Receiving line at the Lester Tea: left to right are Miss Linda Walter, Miss Louise Lester, Mrs. A. J. Lester, Mrs. Jack White, Lieutenant White, Mrs. Jesse Heard and Judge Jesse Heard.

Afternoon Tea Honors Lt. And Mrs. J. White

An afternoon tea in the A. J. Lester home this week was a compliment to Lieutenant and Mrs. Jack White. Co-hostesses for the affair were Mrs. I. W. Rogers and Mrs. Robert Ervin.

Miss Louise Lester greeted the guests at the door, and in the receiving line were Mrs. Lester, Lt. and Mrs. White, and Mrs. White's parents, Judge and Mrs. Jesse Heard.

The decorations were of winter greenery with a lavish use of tapers. The tea table was draped in scarlet taffeta with a centerpiece of white poinsettias and tall candles; the crystal punch bowl at one end, the silver coffee service at the other. Presiding alternately were Mrs. Faye Heard, Mrs. Herbert Millerd, Mrs. Ed Hislop Jr. and Miss Gerry Lester.

Assisting in the service were Mrs. Amos Hood, Mrs. Myrtle Aulds, Mrs. George Fink and Mrs. Levon Harper.

Extending the courtesies were Jennie Lou Ervin, Mary Beth Rogers, Gerry Lester, Bobby Fay Ervin and Louise Lester, all of whom assisted in serving the more than one hundred fifty guests who came to call between the hours of three and five o'clock.

The young couple were the recipients of many lovely gifts as tokens of best wishes for a long and happy life.

Mrs. White wore a pretty scarlet faille with a white carnation corsage. Her mother, Mrs. Heard, chose to wear a dark blue sheer crepe spiced with a pink carnation corsage.

WHY GROW OLD?

Person Without Pretense Appealing To Others

By JOSEPHINE LOWMAN

An outgoing spirit, a person without pretense, is always most appealing to others. There is so much subterfuge and posing that when we meet someone who approaches life with candor and simplicity and friendliness, it is like a breath of spring.

Here is another old thought for the new year:

"We are never so ridiculous from the habits we have as from those we affect to have." —La Rochefoucauld.

This is so true. Our affectations make us look ridiculous. They ride awkwardly on the shoulders of our personalities. They do not belong to the picture, and others always know it. How much wiser and more charming to rely on the real qualities we have to offer.

Be Yourself

You do not have to be rich. You do not have to be socially prominent. You do not have to be famous or even well known. You do not have to be sought after. You do not have to be popular. You do not have to be any of these things in order to make a success of your life if you will just be yourself and bring sincerity to daily living.

Here is another quotation along the same line, "Affectation hides three times as many virtues as charity does sin." — Horace Mann.

Those who are struggling and perhaps cannot dress as well as they would like, or who do not have the money for many of the luxuries, or who have not had the educational opportunities of others, may be tricked into self-consciousness which causes them to pose, thus hiding qualities which would have been appreciated. Warmth, naturalness, friendliness, are prized in any society, anywhere. If they aren't, that society is not worth any effort and it is certainly not worth the loss of your individuality and personal integrity.

GOREN ON BRIDGE

WEEKLY BRIDGE QUIZ

Q. 1—As South you hold:
♠Q 10 9 7 6 5 ♥6 ♦Q 8 6 4 ♣3 2
The bidding has proceeded:
West 1 heart, North Double, East Pass, South, 1 spade
West 2 hearts, North 4 spades, East 5 hearts, South ?
What do you bid now?

Q. 2—As South you hold:
♠A 6 3 ♥K J 10 8 ♦J 9 8 5 ♣6 3
The bidding has proceeded:
North 1 diamond, East Pass, South 1 heart, West Pass.
North 2 hearts, East Pass, South ?
What do you bid now?

Q. 3—As South you hold:
♠A J 9 5 2 ♥A 3 2 ♦A 9 ♣Q 8 3
The bidding has proceeded:
South 1 spade, West Pass, North 2 spades, East Pass.
South ?
What do you bid now?

Q. 4—As South you hold:
♠A K J 8 ♥A J 9 5 ♦9 8 5 ♣K 6
The bidding has pdoceeded:
South 1 spade, West Pass, North 2 hearts, East Pass.
South 3 hearts, West Pass, North 4 clubs, East Pass, South ?
What do you bid now?

Q. 5—Partner opens with one heart and you hold:
♠4 3 ♥K 9 7 5 ♦Q J 9 7 4 ♣A Q
What is your response?

Q. 6—Partner opens with four spades and you hold:
♠A 6 5 3 2 ♥A 10 4 ♦K 7 4 ♣J 5
What do you bid?

Q. 7—As South you hold:
♠J 7 4 2 ♥K 3 ♦A 9 7 5 2 ♣9 3
The bidding has proceeded:
West 1 club, North Double, East Pass, South ?
What do you bid now?

Q. 8—Partner opens with one spade and you hold:
♠10 ♥K Q 6 ♦A J 8 5 ♣A K Q 5
What is your response?
(Look for answers Monday)

Colony HD Club Has Meeting D. C. McCormack

The Colony Home Demonstration Club held their January meeting in the home of Mrs. Drew Anderson.

Mr. J. J. Joyce gave a demonstration on soils and fertilizers. He told of the different types of soil in this parish and the needs we have in crop growing.

The President, Mrs. A. West, called for the reports given by the members, Family Life by Mrs. R. W. Hegwood; Garden, Mrs. Lillian Acree; Nutrition, Mrs. N. L. Huckabee;

The following members were present, Mrs. M. Goddard, Mrs. Pattie Carr, Mrs. Victor Boyd, Mrs. H. W. Gill, Mrs. A. J. Hudson, Mrs. L. J. Bower, Mrs. W. A. Gray, Mrs. E. O. Welch, Mrs. Ray Grayson, Mrs. Wayne McDonald, Mrs. J. G. May, Mrs. Huckabee, Mrs. Acree, Mrs. Hegwood, Mrs. West and Mrs. Anderson.

The next meeting will be with Mrs. Wayne McDonald.

Junior Easy-Sew PRINTED PATTERN

by Anne Adams

Juniors, you'll call it the easiest dress you've ever made, the smartest fashion in your wardrobe. Make this Printed Pattern in knit fabrics, novelty cotton, silk. Slim lines call for a minimum of yardage.

Printed Pattern 4612: Jr. Miss Sizes 9, 11, 13, 15, 17. Size 13 takes 3¼ yards 35-inch.

Printed directions on each pattern part. Easier, accurate.

Send fifty cents in coins for this pattern — add 5 cents for each pattern for 1st-class mailing. Send to Anne Adams, care of Morning World, 316 Pattern Dept., 243 West 17th St., New York 11, N. Y. Print plainly name, address with zone, size and style number.

Tete à Tete

ATTRACTIVE GUEST . . . in the home of Mrs. Wesley Shafto and Mrs. W. Neville is Miss Sally DeVen of New Orleans. Miss DeVen was the guest of Mrs. John Theus on Friday at a little luncheon with Mrs. Ronald Lee Davis, Jr., Mrs. J. L. Adams, III, Miss Theus and Mrs. Shafto.

SAN ANTONIO . . . reclaimed a member of it's citizenry yesterday when Mrs. R. Bosworth enplaned for home, after an extended visit here with her daughter and family the S. S. Hollans. Granddaughter Lynn is desolate!

HOUSEGUESTS . . . of the DeWitt Milams have been in and out for days . . among them were - at various times - Mrs. W. F. Beckett of Shreveport. The Jack Becketts and daughter Brenda, also of Shreveport, and Mr. and Mrs. Fred Beckett with Mary Eve and DeWitt of El Reno.

CHINA DOLLS . . . were what those budding little beauties looked like at the Alpha Delta Frat. dance . . a flying glance caught Nancy Snellings, Yvonne Huckabee, Biddy DePree, Pat Calhoun and Cherry Chapman.

WELCOMED GUEST . . , from Springfield, Missouri, is Mrs. Mollie Horn who came down to visit her son and family, Mr. and Mrs. Harry Horn of 2209 Jan. She enjoyed the holidays here and will remain another week or so.

YOUR BABY AND MINE

Spend Time Giving Child Wholesome Sex Education

By MYRTLE MEYER ELDRED

Older children may happen to play well with younger ones but it is not a rule of thumb, and it is better to keep younger children wth their own age group.

Mrs. B. C. has a troublesome neighborhood situation. "There is a new boy in the neighborhood who taught my boys some filthy language. While I did not make too great an issue of it, I told them to tell the boy he was not to talk to them that way when he was with them.

"I have been kind to all of these children and they have played in my yard constantly as I believe in keeping my own children at home. The other mothers just let theirs run wild.

"One day my boys said these filthy words to two small girls 3 and 4½ (my boys are five and eight) and also drew a picture. These girls ran home to their mother and told them what had happened and she came to me with her complaint. She admits that the boys' behavior doesn't refect on me, but she doesn't want her children to have anything to do with them. Not only her children, but she has talked about this in the neighborhood and has made everyone feel that my boys are a bad influence.

"I am losing sleep because of my resentment that the boys have brought this on me. I wonder if I should shun the new boy who started all of this? I talked to his mother and she said his was all a part of growing up and all boys learned these things sooner or later."

All of you might spend some valuable time giving your children a hound and wholesome education in sex and thus avert some of the difficulties.

Also, you should be friendly to this boy after pointing out to him that he is welcome as long as he does not talk in a way that is offensive to you. When he does he will have to stop coming for a time.

All children of four or older find bad words very exciting to use. If they hear from familiarly in the home, it is more difficult to persuade them that they should not be used. If they do not, then to tell them that these words prejudice people against them, should make them more wary of their use. When the boys play together, they still may be used as a means of attracting attention to themselves and in the desire to seem bigger than they are. The small girls should seek other companionship, but continue to make the home a welcome place for your boy's friends. They'll come drifting back, never fear.

Group To Meet In New Orleans

The Louisiana Home Economics in Business group of the Louisiana Economics Association will hold its first quarterly meeting of the year on Sat., Jan. 18, in New Orleans.

Luncheon reservations at Arnaud's Restaurant will be made by Mrs. Yvonne Schultz of New Orleans Public Service.

Miss Emogene Burge, HS Director for United Gas, as chairman-elect of the group will present the guest speaker, Miss Hazel Brown. Miss Brown is an affiliate of the Fitzgerald Agency in New Orleans and will speak on "How to Reach Women."

YOUR PROBLEMS

Not Smart In Chemistry But Good In Sociology

By ANN LANDERS

Dear Ann: I'm a sailor 21 years of age. A few days ago I met a 17-year-old girl on a bus. She was running away from home.

She had only $30 in her pocket and no place to stay. I invited her to spend the night in a little apartment I keep in the city for week ends. She stayed two nights. I slept on the couch and treated her like a sister. She cooked, cleaned and we lis'ened to classical music. Everything was on the up and up in case you have any funny ideas.

I went back to my ship and left the girl there. After all, the rent was paid and she had no place to go. I will see her in two weeks and I need some advice. Do you think this could work out all right if I control myself? — Ta'oo

Look, Mate, this girl is under age and the sister - brother relationship is loaded with dynamite for the simple reason that she is not your sister.

Picking up with runaway girls and putting them up for the night is just begging for trouble you could be arrested for contributing to the delinuency of a minor. Tell the young lady to pack her bag and go home where she belongs. I admire your interest in sociology — but you aren't very smart about chemistry.

Dear Ann: I'm a married woman with troubles of my own, but I'm writing to get help for my mother.

Dad passed away four months ago. He was only 52. He and Mom were married 30 years and she depended on him for every little thing.

Her friends have stopped calling because she refuses to see them. She keeps Dad's clothes in the closet and his shaving supplies in the cabinet. His slippers are in the library and his favorite magazines are stacked by his chair.

The worst of it is, Mom goes to his grave every day, rain or shine and spends hours there. I've tried to tell her in a gentle way to give this up, but she says her interest in life died with Dad and this is her only pleasure now. What can I do? — Worried M

People who spend their lives in mourning do no honor to the dead. They merely punish themselves which is sometimes the hidden motive (although they do not understand this).

Daily visits to a grave don't help the one who is under the sod, or the one who is above it. Pretending that her beloved is still with her will get your mother nowhere but down — further into the depths of despair.

Encourage your Mother to do things for people who are worse off than she is. Hospitals, homes for the aged, crippled children's centers are filled with truly unfortunate people who are hungry for a little love and attention. Tell Mom that no life is completely free of tragedy.

Thirty years with a wonderful man is a great deal more than many people get out of this life.

Dear Ann: I just saw the letter in your column from the woman whose neighbor borrowed from her constantly, and never bothered to return anything.

My mother was a wise woman and I would like to tell you how she put an end to a similar situation.

One fine day a neighbor who was a habitual borrower, knocked on Mother's door and said, "I need two eggs. I'm in the middle of a cake and I'm two eggs short."

My wonderful mother looked at her with a straight face and said, "I'm not lending any more. I am selling things at the store prices, and for cash only."

That woman never bothered mother again and apparently the word got around, because neither did anyone else. — Mrs. Elley P.

(Ann Landers will be glad to help you with your problems. Send them to her in care of this newspaper and enclose a stamped self-addressed envelope.)

The Fashion
347 DESIARD
Next Door To Gay's
WHERE FASHIONS PLEASE YOUR BUDGET

SPORTSWEAR CLEARANCE
Re-Grouped And Further Reduced For EXTRA SAVINGS!

Special Group
SWEATERS & SKIRTS $4
Regular to 10.98

All Remaining—
- Sweaters
- Skirts
- Tapered Pants
- Bermudas
- Blouses
- Jackets
- Co-ordinates

1/4 to 1/2 off

ROXYANA
ACROSS STREET FROM PARAMOUNT
HOUSE OF BARGAINS
322 DESIARD FA 2-3291

OUR LOSS YOUR GAIN INVENTORY Sale
ALL NEW MERCHANDISE MUST GO TO MAKE ROOM FOR SPRING STOCK. PRICES BELOW OUR COST.

DRESSES
Reg. 5.98
2 for $3

Children's Dresses
$1.00

BETTER DRESSES
REG. 14.98 .... $5.00
REG. 19.98 .... $6.98
REG. $19.98-$22.50 ... $10.00

SCOOP DRESS BUY
Values to $5.98
2 For $5.00

DRESS STEAL
Values to $8.95
$3.98

COAT STEAL
100% WOOL Reg. $29.98
$12.98
REG. $34.98 $19.98
REG. 45.00 $28.00

SUITS
Special Group of 18 Suits Small Sizes to 16.
HURRY FOR THESE $6.98
REG. $19.98......... $12.98
REG. $24.98......... $14.98
REG. 35.98 .... 19.98
REG. 49.98 .... 24.98

TOPPERS—CAR COATS
OUT THEY GO!
$7.98

Entire Stock SWEATERS - SKIRTS BLOUSES - STOLES 25% Off

Budget-Saving Fashion Find!

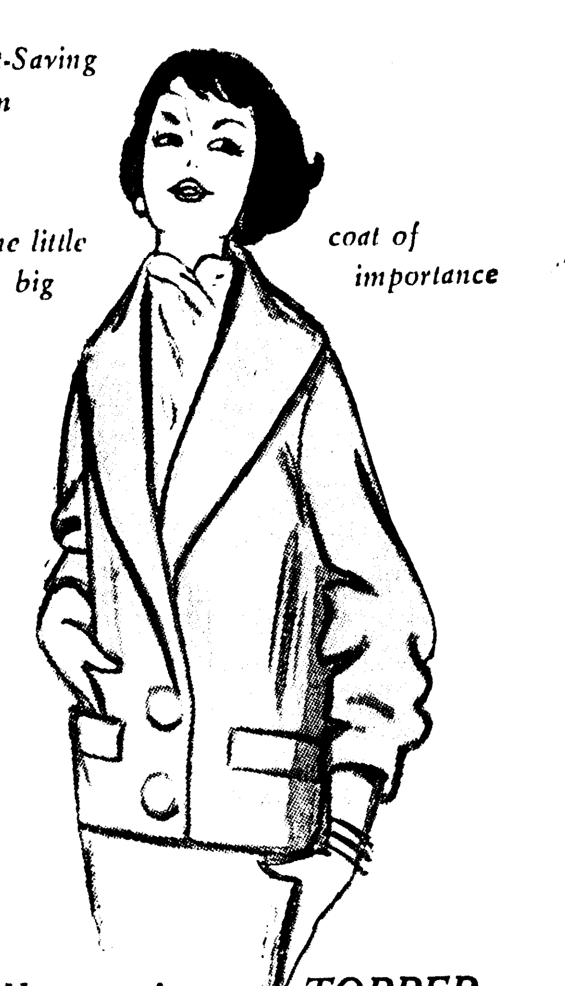

all occasion TOPPER
of Acrilan SUED-LANA
14.98

A short coat that tops afternoon dresses and sportswear equally well. In 100% Acrilan Sued-Lana. The new, narrow, easy silhouette with push-up slevees. Beige, pink, red or white. Sizes 10-16.

Field's
MONROE LA
MEMBER DOWNTOWN PARK-SHOP INC.

new for Cay Artley's
Spring CUPIONI

'Round The Clock In Style For Misses and Half-Sizes 10.98

To office . . . to shop . . . you can go in this classic dress and have the feeling of being well dressed. To wear now and all through spring . . . in ever loving polka dots and accented with white linen collar. Easy to care for Cupioni. Sizes 12-20; 12½-22½. Red, Navy and Brown.

Mail and Phone Orders Filled
Phone FA 2-4405

WOMAN'S WORLD

The Receiving line at the Lester Tea: left to right are Miss Linda Walter, Miss Louise Lester, Mrs. A. J. Lester, Mrs. Jack White, Lieutenant White, Mrs. Jesse Heard and Judge Jesse Heard.

Afternoon Tea Honors Lt. And Mrs. J. White

An afternoon tea in the A. J. Lester home this week was a compliment to Lieutenant and Mrs. Jack White. Co-hostesses for the affair were Mrs. I. W. Rogers and Mrs. Robert Ervin.

Miss Louise Lester greeted the guests at the door, and in the receiving line were Mrs. Lester, Lt. and Mrs. White, and Mrs. White's parents, Judge and Mrs. Jesse Heard.

The decorations were of winter greenery with a lavish use of tapers. The tea table was draped in scarlet taffeta with a centerpiece of white poinsettias and tall candles; the crystal punch bowl at one end, the silver coffee service at the other. Presiding alterna e-ly were Mrs. Faye Heard, Mrs. Herbert Milford, Mrs. Ed Hislop Jr. and Miss Gerry Lester.

Assisting in the service were Mrs. Amos Hood, Mrs. Myrtle Aulds, Mrs. George Fink and Mrs. Levon Harper.

Extending the courtesies were Jennie Lou Ervin, Mary Beth Rogers, Gerry Lester, Bobby Fay Ervin and Louise Lester, all of whom assisted in serving the more than one hundred fifty guests who came to call between the hours of three and five o'clock.

The young couple were the recipients of many lovely gifts as tokens of best wishes for a long and happy life.

Mrs. White wore a pretty scarlet faille wi h a white carnation corsage. Her mother, Mrs. Heard, chose to wear a dark blue sheer crepe spiced with a pink carnation corsage.

WHY GROW OLD?

Person Without Pretense Appealing To Others

By JOSEPHINE LOWMAN

An outgoing spirit, a person without pretense, is always most appealing to others. There is so much subterfuge and posing that when we meet someone who approaches life with candor and simplicity and friendliness, it is like a breath of spring.

Here is another old thought for the new year:

"We are never so ridiculous from the habits we have as from those we affect to have." —La Rochefoucauld.

This is so true. Our affectations make us look ridiculous. They ride awkwardly on the shoulders of our personalities. They do not belong to the picture, and others always know it. How much wiser and more charming to rely on the real qualities we have to offer.

Be Yourself

You do not have to be rich. You do not have to be socially prominent. You do not have to be famous or even well known. You do not have to be sought after. You do not have to be popular. You do not have to be any of these things in order to make a success of your life if you will just be yourself and bring sincerity to daily living.

Here is another quotation along the same line, "Affectation hides three times as many virtues as charity does sin." — Horace Mann.

Those who are struggling and perhaps cannot dress as well as they would like, or who do not have the money for many of the luxuries, or who have not had the educational opportunities of others, may be tricked into self-consciousness which causes them to pose, thus hiding qualities which would have been appreciated. Warmth, naturalness, friendliness, are prized in any society, anywhere. If they aren't, that society is not worth any effort and it is certainly not worth the loss of your individuality and personal integrity.

GOREN ON BRIDGE

WEEKLY BRIDGE QUIZ

Q. 1—As South you hold:
♠Q 10 9 7 6 5 ♥6 ♦Q 8 6 4 ♣3 2
The bidding has proceeded:
West 1 heart, North Double, East Pass, South, 1 spade
West 2 hearts, North 4 spades, East 5 hearts, South ?
What do you bid now?

Q. 2—As South you hold:
♠A 6 3 ♥KJ 10 8 ♦J 9 8 5 ♣6 3
The bidding has proceeded:
North 1 diamond, East Pass, South 1 heart, West Pass.
North 2 hearts, East Pass, South ?
What do you bid now?

Q. 3—As South you hold:
♠AJ 9 5 2 ♥A 3 2 ♦A 9 ♣Q 8 3
The bidding has proceeded:
South 1 spade, West Pass, North 2 spades, East Pass.
South ?
What do you bid now?

Q. 4—As South you hold:
♠AKJ 8 ♥AJ 9 5 ♦9 8 5 ♣K 6
The bidding has pdoceeded:
South 1 spade, West Pass, North 2 hearts, East Pass.
South 3 hearts, West Pass, North 4 clubs, East Pass, South ?
What do you bid now?

Q. 5—Partner opens with one heart and you hold:
♠4 3 ♥K 9 7 5 ♦QJ 9 7 4 ♣AQ
What is your response?

Q. 6—Partner opens with four spades and you hold:
♠A 6 5 3 2 ♥A 10 4 ♦K 7 4 ♣J 5
What do you bid?

Q. 7—As South you hold:
♠J 7 4 2 ♥K 3 ♦A 9 7 5 2 ♣9 3
The bidding has proceeded:
West 1 club, North Double, East Pass, South ?
What do you bid now?

Q. 8—Partner opens with one spade and you hold:
♠10 ♥KQ 6 ♦AJ 8 5 ♣AKQ 5
What is your response?

(Look for answers Monday)

Tete à Tete

ATTRACTIVE GUEST . . . in the home of Mrs. Wesley Shafto and Mrs. W. Neville is Miss Sally DeVen of New Orleans. Miss DeVen was the guest of Mrs. John Theus on Friday at a little luncheon with Mrs. Ronald Lee Davis, Jr., Mrs. J. L. Adams, III, Miss Theus and Mrs. Shafto.

SAN ANTONIO . . . reclaimed a member of it's citizenry yesterday when Mrs. R. Bosworth enplaned for home, after an extended visit here with her daughter and family the S. S. Hollans. Granddaughter Lynn is desolate!

HOUSEGUESTS . . . of the DeWitt Milams have been in and out for days . . among them were - at various times - Mrs. W. F. Beckett of Shreveport. The Jack Becketts and daughter Brenda, also of Shreveport, and Mr. and Mrs. Fred Beckett with Mary Eve and DeWitt of El Reno.

CHINA DOLLS . . . were what those budding little beauties looked like at the Alpha Delta Frat. dance . . a flying glance caught Nancy Snellings, Yvonne Huckabee, Biddy DePree, Pat Calhoun and Cherry Chapman.

WELCOMED GUEST . . , from Springfield, Missouri, is Mrs. Mollie Horn who came down to visit her son and family, Mr. and Mrs. Harry Horn of 2209 Jan. She enjoyed the holidays here and will remain another week or so.

YOUR BABY AND MINE

Spend Time Giving Child Wholesome Sex Education

By MYRTLE MEYER ELDRED

Older children may happen to play well with younger ones but it is not a rule of thumb, and it is better to keep younger children wth their own age group.

Mrs. B. C. has a troublesome neighborhood situation. "There is a new boy in the neighborhood who taught my boys some filthy language. While I did not make too great an issue of it, I told them to tell the boy he was not to talk to them that way when he was with them.

"I have been kind to all of these children and they have played in my yard constantly as I believe in keeping my own children at home. The other mothers just let theirs run wild.

"One day my boys said these filthy words to two small girls 3 and 4½ (my boys are five and eight) and also drew a picture. These girls ran home to their mother and told them what had happened and she came to me with her complaint. She admits that the boys' behavior doesn't refect on me, but she doesn't want her children to have anything to do with them. Not only her children, but she has talked about this in the neighborhood and has made everyone feel that my boys are a bad influence.

"I am losing sleep because of my resentment that the boys have brought this on me. I wonder if I should shun the new boy who started all of this? I talked to his mother and she said his was all a part of growing up and all boys learned these things sooner or later."

All of you might spend some valuable time giving your children a hound and wholesome education in sex and thus avert some of the difficulties.

Also, you should be friendly to this boy after pointing out to him that he is welcome as long as he does not talk in a way that is offensive to you. When he does he will have to stop coming for a time.

All children of four or older find bad words very exciting to use. If they hear from familiarly in the home, it is more difficult to persuade them that they should not be used. If they do not, then to tell them that these words prejudice people against them, should make them more wary of their use. When the boys play together, they still may be used as a means of attracting attention to themselves and in the desire to seem bigger than they are. The small girls should seek other companionship, but continue to make the home a welcome place for your boy's friends. They'll come drifting back, never fear.

Group To Meet In New Orleans

The Louisiana Home Economics in Business group of the Louisiana Economics Association will hold its first quarterly meeting of the year on Sat., Jan. 18, in New Orleans.

Luncheon reservations at Arnaud's Restaurant will be made by Mrs. Yvonne Schultz of New Orleans Public Service.

Miss Emogene Burge, HS Director for United Gas, as chairman-elect of the group will present the guest speaker, Miss Hazel Brown. Miss Brown is an affiliate of the Fitzgerald Agency in New Orleans and will speak on "How to Reach Women."

YOUR PROBLEMS

Not Smart In Chemistry But Good In Sociology

By ANN LANDERS

Dear Ann: I'm a sailor 21 years of age. A few days ago I met a 17-year-old girl on a bus. She was running away from home.

She had only $30 in her pocket and no place to stay. I invited her to spend the night in a little apartment I keep in the city for week ends. She stayed two nights. I slept on the couch and treated her like a sister. She cooked, cleaned and we lis'ened to classical music. Everything was on the up and up in case you have any funny ideas.

I went back to my ship and left the girl there. Af er all, the rent was paid and she had no place to go. I will see her in two weeks and I need some advice. Do you think this could work out all right if I control myself? — Ta'oo

Look, Mate, this girl is under age and the sister - brother relationship is loaded with dynami e for the simple reason that she is not your sister.

Picking up with runaway girls and putting them up for the night is just begging for trouble you could be arrested for contribu ing to the delinuency of a minor. Tell the young lady to pack her bag and go home where she belongs. I admire your interest in sociology — but you aren't very smart about chemistry.

Dear Ann: I'm a married woman with troubles of my own, but I'm writing to get help for my mother.

Dad passed away four months ago. He was only 52. He and Mom were married 30 years and she depended on him for every little thing.

Her friends have stopped calling because she refuses to see them. She keeps Dad's clothes in the closet and his shaving supplies in the cabinet. His slippers are in the library and his favorite magazines are stacked by his chair.

The worst of it is, Mom goes to his grave every day, rain or shine and spends hours there. I've tried to tell her in a gentle way to give this up, but she says her interest in life died with Dad and this is her only pleasure now. What can I do? — Worried M

People who spend their lives in mourning do no honor to the dead. They merely punish themselves which is sometimes the hidden motive (although they do not understand this).

Daily visits to a grave don't help the one who is under the sod, or the one who is above it. Pretending that her beloved is still with her will get your mother nowhere but down — further into the depths of despair.

Encourage your Mother to do things for people who are worse off than she is. Hospitals, homes for the aged, crippled children's centers are filled with truly unfortunate people who are hungry for a little love and attention. Tell Mom that no life is completely free of tragedy.

Thirty years with a wonderful man is a great deal more than many people get out of this life.

Dear Ann: I just saw the letter in your column from the woman whose neighbor borrowed from her constantly, and never bothered to return anything.

My mother was a wise woman and I would like to tell you how she put an end to a similar situaion.

One fine day a neighbor who was a habitual borrower, knocked on Mother's door and said, "I need two eggs. I'm in the middle of a cake and I'm two eggs short."

My wonderful mother looked at her with a straight face and said, "I'm not lending any more. I am selling things at the store prices, and for cash only."

That woman never bo'hered mother again and apparently the word got around, because neither did anyone else. — Mrs. Elley P.

(Ann Landers will be glad to help you with your problems. Send them to her in care of this newspaper and enclose a stamped self-addressed envelope.)

Colony HD Club Has Meeting D. C. McCormack

The Colony Home Demonstration Club held their January meeting in the home of Mrs. Drew Anderson.

Mr. J. J. Joyce gave a demonstration on soils and fertilizers. He told of the different types of soil in this parish and the needs we have in crop growing.

The President, Mrs. A. West, called for the reports given by the members, Family Life by Mrs. R. W. Hegwood; Garden, Mrs. Lillian Acree; Nutrition, Mrs. N. L. Huckabee;

The following members were present, Mrs. M. Goddard, Mrs. Pattie Carr, Mrs. Victor Boyd, Mrs. H. W. Gill, Mrs. A. J. Hudson, Mrs. L. J. Bower, Mrs. W. A. Gray, Mrs. E. O. Welch, Mrs. Ray Grayson, Mrs. Wayne McDonald, Mrs. J. G. May, Mrs. Huckabee, Mrs. Acree, Mrs. Hegwood, Mrs. West and Mrs. Anderson.

The next meeting will be with Mrs. Wayne McDonald.

Junior Easy-Sew PRINTED PATTERN

Juniors, you'll call it the easiest dress you've ever made, the smartest fashion in your wardrobe. Make this Printed Pattern in knit fabrics, novelty cotton, silk. Slim lines call for a minimum of yardage.

Printed Pattern 4612: Jr. Miss Sizes 9, 11, 13, 15, 17. Size 13 takes 3¼ yards 35-inch.

Printed directions on each pattern part. Easier, accurate.

Send fifty cents in coins for this pattern — add 5 cents for each pattern for 1st-class mailing. Send to Anne Adams, care of Morning World, 316 Pattern Dept., 243 West 17th St., New York 11, N. Y. Print plainly name, address with zone, size and style number.

The Fashion
347 DESIARD
Next Door To Gay's
WHERE FASHIONS PLEASE YOUR BUDGET

SPORTSWEAR CLEARANCE
Re-Grouped And Further Reduced For EXTRA SAVINGS!

Special Group
SWEATERS & SKIRTS
Regular to 10.98
$4

All Remaining—
• Sweaters • Bermudas
• Skirts • Blouses
• Tapered Pants • Jackets
• Co-ordinates

1/4 to 1/2 off

ROXYANA
ACROSS STREET FROM PARAMOUNT
HOUSE OF BARGAINS
322 DESIARD FA 2-3291

OUR LOSS YOUR GAIN INVENTORY Sale
ALL NEW MERCHANDISE MUST GO TO MAKE ROOM FOR SPRING STOCK. PRICES BELOW OUR COST.

DRESSES
Reg. 5.98
2 for $3

Children's Dresses
$1.00

BETTER DRESSES
REG. 14.98 $5.00
REG. 19.98 $6.98
REG. $19.98-$22.50 $10.00

SCOOP DRESS BUY
Values to $5.98
2 For $5.00

DRESS STEAL
Values to $8.95
$3.98

COAT STEAL
100% WOOL Reg. $29.98
$12.98
REG. $34.98 $19.98
REG. 45.00 $28.00

SUITS
Special Group of 18 Suits Small Sizes to 16.
HURRY FOR THESE $6.98
REG. $19.98 .... $12.98
REG. $24.98 .... $14.98
REG. 35.98 .... 19.98
REG. 49.98 .... 24.98

TOPPERS—CAR COATS OUT THEY GO!
$7.98

Entire Stock SWEATERS - SKIRTS BLOUSES - STOLES 25% Off

Budget-Saving Fashion Find!

all occasion TOPPER
of Acrilan SUED-LANA
14.98

A short coat that tops afternoon dresses and sportswear equally well. In 100% Acrilan Sued-Lana. The new, narrow, easy silhouette with push-up sleeves. Beige, pink, red or white. Sizes 10-16.

Field's
MONROE LA
MEMBER DOWNTOWN PARK-SHOP INC.

new for Cay Artley's Spring CUPIONI

'Round The Clock In Style For Misses and Half-Sizes 10.98

To office . . . to shop . . . you can go in this classic dress and have the feeling of being well dressed. To wear now and all through spring . . . in ever loving polka dots and enhanced with white linen collar. Easy to care for Cupioni. Sizes 12-20; 12½-22½. Red, Navy and Brown.

Mail and Phone Orders Filled
Phone FA 2-4405

MARKETS AT A GLANCE

NEW YORK

Stocks: Higher; steels, rails, motors rise.
Bonds: Advance; corporates in demand.
Cotton: Firm; trade and commission house buying.

CHICAGO

Wheat: Higher; good demand.
Corn: Higher; improved demand.
Oats: Higher; following corn.
Soybeans: Higher; vegetable oils up.
Hogs: Higher; top $20.00.
Cattle: Weak; top $24.35.
Poultry: Steady; unchanged.
Eggs: Weak; 1 to 2½ lower.

UNLISTED STOCKS

Courtesy Of Merrill, Lynch, Pierce, Fenner & Beane

Advan nd	1⅞—2 1/16
Aztec	12¼—12⅝
Chi Mill	16¾—17½
Commonwealth	4⅞—5¼
Delhi Taylor	10½—10⅞
Gen Min	1⅛—1¼
Gulf Inter	8¼—8½
Haloid	49—51
Olin O & G	14—15
Southn w	2⅞—3⅜
So W Gas Pr	6—6½
So W Nat Gas	3—3¼
Tenn Gas Tr	29—29½
Tex Eastn Tr	28⅛—21⅜
Tex Gas Tr	17⅛—17½

INVESTMENT FUNDS

Fundamental	13.65—14.76
Diversified nvestment	7.51—8.23
Diversified Growth	5.42—6.02
Dividend	3.07—3.36
Growth	5.40—5.90
ncome	4.85—5.30
Stock	6.79—7.42

Market Page

STOCKS IN SPOTLIGHT

NEW YORK, Jan. 3 (AP)—Sales, closing price and net change of the 15 most active stocks today:

Gen Motors	38,700	36⅜	a2
Gen Dynamic	29,600	61¾	a1½
Std Oil NJ	28,900	50	a ⅛
Beth Steel	26,900	38⅛	a1
El Paso N G	25,500	28⅛	a ⅞
Avco Mfg	23,300	6	..
Nor Am Avia	23,100	30¾	..
Atch Top & SF	21,500	18⅜	a1
Lorillard	21,500	34½	a1
Am Motors	21,000	8⅝	..
Chrysler	18,500	55½	a2
Boeing Airp	18,400	39⅞	a1⅛
Servel Inc	18,000	4⅞	a ⅜
Curtiss Wr	17,500	25⅝	a ⅝
Acme Steel	16,800	19½	d4

a-Advance; d-Decline.

Stock Sales

NEW YORK, Jan. 3 (AP) —New York stock sales:

Approx final total today	2,440,000
Previous day	1,800,000
Week ago	2,619,016
Month ago	2,352,686
Year ago	2,705,810
Two years ago	2,570,980
Jan 1 to date	4,240,000
1957 to date	6,927,900
1956 to date	9,362,400

N.Y. STOCK EXCHANGE

Courtesy Of Merrill, Lynch, Pierce, Fenner & Beane

Admiral Corp	7⅝	Consol Edisn	45	Louis & Nash	59	Sinclair Oil	48¾
Alleg Cpn	4½	Cont Mot	6⅝	Magnovox	32⅛	Skely Oil	53⅝
Alleg Lud	32½	Curtis Publ	9½	Martin	35	Socony Mob	48
Allied Chem	74½	Curtis Wright	25⅝	Middle Sou Util	34½	Southern Co	25⅛
Alum Co Amer	62¾	Delta	17½	Min Mng Mfg	76	Southern Pac	36½
Amer Airl	15⅞	Doug Airc	72⅝	Monsanto	35¾	Sperry	19¼
Amer Can	42⅝	Dow Chem	54¼	Mont Ward	30½	Std Brands	41¼
Amer C Fdy	40⅝	Dresser Ind	39	Motorola	41	Std Oil Cal	46⅛
Am Cynam	43⅞	Du Pont El	178¾	National Stl	55¼	Std Oil Ind	37⅝
Am Mach FY	32⅞	Eastn Airl	32¼	New York Ctl	15⅜	Std Oil NJ	50
Am Rad SS	12⅝	Eastman Kod	101	Norfk West	57½	Studebaker	3⅜
Am Tel Tel	169⅞	Eaton Mfg	41	North Amn Av	30¾	Sunray Mc	21⅜
Am Tobac	77⅞	Emerson R P	4⅛	Northern Pac	34⅜	Texas Co	62¾
Anaconda Cop	42¼	El Paso NG	28⅛	Ohio Oil	30⅛	Tex Gulf Sul	16¼
Amrco Stl	45¼	Ford	39¾	Oliver Corp	8¼	Texas ns	26⅞
Atcht S Fe	18½	Foremost	15⅝	Olin Math	40½	Un Bag&Pap	33¾
Atlantic Co L	29½	Goodyr T&R	83⅝	Pan Am Airw	13¾	Union Oil	41¾
Avco Mfg	6⅛	Granite City St	30½	Penn Texas	3¾	Union Carbide	95¼
Bendix Aviat	47⅛	Greyhound	14¾	Penny	84½	United Airl	23⅞
Benef Loan	18⅞	Gulf Oil	107¾	Pepsi Cola	19¾	United Carbn	47
Beth Steel	38⅛	Gen Amr Oil	26¾	Philco	13¼	United Corp	7
Blaw-Knox	25	Genl Cont	11¾	Phillips Pet	37¾	United Gas	28
Boeing Air	39⅞	Gen Electric	61	Pitts Cok Chem	17¼	United Fruit	38⅜
Borden Co	61	General Mot	36⅜	Pullman	45¾	US Rubber	34⅜
Borg Warner	29¼	Glidden	32⅝	Pure Oil	31½	US Steel	53⅜
Budd Mfg	14⅛	Godrich	66½	Radio Corp	31⅝	Warner Bros	17½
Canad Pac	22¾	Ill Central	30¼	Raytheon Mfg	22⅜	Western Un	16
Carrier	34¼	Int Hav'r	30⅛	Repub Aviat	18⅞	Westing Elec	63
Case Co	16	Int Bu Mach	306½	Republic Stl	42½	Wheeling Steel	38¼
Cater Trac	59½	Inter Paper	86⅞	Reynolds Met	34⅞	Woolworth	38½
Ches Ohio	53	Intl Tel T	30⅝	Reynolds Tob	64½	Youngstown Sd	17¾
Chrysler	55½	Jones&Laugh	39¾	St Reg Pap	28¼	Victor Chem	25⅝
Columbia Gas	16⅛	Kaiser Alum	24¼	Schenley Dist	19⅜	Zenith Radio	125⅛
Coca Cola	99¼	Lorillard Co	34½	Scher Corp	35¼	Coop Bess	20
Colum Carbn	33⅛	Lockheed	39⅞	Sears-Roebk	25½	Gen Dynam	61¾
Coml Solve	11¼	Knnecott C	81¼	Servel	4⅞		

AMERICAN STOCK LIST

Courtesy Of Merrill, Lynch, Pierce, Fenner & Beane

Am Marac	6⅝	Fargo Oils	5 7/16
Amurex Oil	2½	Fly Tiger	7
Ark La Gas	26⅞	Humble Oil	54
Can So Pet	3⅞	Jupiter	2⅛
Csta Coil	1¼	Lear	4¾
Contl Airl	6	La Land&Ex	39¾
Cob Am Oil	2⅛	McDon Airc	25
Cub At Sug	22⅝	N East Air	5⅞
Det Gray r	2⅜	Pac Petrol	18¾
Dynamics	3	Pancst Pet	6
El Bond&Sash	27¾	Technicolor	3¾

COTTON

NEW YORK

NEW YORK, Jan. 3 (AP)—Cotton futures turned firm today and closed 50 cents to $2 a bale higher.

Buying was credited mostly to commission house and New Orleans interests and met only limited offerings. New crop months, which made seasonal highs, led the advance on renewed sentiment among traders that major changes in cotton legislation in time to affect the 1958 crop is unlikely.

Under the present program, traders looked for a somewhat higher loan on the 1958 cotton crop because of the prospective further reduction in surplus stocks this season. The shortage of desirable cotton from the present crop and the lack of aggressive hedge selling by dealers also stimulated a good deal of short covering by professional traders.

	High	Low	Close	N. C.
Mar	36.00	35.84	35.94b	a10
May	36.20	36.00	36.14	a15
Jly	36.07	35.82	36.04-05	a21
Oct	35.04	34.68	35.00	a40
Dec	34.83	34.48	34.82	a39
Mar	34.73	34.36	34.73	a39
May	34.65	34.28	34.62b	a37

Middling spot 36.50N up 5.
A-Advance; B;Bid; N-Nominal.

NEW ORLEANS

NEW ORLEANS (AP)—Cotton futures advanced here today on trade buying and short covering. October and December made new season's highs. Closing prices were steady 60 cents to $2.05 a bale higher.

	High	Low	Close	N. C.
March	36.00	35.96	35.97b	a 12
May	36.18	35.99	36.15b	a 17
July	36.03	35.82	36.03	a 21
Oct.	35.07	34.62	35.00	a 41
Dec.	34.80	34.63	34.79b	a 36
March	....	....	34.73b	a 39
May	34.48	34.48	34.63b	a 39

a-Advance; b-Bid.

NEW ORLEANS, Jan. 3 (AP) — The average price of one inch spot cotton at 14 designated southern spot markets today was unchanged at 34.88 cents a pound; previous day 34.88; week ago 34.90; month ago 34.87; year ago 33.33. Average for the past 30 market days 34.70; middling 15-16 inch average 33.62. Sales 80,962.

NEW ORLEANS (AP)—Spot cotton closed steady and unchanged. Sales 296; low middling 27.05; middling 35.10; good middling 36.10; receipts 10,457, stock 420,535.

LIVESTOCK

KANSAS CITY

KANSAS CITY (UP)— Livestock:

Cattle 500, calves 50; few sales cows about steady; few canners and cutters 13-15; utility to low commercial 15-17. Otherwise not enough of any class on sale for an adequate test.

Hogs 1,200; barrows & gilts 50-1.00 higher; sows 25 higher. U.S. 2&3, 200-240 lb butchers 18.75-19. 150 head No. 1&2, 200-220 lbs 19.25; 28 head 19.35. Sows, No. 2&3, 350-550 lbs 15-16.

Sheep 300; all classes represented steady. Good & choice 80-105 lb wooled and shorn lambs 22.50-23; few good feeders 21-21.75; deck good & choice 80 lb native feeder lambs 22.

CHICAGO

CHICAGO (AP)—(USDA)—Salable hogs 4,000; 2-3 190-230 lb butchers 19.00-19.50; more uniform 1-3s 190-220 lb 19.50-19.75; closely sorted mostly 1-2s 210 lbs 20.00; 2-3 230-260 lbs 18.00-19.00; 280-280 lb 17.50-18.25; some 3s 290-325 lbs at 17.00-17.50; mixed grade 375-550 lb sows 14.75-16.00; 300-360 lbs 16.00-16.50.

Salable cattle 800, calves 100; good and choice steers 1,150 lbs down 22.00-25.50; good 1,100 lbs 24.-35; cutter holstein steers 17.00; good and choice heifers 21.75-25.00; utility and commercial cows 15.00-17.25; canners and cutters 12.00-15.00; utility and commercial bulls 18.75-21.00; vealers 30.00 down.

POULTRY

CHICAGO (AP) — (USDA) — Live poultry steady; Thursday's receipts were 48,000 lbs; wholesale buying prices unchanged; heavy hens 15-16; light hens 12-13½; old roosters 12-13; ducklings 28.

POTATOES

CHICAGO (AP) — (USDA) — Potatoes arrivals 34; on track 230; total U.S. shipments 578; sales too limited to quote due to cold.

Dow Jones Average

NEW YORK, Jan. 3 (UP)—Dow-Jones closing range of averages:

STOCKS

	Open	High	Low	Close
30 Inds	439.12	446.08	438.60	444.56
Up 5.29				
20 Rails	100.65	103.70	100.49	103.53
Up 3.64				
15 Utils	68.96	69.70	68.80	69.46
Up 0.52.				
65 Stks	147.60	150.19	147.38	149.72
Up 2.31.				

Transactions in stocks used in averages today: Industrials 250,500, railroads 121,900, utilities 37,700 total 410,100

BONDS:

	Close	Net-Chg.
40 Bonds	87.94	up 0.23
10 1st Rails	87.89	up 0.47
10 2nd Rails	79.70	off 0.01
10 Utils	91.70	up 0.22
10 Inds	92.47	up 0.23

The Dow-Jones commodity futures index (1924-26 average equals 100) closed at 158.17.

GRAIN

CHICAGO, Jan. 3 (AP)—Grain futures ended sharply higher on the Board of Trade today.

At the close wheat was 1½ to 2⅞ higher, corn ⅝ to 1⅛ higher, oats ¾ to 1⅝ higher, rye 1½ to 2 higher, soybeans 1¼ to 2 higher, and lard was 2 cents lower to 13 cents higher per hundred pounds.

Wheat: Mar 2.22½-⅝, May 2.13⅝-¾ Jly 1.89⅛-¼, Sep 1.91¾, Dec 1.95⅜.

Corn: Mar 1.16⅝-¾, May 1.19½-⅝, Jly 1.22⅝-¾, Sep 1.22⅞, Dec 1.18⅛.

Oats: Mar 65⅛, May 61¼, Jly 58¼, Sep 59¼.

Soybeans: Jan 2.24⅝-½, Mar 2.28⅞-29, May 2.31⅞-32, Jly 2.30⅞-31, Sep 2.18⅝-½.

Lard: Jan 11.55, Mar 11.50, May 11.50, Jly 11.45.

TICKER TAPE HIGHLIGHTS

Military spending will climb to about $40 billion in the fiscal year starting next July 1. Some $1.5 billion above indicated outlays for fiscal 1958. That is the official estimte made by Defense Secretary McElroy following an hour long meeting with President Eisenhower. The bulk of the increased expenditures, McElroy said, will go into accelerated missile development.

Steel production for the industry as a whole will increase to 116 million tons this year, predicted A. M. Tredwell Jr., president of Sharon Steel Corporation. That would compare with indicated output in 1957 of 113 million tons. Tredwell's forecast for 1958 was considerably higher than the general run of prognostications that came from steel executives in the flurry of year-end statements. Most of those were in the range of 100 million to 110 million tons.

President Eisenhower bases his balanced budget hopes on doubtful grounds. Spending of $74 billion means a precarious balance at best in fiscal 1959. Expert law makers wax sarcastic at talk of even a tiny surplus. They doubt revenue can climb that fast. Critics charge the president inflates revenue estimates to back forecasts of a sharp economic upturn. The president's foes take a dimmer view of business prospects. Personal income would have to average a $350 billion annual rate from now to mid-1959 to produce $74 billion of revenue. Corporate benefits would have to total $44.5 billion or more for calendar 1958. Personal income currently runs at $345.5 billion annual rate and trends downward. Corporate profits also run well below the $44.5 billion level. Fiscal experts look for the corporate tax take to drop even if profits hold up. The reason — tax law changes allowing faster depreciation. Corporations pile steadily rising sums into depreciation.

Auto production — Last year was the fourth largest in the nation's history. Assemblies expanded to 6.1 million cars, up 5.4 per cent from 1956 The record high was 7.9 million in 1955. General Motors built 2.8 million cars in 1957. This was 46 per cent of the industry total, compared with 52.7 per cent in 1956. Ford Motor Co. cornered 30.9 per cent of last year's output, up from 28.7 per cent in 1956. Chrysler Corporations share increased to 19.98 per cent compared with 15 per cent in 1956.

Chesapeake and Ohio sees nothing in 1958 that would disturb its dividend rate of $1 a quarter, though business activity and rail traffic in general may be down. Cyrus Eaton, chairman, and Walter Tuohy, president, made this appraisal in a flash report to stockholders on the roads 1957 operations, which brought new highs for revenues and earnings.

Stocks Record Substantial Rise In Prices

NEW YORK, Jan. 3 (AP) — Wall Street pinched itself to make sure it wasn't dreaming and then counted substantial stock market gains today as the New Year's rally continued.

Rails, motors and steels, all "oversold" to a greater or less extent, were the pacemakers as the listed stocks in New York added an estimated three billion dollars in quoted values, based on the jump in the Associated Press average

Aircrafts, airlines, coppers, chemicals and rubbers all stepped ahead to solid gains. Oils and radio-televisions were mixed.

Key stocks rose from fractions to 2 points or better.

It was the market's third straight daily advance and its best rise on average since Nov. 27.

Turnover increased to 2,440,000 shares compared with 1,800,000 yesterday, and this before a weekend when there is a normal tendency to show restraint.

The only loser among the 15 most active stocks was Acme Steel which dropped 4 points after slashing its dividend.

Some Wall Street analysts admitted they expected no such rally in the opening days of an admittedly doubtful year.

The AP 60-stock average rose $2.40 to $159.00 with the industrials up $3.50, the rails up $3.20 and the utilities up 20 cents.

Of 1,148 issues traded, 834 rose and 137 fell. New highs for 1957-58 totaled 10 and Acme Steel was the only new low.

Corporate bonds rose in faster turnover.

U. S. government bonds declined in slow dealings over the counter.

COTTON LETTER

A $2.00 a bale advance in new crops highlighted yesterday's trading. An announcement by Senator Ellender, chairman of the Senate Agriculture Committee, that he opposes piecemeal legislation and favored a comprehensive farm bill touched off the buying.

It is generally considered impossible to write a complete farm bill in time for this crop. Thus, with the chairmen of the House and Senate Agriculture Committee apparently opposed to interim cotton legislation the prospects of same are not very bright. If there is no new legislation the support level for the coming season will undoubtedly advance substantially which, therefore, accounts for new crop strength.

Old crop months were moderately higher on good trade demand although lacked the speculative fervor of the new months. Clayton's Brokers sold a few Marches at 36.00 There may have been some pressure on old crop months awaiting next Monday's CCC sale of cotton for unrestricted use. Unfixed call sales as of December 27th totalled 387,100 bales vs. 723,400 last year.

Net increased to $8.36 a common share from $8.28 in 1956.

Caterpillar Tractor plans further cutbacks in production at its main plant in Peoria in order to reduce inventories. Wiahin a few days, it will decide either to reduce operations to four days weekly or shut down the entire plant temporarily.

WOOL LETTER

Futures drifted with trading very quiet throughout yesterday. The business that was transacted was mainly of an evening up nature and most individuals were unwilling to make new commitments over the week end, particularly in view of the reopening of the South African auctions on Monday. Several trade sources expect South Africa will open relatively steady. London futures closed virtually unchanged for the day in relatively quiet trading.

DOG THIEF

MALDEN, Mass. — (UP) — Linda Fillmore, eight, was walking to a store when a dog snatched her purse, containing $5 her mother had given her to buy groceries, and ran away.

Sharron's
Of Monroe
Forsythe Shopping Center

6 hour preview SALE
Saturday 9 A.M. to 6 P.M.
Regular Sale Starts Monday, Jan. 6th

ENTIRE Fall Stock Of:
• DRESSES
• SUITS
• CASHMERE COATS
• BAGS
• MATERNITY WEAR
• BLOUSES
• AFTER-FIVE DRESSES
• SKIRTS
• SLACKS
• SHORTS
• CASHMERE SWEATERS
• FUR BLEND SWEATERS

REDUCED TO—
1/2 PRICE!

ENTIRE Fall Stock Of:
• LINGERIE
• WOOL ROBES
• BOUDOIR SLIPPERS
1/3 OFF!

Entire Stock FALL HATS
$3 - $8 - $10

Be A Wise Early Bird! Shop This Sale Saturday—Good Selections!
All Sales Cash! No Refunds! No Exchanges!

Clearance Sale
OF OUR GIFT DEPARTMENT
25% OFF REGULAR PRICE
• NO EXCHANGES • NO REFUND • ALL SALES FINAL
ARON PHARMACY
N. 3rd at Louisville Dial FA 3-2242

Holloway Thompson shoe store
SATURDAY SPECIAL!
first quality nylons
low sale priced!
60 Gauge—15 Denier
4 Pair For ONLY $3

The terrific values you'll find at our sensational sale are all the more welcome now that nylons are so much in the fashion news! Come, scoop 'em up . . . every wanted style, every exciting new shade for perfect costume harmony!
• Shadow
• Parisian Beige
• Rose-Tone
DOWNTOWN PARK-SHOP

FURTHER REDUCTIONS
IN STYLE SHOP'S GREATEST
JANUARY CLEARANCE

DRESSES
$6. Val. to 19.95
$10. Val. to 29.95
BETTER DRESSES 1/2 39.00 to 198.00

SUITS
$18. Val. to 49.95
$28. Val. to 69.95
$38. Val. to 89.95
1/3 OFF ALL OTHER LABEL SUITS

COATS
$28. Val. to 59.95
$48. Val. to 89.95
CASHMERE COATS 100 IMPORTED Val. To 130.00 $68
SHORTY CASHMERES Reg. 79.00 $48

MOUTONS
Tremendous Values
69.00 Values $38

BLOUSES
Beaded, Shantung, Pure Silk, Pure Silk Prints
Val. to 10.95 $5.98

SWEATERS
1/3 OFF

SPORTSWEAR
1/3 OFF

Squirrel, Muskrat, Mar Mink
CAPES, STOLES
Out They Go $99.

FURS
CAPES—STOLES
NATURAL RANCH MINK AND PASTELS
AT TREMENDOUS SAVINGS

ALL SALES FINAL
No Refunds
No Exchanges

Style Shop
Use Your Charge Account

Market Page

MARKETS AT A GLANCE

NEW YORK

Stocks: Higher; steels, rails, motors rise.
Bonds: Advance; corporates in demand.
Cotton: Firm; trade and commission house buying.

CHICAGO

Wheat: Higher; good demand.
Corn: Higher; improved demand.
Oats: Higher; following corn.
Soybeans: Higher; vegetable oils up.
Hogs: Higher; top $20.00.
Cattle: Weak; top $24.35.
Poultry: Steady; unchanged.
Eggs: Weak; 1 to 2½ lower.

UNLISTED STOCKS

Courtesy Of Merrill, Lynch, Pierce, Fenner & Beane

...lvan ...nd	1⅞—2 1/16
...tec	12¼—12⅝
...i Mill	16¾—17½
...mmonwealth	4⅞—5¼
...elhi Taylor	10½—10⅞
...en Min	1⅛—1¼
...ulf Inter	8¼—8½
...aloid	49—51
...in O & G	14—15
...uthn ...w	2⅞—3⅜
... W Gas Pr	6—6½
... W Nat Gas	3—3¼
...enn Gas Tr	29—29½
...ex Eastn Tr	28⅛—21⅜
...ex Gas Tr	17⅛—17½

INVESTMENT FUNDS

...undamental	13.65—14.76
...iversified ...nvestment	7.51—8.23
...iversified Growth	5.49—6.02
...ividend	3.07—3.36
...rowth	5.40—5.90
...come	4.85—5.30
...tock	6.79—7.42

STOCKS IN SPOTLIGHT

NEW YORK, Jan. 3 (AP)—Sales, closing price and net change of the 15 most active stocks today:

Gen Motors	38,700	36⅜	a2
Gen Dynamic	29,600	61¾	a1½
Std Oil NJ	28,900	50	a ⅛
Beth Steel	26,900	38⅛	a1
El Paso N G	25,500	28⅛	a ⅞
Avco Mfg	23,300	6	..
Nor Am Avia	23,100	30¾	..
Atch Top & SF	21,500	18⅜	a1
Lorillard	21,500	34½	a1
Am Motors	21,000	8⅝	..
Chrysler	18,500	55½	a2
Boeing Airp	18,400	39⅞	a1⅛
Servel Inc	18,000	4⅞	a ⅜
Curtiss Wr	17,500	25⅝	a ⅝
Acme Steel	16,800	19½	d4

a-Advance; d-Decline.

Stock Sales

NEW YORK, Jan. 3 (AP) —New York stock sales:

Approx final total today	2,440,000
Previous day	1,800,000
Week ago	2,619,016
Month ago	2,352,686
Year ago	2,705,810
Two years ago	2,570,980
Jan 1 to date	4,240,000
1957 to date	6,927,900
1956 to date	9,362,400

N.Y. STOCK EXCHANGE

Courtesy Of Merrill, Lynch, Pierce, Fenner & Beane

Admiral Corp	7⅝	Consol Edisn	45	Louis & Nash	59	Sinclair Oil	48¾
Alleg Cpn	4½	Cont Mot	6⅜	Magnovox	32⅛	Skely Oil	53⅝
Alleg Lud	32½	Curtis Publ	9½	Martin	35	Socony Mob	48
Allied Chem	74½	Curtis Wright	25⅝	Middle Sou Util	34½	Southern Co	25⅛
Alum Co Amer	62¾	Delta	17½	Min Mng Mfg	76	Southern Pac	36½
Amer Airl	15⅞	Doug Airc	72⅝	Monsanto	35¾	Sperry	19¼
Amer Can	42⅝	Dow Chem	54¼	Mont Ward	30½	Std Brands	41¼
Amer C Fdy	40⅝	Dresser Ind	39	Motorola	41	Std Oil Cal	46⅛
Am Cynam	43⅞	Du Pont El	178¾	National Stl	55¼	Std Oil Ind	37⅜
Am Mach FY	32⅞	Eastn Airl	32¼	New York Ctl	15⅜	Std Oil NJ	50
Am Rad SS	12⅜	Eastman Kod	101	Norfk West	57½	Studebaker	3⅜
Am Tel Tel	169⅞	Eaton Mfg	41	North Amn Av	30¾	Sunray Mc	21⅜
Am Tobac	77⅞	Emerson R P	4⅛	Northern Pac	34⅜	Texas Co	62¾
Anaconda Cop	42¼	El Paso NG	28⅛	Ohio Oil	30⅛	Tex Gulf Sul	16¼
Amrco Stl	45¼	Ford	39¾	Oliver Corp	8¼	Texas ns	28⅞
Atcht S Fe	18½	Foremost	15⅝	Olin Math	40½	Un Bag&Pap	33¾
Atlantic Co L	29½	Goodyr T&R	83⅝	Pan Am Afrw	13¾	Union Oil	41¾
Avco Mfg	6⅛	Granite City St	30½	Penn Texas	3¾	Union Carbide	95¼
Bendix Aviat	47⅛	Greyhound	14¾	Penny	84½	United Airl	23⅞
Benef Loan	18⅞	Gulf Oil	107¾	Pepsi Cola	19¾	United Carbn	47
Beth Steel	38⅛	Gen Amr Oil	26¾	Philco	13¼	United Corp	7
Blaw-Knox	25	Genl Cont	11¾	Phillips Pet	37¾	United Gas	28
Boeing Air	39⅞	Gen Electric	61	Pitts Cok Chem	17¼	United Fruit	38⅜
Borden Co	61	General Mot	36⅜	Pullman	45¾	US Rubber	34⅜
Borg Warner	29¼	Glidden	32⅝	Pure Oil	31½	US Steel	53⅜
Budd Mfg	14⅛	Godrich	66½	Radio Corp	31⅝	Warner Bros	17½
Canad Pac	22¾	Ill Central	30¼	Raytheon Mfg	22⅜	Western Un	16
Carrier	34¼	Int Hav'r	30⅛	Repub Aviat	18⅞	Westing Elec	63
Case Co	16	Int Bu Mach	306½	Republic Stl	42½	Wheeling Steel	38¼
Cater Trac	59½	Inter Paper	86⅞	Reynolds Met	34⅞	Woolworth	38½
Ches Ohio	53	Intl Tel T	30⅝	Reynolds Tob	64½	Youngstown Sd	17¾
Chrysler	55½	Jones&Laugh	39¾	St Reg Pap	28¼	Victor Chem	25⅝
Columbia Gas	16¼	Kaiser Alum	24¼	Schenley Dist	19⅜	Zenith Radio	125⅛
Coca Cola	99¼	Lorillard Co	34½	Scher Corp	35¼	Coop Bess	20
Colum Carbn	33⅛	Lockheed	39⅞	Sears-Roebk	25½	Gen Dynam	61¾
Coml Solve	11¼	Knnecott C	81¼	Servel	4⅞		

AMERICAN STOCK LIST

Courtesy Of Merrill, Lynch, Pierce, Fenner & Beane

Am Marac	6⅝	Fargo Oils	5 7/16
Amurex Oil	2½	Fly Tiger	7
Ark La Gas	26⅞	Humble Oil	54
Can So Pet	3⅞	Jupiter	2⅛
Csta Coil	1¼	Lear	4¾
Contl Airl	6	La Land&Ex	39¾
Cob Am Oil	2⅞	McDon Airc	25
Cub At Sug	22⅝	N East Air	5⅞
Det Gray r	2⅜	Pac Petrol	18¾
Dynamics	3	Pancst Pet	6
El Bond&Sash	27¾	Technicolor	3¾

COTTON

NEW YORK

NEW YORK, Jan. 3 (AP)—Cotton futures turned firm today and closed 50 cents to $2 a bale higher.

Buying was credited mostly to commission house and New Orleans interests and met only limited offerings. New crop months, which made seasonal highs, led the advance on renewed sentiment among traders that major changes in cotton legislation in time to affect the 1958 crop is unlikely.

Under the present program, traders looked for a somewhat higher loan on the 1958 cotton crop because of the prospective further reduction in surplus stocks this season. The shortage of desirable cotton from the present crop and the lack of aggressive hedge selling by dealers also stimulated a good deal of short covering by professional traders.

	High	Low	Close	N. C.
Mar	36.00	35.84	35.94b	a10
May	36.20	36.00	36.14	a15
Jly	36.07	35.82	36.04-05	a21
Oct	35.04	34.68	35.00	a40
Dec	34.83	34.48	34.82	a39
Mar	34.73	34.36	34.73	a39
May	34.65	34.28	34.62b	a37

Middling spot 36.50N up 5.
A-Advance; B;Bid; N-Nominal.

NEW ORLEANS

NEW ORLEANS (AP)—Cotton futures advanced here today on trade buying and short covering. October and December made new season's highs. Closing prices were steady 60 cents to $2.05 a bale higher.

	High	Low	Close	N. C.
March	36.00	35.96	35.97b	a 12
May	36.18	35.99	36.15b	a 17
July	36.03	35.82	36.03	a 21
Oct.	35.07	34.62	35.00	a 41
Dec.	34.80	34.63	34.79b	a 36
March	....	....	34.73b	a 39
May	34.48	34.48	34.63b	a 39

a-Advance; b-Bid.

NEW ORLEANS, Jan. 3 (AP) — The average price of one inch spot cotton at 14 designated southern spot markets today was unchanged at 34.88 cents a pound; previous day 34.88; week ago 34.90; month ago 34.87; year ago 33.33. Average for the past 30 market days 34.70; middling 15-16 inch average 33.62. Sales 80,962.

NEW ORLEANS (AP)—Spot cotton closed steady and unchanged. Sales 296; low middling 27.05; middling 35.10; good middling 36.10; receipts 10,457, stock 420,-535.

LIVESTOCK

KANSAS CITY

KANSAS CITY (UP)— Livestock:

Cattle 500, calves 50; few sales cows about steady; few canners and cutters 13-15; utility to low commercial 15-17. Otherwise not enough of any class on sale for an adequate test.

Hogs 1,200; barrows & gilts 50-1.00 higher; sows 25 higher. U.S. 2&3, 200-240 lb butchers 18.75-19. 150 head No. 1&2, 200-220 lbs 19.25; 28 head 19.35. Sows, No. 2&3, 350-550 lbs 15-16.

Sheep 300; all classes represented steady. Good & choice 80-105 lb wooled and shorn lambs 22.50-23; few good feeders 21-21.75; deck good & choice 80 lb native feeder lambs 22.

CHICAGO

CHICAGO (AP)—(USDA)—Salable hogs 4,000; 2-3 190-230 lb butchers 19.00-19.50; more uniform 1-3s 190-220 lb 19.50-19.75; closely sorted mostly 1-2s 210 lbs 20.00; 2-3 230-260 lbs 18.00-19.00; 280-280 lb 17.50-18.25; some 3s 290-325 lbs at 17.00-17.50; mixed grade 375-550 lb sows 14.75-16.00; 300-360 lbs 16.00-16.50.

Salable cattle 800, calves 100; good and choice steers 1,150 lbs down 22.00-25.50; good 1,100 lbs 24.-35; cutter holstein steers 17.00; good and choice heifers 21.75-25.00; utility and commercial cows 15.00-17.25; canners and cutters 12.00-15.00; utility and commercial bulls 18.75-21.00; vealers 30.00 down.

POULTRY

CHICAGO (AP) — (USDA) — Live poultry steady; Thursday's receipts were 48,000 lbs; wholesale buying prices unchanged; heavy hens 15-16; light hens 12-13½; old roosters 12-13; ducklings 28.

POTATOES

CHICAGO (AP) — (USDA) — Potatoes arrivals 34; on track 230; total U.S. shipments 578; sales too limited to quote due to cold.

Dow Jones Average

NEW YORK, Jan. 3 (UP)—Dow-Jones closing range of averages:

STOCKS

	Open	High	Low	Close
30 Inds	439.12	446.08	438.60	444.56
Up 5.29				
20 Rails	100.65	103.70	100.49	103.53
Up 3.64				
15 Utils	68.96	69.70	68.80	69.46
Up 0.52.				
65 Stks	147.60	150.19	147.38	149.72
Up 2.31.				

Transactions in stocks used in averages today: Industrials 250,-500, railroads 121,900, utilities 37,-700 total 410,100

BONDS:

	Close	Net-Chg.
40 Bonds	87.94	up 0.23
10 1st Rails	87.89	up 0.47
10 2nd Rails	79.70	off 0.01
10 Utils	91.70	up 0.22
10 Inds	92.47	up 0.23

The Dow-Jones commodity futures index (1924-26 average equals 100) closed at 158.17.

GRAIN

CHICAGO, Jan. 3 (AP)—Grain futures ended sharply higher on the Board of Trade today.

At the close wheat was 1½ to 2⅞ higher, corn ⅝ to 1⅛ higher, oats ¾ to 1⅝ higher, rye 1½ to 2 higher, soybeans 1¼ to 2 higher, and lard was 2 cents lower to 13 cents higher per hundred pounds.

Wheat: Mar 2.22½-⅝, May 2.13⅝-¾ ,Jly 1.89⅛-¼, Sep 1.91¾, Dec 1.95⅜.

Corn: Mar 1.16⅝-¾, May 1.19½-⅝,Jly 1.22⅝-¾, Sep 1.22⅞, Dec 1.18⅛.

Oats: Mar 65⅛, May 61¼, Jly 58¼, Sep 59¼.

Soybeans: Jan 2.24⅝-½, Mar 2.28⅞-29, May 2.31⅞-32, Jly 2.30-⅞-31, Sep 2.18⅝-½.

Lard: Jan 11.55, Mar 11.50, May 11.50, Jly 11.45.

TICKER TAPE HIGHLIGHTS

Military spending will climb to about $40 billion in the fiscal year starting next July 1. Some $1.5 billion above indicated outlays for fiscal 1958. That is the official estimte made by Defense Secretary McElroy following an hour long meeting with President Eisenhower. The bulk of the increased expenditures, McElroy said, will go into accelerated missile development.

Steel production for the industry as a whole will increase to 116 million tons this year, predicted A. M. Tredwell Jr., president of Sharon Steel Corporation. That would compare with indicated output in 1957 of 113 million tons. Tredwell's forecast for 1958 was considerably higher than the general run of prognostications that came from steel executives in the flurry of year-end statements. Most of those were in the range of 100 million to 110 million tons.

President Eisenhower bases his balanced budget hopes on doubtful grounds. Spending of $74 billion means a precarious balance at best in fiscal 1959. Expert law makers wax sarcastic at talk of even a tiny surplus. They doubt revenue can climb that fast. Critics charge the president inflates revenue estimates to back forecasts of a sharp economic upturn. The president's foes take a dimmer view of business prospects. Personal income would have to average a $350 billion annual rate from now to mid-1959 to produce $74 billion of revenue. Corporate benefits would have to total $44.5 billion or more for calendar 1958. Personal income currently runs at $345.5 billion annual rate and trends downward. Corporate profits also run well below the $44.5 billion level. Fiscal experts look for the corporate tax take to drop even if profits hold up. The reason — tax law changes allowing faster depreciation. Corporations pile steadily rising sums into depreciation.

Auto production — Last year was the fourth largest in the nation's history. Assemblies expanded to 6.1 million cars, up 5.4 per cent from 1956 The record high was 7.9 million in 1955. General Motors built 2.8 million cars in 1957. This was 46 per cent of the industry total, compared with 52.7 per cent in 1956. Ford Motor Co. cornered 30.9 per cent of last year's output, up from 28.7 per cent in 1956. Chrysler Corporations share increased to 19.98 per cent compared with 15 per cent in 1956.

Chesapeake and Ohio sees nothing in 1958 that would disturb its dividend rate of $1 a quarter, though business activity and rail traffic in general may be down. Cyrus Eaton, chairman, and Walter Tuohy, president, made this appraisal in a flash report to stockholders on the roads 1957 operations, which brought new highs for revenues and earnings.

Stocks Record Substantial Rise In Prices

NEW YORK, Jan. 3 (AP) — Wall Street pinched itself to make sure it wasn't dreaming and then counted substantial stock market gains today as the New Year's rally continued.

Rails, motors and steels, all "oversold" to a greater or less extent, were the pacemakers as the listed stocks in New York added an estimated three billion dollars in quoted values, based on the jump in the Associated Press average

Aircrafts, airlines, coppers, chemicals and rubbers all stepped ahead to solid gains. Oils and radio-televisions were mixed.

Key stocks rose from fractions to 2 points or better.

It was the market's third straight daily advance and its best rise on average since Nov. 27.

Turnover increased to 2,440,000 shares compared with 1,800,000 yesterday, and this before a weekend when there is a normal tendency to show restraint.

The only loser among the 15 most active stocks was Acme Steel which dropped 4 points after slashing its dividend.

Some Wall Street analysts admitted they expected no such rally in the opening days of an admittedly doubtful year.

The AP 60-stock average rose $2.40 to $159.00 with the industrials up $3.50, the rails up $3.20 and the utilities up 20 cents.

Of 1,148 issues traded, 834 rose and 137 fell. New highs for 1957-58 totaled 10 and Acme Steel was the only new low.

Corporate bonds rose in faster turnover.

U. S. government bonds declined in slow dealings over the counter.

COTTON LETTER

A $2.00 a bale advance in new crops highlighted yesterday's trading. An announcement by Senator Ellender, chairman of the Senate Agriculture Committee, that he opposes piecemeal legislation and favored a comprehensive farm bill touched off the buying.

It is generally considered impossible to write a complete farm bill in time for this crop. Thus, with the chairmen of the House and Senate Agriculture Committee apparently opposed to interim cotton legislation the prospects of same are not very bright. If there is no new legislation the support level for the coming season will undoubtedly advance substantially which, therefore, accounts for new crop strength.

Old crop months were moderately higher on good trade demand although lacked the speculative fervor of the new months. Clayton's Brokers sold a few Marches at 36.00 There may have been some pressure on old crop months awaiting next Monday's CCC sale of cotton for unrestricted use. Unfixed call sales as of December 27th totalled 387,100 bales vs. 723,400 last year.

Net increased to $8.36 a common share from $8.28 in 1956.

Caterpillar Tractor plans further cutbacks in production at its main plant in Peoria in order to reduce inventories. Wiahin a few days, it will decide either to reduce operations to four days weekly or shut down the entire plant temporarily.

WOOL LETTER

Futures drifted with trading very quiet throughout yesterday. The business that was transacted was mainly of an evening up nature and most individuals were unwilling to make new commitments over the week end, particularly in view of the reopening of the South African auctions on Monday. Several trade sources expect South Africa will open relatively steady. London futures closed virtually unchanged for the day in relatively quiet trading.

DOG THIEF

MALDEN, Mass. — (UP) — Linda Fillmore, eight, was walking to a store when a dog snatched her purse, containing $5 her mother had given her to buy groceries, and ran away.

Clearance Sale
OF OUR GIFT DEPARTMENT
25% OFF REGULAR PRICE
• NO EXCHANGES • NO REFUND • ALL SALES FINAL
ARON PHARMACY
N. 3rd at Louisville Dial FA 3-2242

Sharron's Of Monroe
Forsythe Shopping Center
6 hour preview SALE
Saturday 9 A.M. to 6 P.M.
Regular Sale Starts Monday, Jan. 6th
ENTIRE Fall Stock Of:
• DRESSES
• SUITS
• CASHMERE COATS
• BAGS
• MATERNITY WEAR
• BLOUSES
• AFTER-FIVE DRESSES
• SKIRTS
• SLACKS
• SHORTS
• CASHMERE SWEATERS
• FUR BLEND SWEATERS
REDUCED TO— 1/2 PRICE!
ENTIRE Fall Stock Of:
• LINGERIE
• WOOL ROBES
• BOUDOIR SLIPPERS
1/3 OFF!
Entire Stock FALL HATS
$3-$8-$10
Be A Wise Early Bird! Shop This Sale Saturday—Good Selections!
All Sales Cash! No Refunds! No Exchanges!

Holloway-Thompson shoe store
SATURDAY SPECIAL!
first quality nylons
low sale priced!
60 Gauge—15 Denier
4 Pair For ONLY $3

• Shadow
• Parisian Beige
• Rose-Tone
The terrific values you'll find at our sensational sale are all the more welcome now that nylons are so much in the fashion news! Come, scoop 'em up... every wanted style, every exciting new shade for perfect costume harmony!
MEMBER DOWNTOWN PARK-SHOP INC.

FURTHER REDUCTIONS
IN STYLE SHOP'S GREATEST
JANUARY CLEARANCE
MANY ADDITIONAL VALUES ADDED TO THIS BIG SALE
DRESSES
$6. Val. to 19.95
$10. Val. to 29.95
BETTER DRESSES 1/2 39.00 to 198.00
SUITS
$18. Val. to 49.95
$28. Val. to 69.95
$38. Val. to 89.95
1/3 OFF ALL OTHER LABEL SUITS
COATS
$28. Val. to 59.95
$48. Val. to 89.95
CASHMERE COATS 100 IMPORTED Val. to 130.00 $68
SHORTY CASHMERES Reg. 79.00 $48
MOUTONS Tremendous Values 69.00 Values $38
BLOUSES Beaded, Shantung, Pure Silk, Pure Silk Prints Val. to 10.95 $5.98
SWEATERS 1/3 OFF
SPORTS-WEAR 1/3 OFF
Squirrel, Muskrat, Mar Mink CAPES, STOLES Out They Go $99.
FURS CAPES—STOLES NATURAL RANCH MINK AND PASTELS AT TREMENDOUS SAVINGS
ALL SALES FINAL No Refunds No Exchanges
Use Your Charge Account
Style Shop

JUMP INTO EARLY LEAD

Mississippi Southern Tops Cold Indian Cagers, 76-60

Mississippi Southern built up an 18-3 margin in the first eight minutes and went on to a 76-60 triumph over Northeast State last night at the Ouachita gym.

Northeast was considerably colder than the weather in losing their first game of 1958. Coach Lenny Fant's Indians scored only three points in the first eight minutes of the initial half and went five minutes of the second half before putting in a point.

The victory was the fifth of the season for Southern against three losses. The loss evened Northeast's record at 5-5. The two team played at Hattiesburg, Mississippi on Dec. 9 with the Southerners taking a 63-56 decision.

A couple of stellar guards, Don Eddy and Harold Kea killed Northeast with their long shots, Eddy leading the scoring with 22 points and Kea putting in 16. Forward Bob Boothe had 17 to place second among the Southern scorers.

Guard John Freeman was the Indians' top point producer with 20, six field goals and eight free throws. Billy May, Northeast's top scorer for the season, was second last night with 16 markers. Captain Bob Patterson, the team's second high scorer over the season, was held to 9 points.

Freeman put in the first point of the game to give Northeast their only lead of the contest. The three points the Redmen got in the first eight minutes were all charity throws. Freeman finally got a goal from the floor but by then the damage was done with Southern leading, 18-5.

By the time 9 minutes and 55 seconds were gone, the Indians had warmed up enough to be within 10 points of the visitors, 22-12 with five straight points by May helping.

Northeast went into their hottest streak just before the halftime intermission and chopped the Southern's margin to 35-29 by the time the buzzer sounded and seemed on their way to making a ball game of it.

However, they turned frigid again in the opening minutes of the second half and went five minutes without a point while Southern racked up nine for a 44-29 lead. Freeman again broke the ice for the Indians with a field goal.

The six - point difference at halftime was as close as Northeast ever got to the victors. The best they could do in the second half was cut the lead to nine points twice, 61-52 with about six and a half minutes to go and 63-54 with 4:20 to go.

Miss. Southern	FG	FT	PF	TP
Fortenberry	3	1	4	7
Boothe	7	3	2	17
Goold	2	0	3	4
Kea	6	4	4	16
Eddy	10	2	3	22
Pulliam	3	1	2	7
Milstead	0	0	0	0
Hatten	0	0	0	0
Mighazzo	1	0	2	2
Youngblom	0	1	0	1
Totals	32	12	20	76
Northeast	**FG**	**FT**	**PF**	**TP**
Groves	0	2	3	2
Cottrell	0	1	0	1
May	4	9	3	17
J. Freeman	6	8	4	20
Patterson	3	3	0	9
Phillips	0	0	2	0
Dorsey	3	1	2	7
Stegall	2	0	0	4
V. Freeman	0	0	1	0
Blake	0	0	1	0
Totals	18	24	16	60

Miss. Southern	35	41	—76
Northeast	29	31	—60

CALHOUN FALLS

Neville Cagers Win Double Bill

The Neville High School Tigers, returning to action after the Christmas holidays, toppled the Calhoun High Chieftians in a basketball double header here last night as the Tiger quint dropped the Chiefs, 49-44, after the home girls had beaten the invaders, 47-42.

Although the margin of victory was the same in each game, the boys played it close all the way while the Neville girls had to repulse a last quarter surge by the Calhoun sextet to save their victory.

Coach Jerry Lovett's Calhoun quint grabbed the early lead, but the Tigers managed an 8-8 tie at the quarter only to fall behind again in the second quarter to trail 21-18 at the half. But Neville stormed the Chiefs for 15 points in the third quarter while allowing only eight to grab a 33-29 margin entering the last period. Calhoun fought back to within one point of the Neville lead at 38-37 with two and a half minutes left, but the Tigers pulled away again to sew it up.

Fred Southerland and Neil McDonald powered the Tiger offensive with 12 and 11 points respectively, but Aulds of Calhoun was the game's high scorer with nine field goals and six free tosses for 25 points.

Ann McDonald led the Neville girls with 30 points, hitting 14 field baskets and two gift shots. Rusty Hemphill was her chief aide under the nets with 11 points.

Wanda White led the Calhoun girls with 15, supported by Bobbie Hale with 12 and Joyce Saxon with 11. Calhoun trailed 31-18 at the half, but a fine last quarter in which the invading sextet hooped 19 points agairsa four for Neville almost pulled the game out of the fire.

Girls' Games

Calhoun	FG	FT	PF	TP
Saxon	4	3	4	11
E. Calhoun	0	0	0	0
W. White	3	9	4	15
B. Futrell	1	0	3	2
Hale	6	0	2	12
Adams	0	0	0	0
L. White	0	0	0	0
Totals	15	12	13	42
Neville	**FG**	**FT**	**PF**	**TP**
McDonald	14	2	3	30
Hemphill	4	3	1	11
Manhart	1	1	3	3
Cobb	1	1	0	3
Turnage	0	0	0	0
Trousdale	0	0	3	0
Terrell	0	0	3	0
McCleary	0	0	3	0
Bridges	0	0	1	0
Hale	0	0	1	0
Totals	20	7	22	47

Boys' Game

Calhoun	FG	FT	PF	TP
Turner	2	2	2	6
McIntosh	1	2	1	4
Aulds	9	6	3	25
Grant	4	0	0	8
Sims	0	2	3	2
Smith	0	0	0	0
Totals	16	12	9	44
Neville	**FG**	**FT**	**PF**	**TP**
Southerland	5	2	4	12
McNabb	2	1	4	5
McDonald	5	1	0	11
Gannaway	2	2	4	6
Napper	3	0	0	6
Pennington	3	0	1	6
Ragan	1	1	2	3
Totals	[illegible]	7	15	49

Game officials: Bob Ellen and Jack Gray.

Cards Believe Karl Spooner Will Rebound

ST. LOUIS, Jan. 3 (AP)—Karl Spooner has been largely ineffective as a pitcher since suffering an arm inury in 1955, but the St Louis Cardinals aren't convinced that he is through.

The 26-year-old lefthander, a sensation in his major league debut with Brooklyn in 1954, reported from his Hornell, N.Y., home for a checkup today by Cardinal trainer Bob Baum.

Spooner, now on the roster of the Cardinal's Texas League farm club at Houston, was drafted by the Cardinal organization at the recent baseball meetings from Macon, Ga., of the Sally League. He won only two and lost four with Macon last season.

In 1954 Spooner won 21 games for Fort Worth before he was called up by Brooklyn at the season's end. He pitched two games for Brooklyn that year, both shutouts, and struck out a total of 27 in the two games.

Expect MacKay Anderson Match In West Aussie

PERTH, Australia, Jan. 3 (AP)—American Barry MacKay and Australian Mal Anderson, who played the opening match of the Davis Cut challenge round in Melbourne last week, may meet again in the West Australian Championships starting Saturday.

Anderson is seeded first, Australian Neale Fraser second, and MacKay, of Dayton, Ohio, third. A MacKay - Anderson clash may come in the semi - final

Frazer may meet a second young American, Ron Holmberg of Brooklyn, in the other semifinal.

Lew Hoad Evens Pro Net Series With Gonzales

BRISBANE, Australia, Jan. 3 (AP)—Australia's Lew Hoad evened his series with Dick (Pancho) Gonzales of Los Angeles at 1-1 tonight by defeating the world pro tennis champion, 4-6, 6-0, 9-7, 6-1, before a capacity crowd of 9,000. Another 1,000 fans were turned away from the Milton Courts.

The hard-hitting, young Aussie required only 90 minutes to square the series. They will play 100 matches.

BASKETBALL

College

Virginia 88, Clemson 85 (2 overtimes)
Maryland 72, South Carolina 59
Mercer 78, Wofford 72.
Morehouse 66, Fisk 59
William Jewell 58, Hamline 51
New York A. C. 85, Bridgeport 62.
Regis 67, Wayne (Mich.) 57.
Montclair 90, Bloomfield 66.
Mississippi Southern 76 Northeast Louisiana 60.
McNeese 72, Southeastern Louisiana 37
Oklahoma City 89, New Mexico 60
Creighton 61, Monmouth 58
Tennessee Tech 79, Fresno State 76
Philander Smith 69, Tougaloo 52
Austin College 83, Abilene Christian 56
Austin Peay 86, Florence State 67
Brigham Young 90, Loyola (N.O.) 84
Ottawa (Kans.) 72, Washburn 70
Taylor U. 71, Central (Ia.) 61
St. Ambrose 76, LaCrosse State 65
Akron 83, Lake Forest 72
St. Machael's (Vt.) 68, Northeastern 57
St. Peter's (N.J.) 57, Fairleigh Dickinson 55.

Professional

Cincinnati 106, Philadelphia 94.

MATCHED

NEW YORK, Jan. 3 (AP)—Match maker Teddy Brenner today signed lightweight Kid Centella of Nicaragua and Frankie Ryff of New York for a ten-round television bout at St. Nicholas Arena Jan. 13.

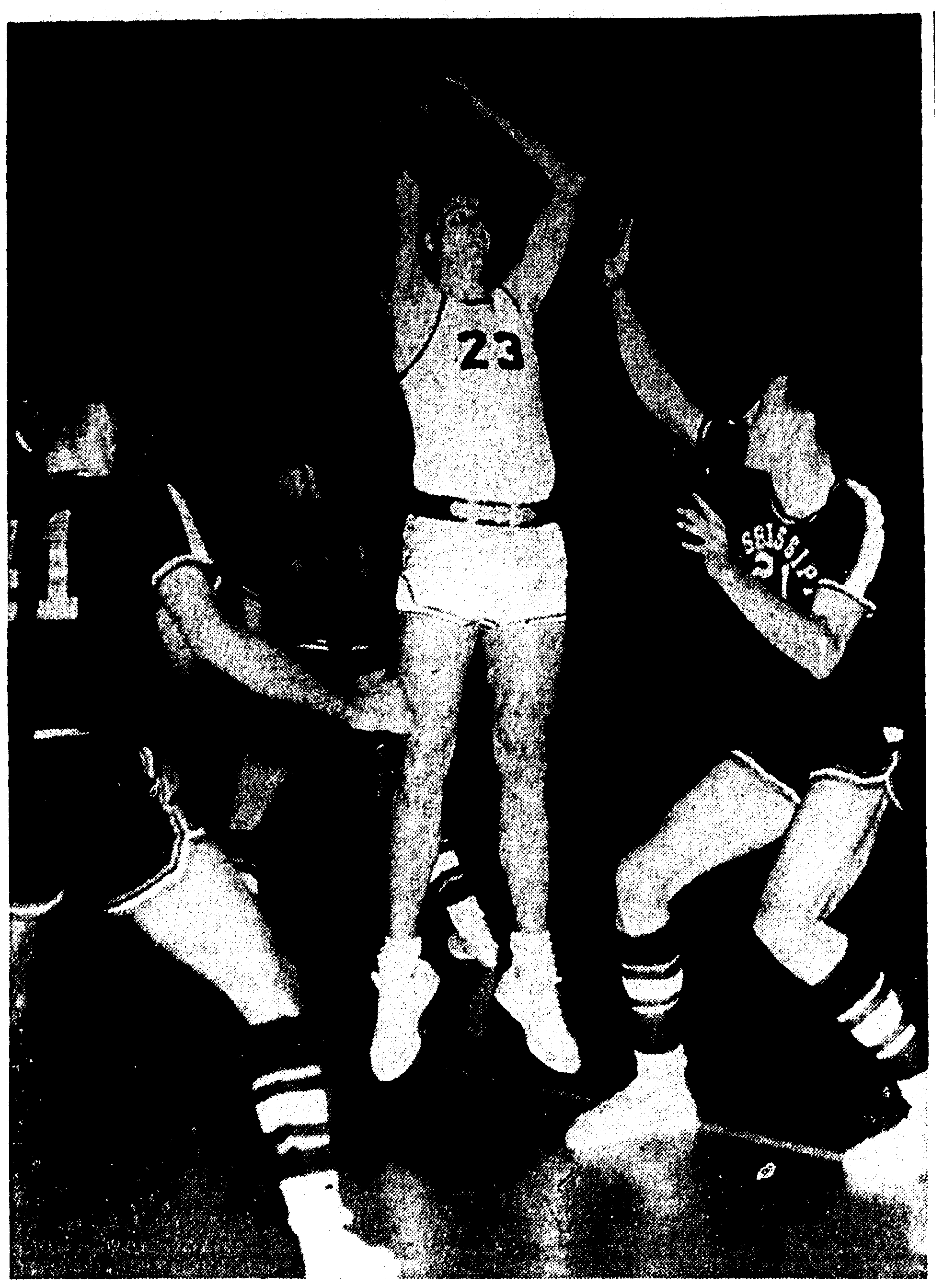

MAY ELUDES SOUTHERNERS — Billy May (23) of Northeast Louisiana cracks through Mississippi Southern defense for shot in last night's game here. Southern went on to win, however, 76-60. Southerners, left to right, are Bob Boothe (41), Harold Kea (31), and Bob Goold (21). (Staff photo by Lewis Roane)

SPORTS

4-UNDER 67 LEADS

Quick Shows Youngsters Way In Los Angeles Open

By HAL WOOD
United Press Sports Writer

LOS ANGELES, Jan. 3 (UP)—Old man (Smily) Quick, who started playing golf in the Midwest nearly 40 years ago, stole a march on the younger generation in the $40,000 Los Angeles Open golf tournament today as he posted a 4-under-par 67 to take the first day lead.

Posting nines of 34-33 on the long Rancho course, the 48-year-old quick took a 1-stroke lead over a closely-bunched and star-packed field.

Quick, who first won fame in 1946 when he won the National Public Links championship and went to the finals of the National Amateur the same year, was hitting crisp irons to the pin today as he knocked in five birdie putts against a lone 3-putt bogey on the first hole. His irons were so good that he slammed his second shot on the par-4, 388-yard 16th hole inches from the pin.

Takes One Stroke Lead

That gave him a one stroke lead over four other shotmakers: Frank Stranahan, Toledo, Ohio; Bobby Rosburg, San Francisco; Stan Dudas, Pittsburgh, and E. J. (Dutch) Harrison, St. Louis.

The winter weather is not supposed to be conducive to good golf for the old timer, but along with the 48-year-old Quick, Harrison is 47, Stranahan is 36, Rosburg 32 and Dudas a mere 28.

So it was strong medicine the veterans administered to the youngsters in the first round.

Darkness closed in before the field could finish and three threesomes must complete their opening rounds Saturday morning.

Stranahan played a steady game featuring spectacular iron play to the pins. He never tanked a putt longer than six feet as he collected five birdies against bogies on the second and third holes.

But for Rosburg it was the kind of round for which he is noted. He scrambled all over the lot—and then knocked in everything when he got on the greens to prove once again that he is the game's all-time greatest putter.

OFF TO BAD START—Ed Furgol, former U. S. Open champion, uses a wedge to get out of a trap on the first hole during the opening round yesterday of the $40,000 Los Angeles Open Golf Tournament. The ball stopped 12 feet from the cup and Furgol two-putted for a one-over-par 5. (AP Wirephoto)

BASED ON POPULATION

Rule National Can Place Club In New York City

By JOE REICHLER

NEW YORK, Jan. 3 (AP)—A special major league territory and franchise committee recommended today that any community with a two million population within the city limits should be eligible for a second major-league club.

The four - man committee, at a 4½ hour meeting in commissioner Ford Frick's office, also recommended a revision of the present rule which permits the inclusion of any city in the other circuit only by unanimous consent of the clubs in both leagues.

Under the committee's recommendation, any major league club desiring to transfer to any big league area with a two million population would have to obtain the consent only from its own league.

Thus, if the majors accept the committee's recommendation at their meeting here on Jan. 25, the National League, if is so wished, could move into such cities as New York and Detroit.

On the other hand, the American League could, under the same conditions, move into Los Angeles and Philadelphia.

Chicago, the only other city in the two million population category, already has two teams.

The recommendation contains a number of provisions. One important stipulation is that the new ball park must be situated more than five miles from the park of the existing club. That would automatically eliminate the Polo Grounds from Yankee Stadium.

The five - point program also stipulates that any club moving to a territory occupied by a club which has within the past five years obtained minor league territory must compensate that club for a proportionate share of its actual expenses.

"This means," explained Frick, "that should the American League, at some future date within the next five years, desire to move into Los Angeles, it would have to compensate the Dodgers, who have opened up the Los Angeles territory."

The committee, consisting of Cincinnati General Manager Gabe Paul, Cleveland General Manager Frank Lane, Milwaukee President Joe Cairnes and Chicago White Sox attorney Leo Egan, also recommended that the rule be amended to limit any city to two major league clubs.

That means that New York no longer can be a two-team city in the National League since Brooklyn is part of New York's city limits.

"If these recommendations are accepted by the American and National Leagues," Frick said, "it means the National League, if it so desires, may move just one franchise into New York, either to Brooklyn or Queens or any one of its five boroughs, but not both. However, the park must be five miles away from Yankee Stadium."

Frick pointed out that the proposed site for a new stadium in Flushing Meadows, Queens, is eight miles from Yankee Stadium, Ebbets Field is about twice as far.

Frick, who presided at the meeting, was highly pleased over the committee's report.

"I am highly in favor with the committee's recommendations," he said. "I think the committee has come up with one of the most constructive programs it has been my pleasure to see since I've been in office. It was a long meeting but it was a harmonious one. There was a unanimous concurrence throughout."

Frick has made no secret of the fact that he is opposed to the present rule which reads:

"The circuit of either major league shall not be changed to include any city in the other circuit except by the unanimous consent of the clubs in both leagues."

"That rule should be changed," Frick said. "I hope it is."

At the joint meeting on Jan. 25, the matter of revising this rule will be decided by league vote. Should there be a deadlock, the commissioner is empowered to cast the deciding vote. There is little doubt which way Frick will vote since he always has maintained that major league territries should be kept open to both the American and National circuits.

When the American League opposed the National's proposal to make available for future moves all the territory of the five New York boroughs, Frick sided with the National and forced a postponement of an official vote. It was then that he appointed this four - man committee to explore the territorial rights situation with instructions to bring its recommendations to the club owner's next meeting.

Central Takes Cage Twin Bill From Gilbert

DELHI, La. (Special) — Central High cage machines ground out a double triumph here last night, running Gilbert High through the mill. The Central girls won, 50-38, and the host quint followed with a 62-34 triumph.

Margaret Loftin led Central's girls with 20 points, while Linda Arnold collected 15 for Gilbert. In the boys' game, Bennon Blake led Central with 14 and Sewell paced Gilbert with 13.

BREEZES ALONG

TAMPA, Fla., Jan. 3 (UP)—Top-seeded Tut Bartzen of Dallas, rallied to defeat Sid Schwartz of New York, 6-3, 3-6, 6-1, today and enter the semi-finals of the Dixie international tennis championships.

Pines Cage Meet At Semi-Windup

OLLA, La. (Special) — With one exception, the semi — finals pairings of the annual Tournament of the Pines basketball meet were settled last night, and already a new champion is assured in the girls division as Pollock fell in its first title defense to Winnfield, 47-22.

Other results yesterday were:

Boys — Centerville 64, Tioga 41; Fort Necessity 57, Jena 37; LaSalle (defending champions) 53, Menard of Alexandria 43; Centerville 52, Enterprise 49 Fort Necessity, LaSalle and Centerville in semi - finals.

Girls — Jena 45, Tioga 29; Winnfield 47, Pollock 29; Winnsboro 63, LaSalle 44. All winners into semi — finals with Georgetown which advanced to bracket of four Thursday night.

Today's pairings:

Boys — Grayson vs. Pollock, 10 a.m.; Fort Necessity vs. LaSalle, 1:45 p.m.; Centerville vs. Grayson - Pollock winner, 3 p.m.; championship game, 8:45 p.m.

Girls — Georgetown vs. Jena, 11:15 a.m.; Winnfield vs. Winnsboro, 12:30 p.m.; championship game, 7:30.

The leading scorers in yesterday's battles were:

Boys — Joiner, Jena, 12; Lingler, Fort Necessity, 23; Chenevert, Menard, 14; McAdams, La Salle, 15; McGuffie, Enterprise, 17; Delk, Tioga, 16; Case, Centerville, 28, (against Tioga); and Gaubert, Centerville,2 0 (against Enterprise).

Fabius Heads Field Of 11 In Robert E. Lee

MIAMI, Fla., Jan. 3 (AP)—Calumet Farm's Fabius today headed a field of 11 middle distance runners entered in tomorrow's $20,000 added Robert E. Lee Handicap to be run at 1 1-16 miles at Tropical Park.

Fabius, son of the great Citation and winner of the 1956 Preakness, was a slight favorite over Wheatley Stable's Gray Phantom although they will share equal high weight of 126 pounds.

Gray Phantom won this feature, a year ago and has tied a Tropical Park record set by Decathlon last year by winning three stakes at the current meeting.

Third in the weights at 121 pounds was L. L. Haggin 2nd's Manteau, winner of the Ohio Derby, followed by Glenelg Stable's Assemblyman and F. C. Rand's St. Amour II, at 120 pounds, and Ada L. Rice's Hoop band at 118.

Others entered are Toby B. and Veloz II, each carrying 114 pounds The Hammer and Rockcastle, 112, and Jazz Age, 111 pounds.

Fabius beat Little Hermit by a nose in his only outing this winter but has been training well under Calumet's Jimmy Jones for a hard winter campaign.

Gray Phantom won the Ponce De Leon, the Coral Gables and the Christmas Handicaps. The speedy son of Ambiorix, trained by Jim Fitzsimmons Jr., is expected to be nominated for the $50,000 Tropical Handicap on closing day Jan. 16, a race thaa is expected to attract Fabius and other handicap stars.

Rosi Decisions Johnny Busso By One Point

NEW YORK, Jan. 3 (UP)—By the eye-lash margin of one point, lightweight contender Paolo Rosi tonight won a majority 10-round decision over young Johnny Buss in their TV fight, which had been postponed four times.

Rosi—formerly of Italy and now of New York—gained his edge over Busso because of his harder punching in their many exchanges at Madison Square Garden.

It was a good fight between two able boxer - punchers. Baldish Rosi, 29, took the decision on the vote of Referee Teddy Martin, who gave each five rounds but favored Rosi on points, 6-5.

The two judges disagreed. Joe Agnello favored Rosi on rounds, 6-4, but Jack Gordon had Busso ahead, 5-4-1. The United Press favored Rosi, 6-4.

Loyola Upset By Brigham Young, 90-84

NEW ORLEANS, Jan. 3 (AP) — Brigham Young went on its biggest scoring spree of the season tonight to score a 90-84 basketball victory over Loyola of the South.

The Cougars from the Skyline Conference, winners of only two of nine earlier games, were an 18-point underdog at game time. Brigham Young's top output before tonight's contest came in losing 79-76 to Oregon.

The visitors hit for 52.8 per cent of their field goal attempts in the first half, but Loyola still managed to lead at intermission 46-45.

The Cougars went out in front with eight minutes left, and quick baskets by Lynn Gleave and Gary Miles boosted the margin.

McNeese Cops 72-37 Victory Over GSC Foe

LAKE CHARLES, La., Jan. 3 (AP)—McNeese opened its campaign for a third straight Gulf States Conference basketball title tonight with an easy 72-37 victory over Southeastern Louisiana.

Huey Olliff sank four straight field goals to give McNeese an 8-0 lead. SLC didn't score a field goal as long as McNeese coach Ralph Ward kept his first team in the game. The half ended with McNeese ahead 30-14.

Stan Kernan of McNeese led the scoring with 16 points, followed by teammate Frank Glenn with 15. Olliff and Jerry Clark each had 10. David Glisson paced SLC with 13 points.

Blackman Gets New Contract At Dartmouth

HANOVER, N. H., Jan. 3 (AP) — Dartmouth College has renewed its agreement with head football Coach Robert L. Blackman according to an announcement today by Director of Athletics Robert A. (Red) Rolfe.

Complete terms of the agreement were not disclosed, but mention was made of a substantial increase in salary.

"All of us at Dartmouth feel that Bob Blackman has done a terrific job the past three years," Rolfe said. "We are delighted that he has agreed to continue with us."

The announcement spiked rumors that Blackman, a respected tactician, might be on the way to another head coaching position in the midwest or central plains area.

Blackman, who took over the Dartmouth reigns in January, 1955 after two seasons at Denver, has brought the Big Green from a 1955 mark of 3-6 to a 7-1-1 record in 1957.

The 1957 Indians were the talk of the east as they stretched their unbeaten streak to 11 games before dropping the finale to Princeton. It was the best Dartmouth performance in 20 years.

Blackman, whose playing days at Southern California were cut short by an attack of polio, launched into the past season with determination despite a back ailment which hospitalized him and later forced him into a specially rigged pulley - chair at the start of fall practice sessions. His recovery was amazingly fast.

Blackman is known for his V-formation combining single wing blocking with the options of the T as well as use of the three-man onside kickoff, the quick kick and an effective short passing game.

Eros, Dodson In Front In 2 On Chatham Court

CHATHAM, La. (Special) — Eros and Dodson boys took victories in a basketball doubleheader here last night, Eros topping Sikes, 69-49, and Doden topping Chatham, 73-61.

The proceeds from the game, viewed by a healthy crowd, went toward the purchase of a scoreboard clock.

Eros was deadly at the foul line in whipping Sikes. Kenneth Spillers led the scoring for the winners with 23 points and C. Bunn had 17. Sikes was lead by J. Simmons, Young and Roland, each scoring 12 points.

D. Smiley had 23 points and Simmons had 21 as they lead Dodson to victory over the host club. Dodson controlled the backboards well in the close game. Ralph Malone of Chatham was the night's top scorer with 30 points and Red Cooper had 10.

BROWNS SIGN THREE

CLEVELAND, Ohio, Jan. 3 (UP)—The Cleveland Browns announced today three of their 1957 college draft choices have been signed to contracts for the 1958 National Football League season. They include Arkansas quarterback George Walker, and tackles Charles Mitchell of Florida and Gene Hickerson of Mississippi.

Li'l Leaguer

"And what a time I have trying to get him to sweep his room!"

JUMP INTO EARLY LEAD

Mississippi Southern Tops Cold Indian Cagers, 76-60

Mississippi Southern built up an 18-3 margin in the first eight minutes and went on to a 76-60 triumph over Northeast State last night at the Ouachita gym.

Northeast was considerably colder than the weather in losing their first game of 1958. Coach Lenny Fant's Indians scored only three points in the first eight minutes of the initial half and went five minutes of the second half before putting in a point.

The victory was the fifth of the season for Southern against three losses. The loss evened Northeast's record at 5-5. The two team played at Hattiesburg, Mississippi on Dec. 9 with the Southerners taking a 63-56 decision.

A couple of stellar guards, Don Eddy and Harold Kea killed Northeast with their long shots, Eddy leading the scoring with 22 points and Kea putting in 16. Forward Bob Boothe had 17 to lead the scorers among the Southern scorers.

Guard John Freeman was the Indians' top point producer with 20, six field goals and eight free throws. Billy May, Northeast's top scorer for the season, was second last night with 16 markers. Captain Bob Patterson, the team's second high scorer over the season, was held to 9 points.

Freeman put in the first point of the game to give Northeast their only lead of the contest. The three points the Redmen got in the first eight minutes were all charity throws. Freeman finally got a goal from the floor but by then the damage was done with Southern leading, 18-5.

By the time 9 minutes and 55 seconds were gone, the Indians had warmed up enough to be within 10 points of the visitors, 22-12 with five straight points by May helping.

Northeast went into their hottest streak just before the halftime intermission and chopped the Southern's margin to 35-29 by the time the buzzer sounded and seemed on their way to making a ball game of it.

However, they turned frigid again in the opening minutes of the second half and went five minutes without a point while Southern racked up nine for a 44-29 lead. Freeman again broke the ice for the Indians with a field goal.

The six - point difference at halftime was as close as Northeast ever got to the victors. The best they could do in the second half was cut the lead to nine points twice, 61-52 with about six and a half minutes to go and 63-54 with 4:20 to go.

Miss. Southern	FG	FT	PF	TP
Fortenberry	3	1	4	7
Boothe	7	3	2	17
Goold	2	0	3	4
Kea	6	4	4	16
Eddy	10	2	3	22
Pulliam	3	1	2	7
Milstead	0	0	0	0
Hatten	0	0	0	0
Migliazzo	1	0	2	2
Youngblom	0	1	0	1
Totals	32	12	20	76

Northeast	FG	FT	PF	TP
Groves	0	2	3	2
Cottrell	0	1	0	1
May	4	9	3	17
J. Freeman	6	8	4	20
Patterson	3	3	0	9
Phillips	0	0	2	0
Dorsey	3	1	2	7
Stegall	2	0	0	4
V. Freeman	0	0	1	0
Blake	0	0	1	0
Totals	18	24	16	60

Miss. Southern	35	41	—76
Northeast	29	31	—60

CALHOUN FALLS

Neville Cagers Win Double Bill

The Neville High School Tigers, returning to action after the Christmas holidays, toppled the Calhoun High Chieftians in a basketball double header here last night as the Tiger quint dropped the Chiefs, 49-44, after the home girls had beaten the invaders, 47-42.

Although the margin of victory was the same in each game, the boys played it close all the way while the Neville girls had to repulse a last quarter surge by the Calhoun sextet to save their victory.

Coach Jerry Lovett's Calhoun quint grabbed the early lead, but the Tigers managed an 8-8 tie at the quarter only to fall behind again in the second quarter to trail 21-18 at the half. But Neville stormed the Chiefs for 15 points in the third quarter while allowing only eight to grab a 33-29 margin entering the last period. Calhoun fought back to within one point of the Neville lead at 38-37 with two and a half minutes left, but the Tigers pulled away again to sew it up.

Fred Southerland and Neil McDonald powered the Tiger offensive with 12 and 11 points respectively, but Aulds of Calhoun was the game's high scorer with nine field goals and six free tosses for 25 points.

Ann McDonald led the Neville girls with 30 points, hitting 14 field baskets and two gift shots. Rusty Hemphill was her chief aide under the nets with 11 points.

Wanda White led the Calhoun girls with 15, supported by Bobbie Hale with 12 and Joyce Saxon with 11. Calhoun trailed 31-18 at the half, but a fine last quarter in which the invading sextet hooped 19 points agairsa four for Neville almost pulled the game out of the fire.

Girls' Games

Calhoun	FG	FT	PF	TP
Saxon	4	3	4	11
E. Calhoun	0	0	0	0
W. White	3	9	4	15
B. Futrell	1	0	3	2
Hale	6	0	2	12
Adams	0	0	0	0
L. White	0	0	0	0
Totals	15	12	13	42

Neville	FG	FT	PF	TP
McDonald	14	2	3	30
Hemphill	4	3	1	11
Manhart	1	1	3	3
Cobb	1	1	0	3
Turnage	0	0	0	0
Trousdale	0	0	5	0
Terrell	0	0	3	0
McCleary	0	0	5	0
Bridges	0	0	1	0
Hale	0	0	1	0
Totals	20	7	22	47

Boys' Game

Calhoun	FG	FT	PF	TP
Turner	2	2	2	6
McIntosh	1	2	1	4
Aulds	9	6	3	25
Grant	4	0	0	8
Sims	0	2	3	2
Smith	0	0	0	0
Totals	16	12	9	44

Neville	FG	FT	PF	TP
Southerland	5	2	4	12
McNabb	2	1	4	5
McDonald	5	1	0	11
Gannaway	2	2	4	6
Napper	3	0	0	6
Pennington	3	0	1	6
Ragan	1	1	2	3
Totals	2	7	15	49

Game officials: Bob Ellen and Jack Gray.

Cards Believe Karl Spooner Will Rebound

ST. LOUIS, Jan. 3 (AP)—Karl Spooner has been largely ineffective as a pitcher since suffering an arm inury in 1955, but the St. Louis Cardinals aren't convinced that he is through.

The 26-year-old lefthander, a sensation in his major league debut with Brooklyn in 1954, reported from his Hornell, N.Y., home for a checkup today by Cardinal trainer Bob Baum.

Spooner, now on the roster of the Cardinal's Texas League farm club at Houston, was drafted by the Cardinal organization at the recent baseball meetings from Macon, Ga., of the Sally League. He won only two and lost four with Macon last season.

In 1954 Spooner won 21 games for Fort Worth before he was called up by Brooklyn at the season's end. He pitched two games for Brooklyn that year, both shutouts, and struck out a total of 27 in the two games.

Expect MacKay Anderson Match In West Aussie

PERTH, Australia, Jan. 3 (AP)—American Barry MacKay and Australian Mal Anderson, who played in the opening match of the Davis Cut challenge round in Melbourne last week, may meet again in the West Australian Championships starting Saturday.

Anderson is seeded first, Australian Neale Fraser second, and MacKay, of Dayton, Ohio, third. A MacKay - Anderson clash may come in the semi - final.

Frazer may meet a second young American, Ron Holmberg of Brooklyn, in the other semifinal.

Lew Hoad Evens Pro Net Series With Gonzales

BRISBANE, Australia, Jan. 3 (AP)—Australia's Lew Hoad evened his series with Dick (Pancho) Gonzales of Los Angeles at 1-1 tonight by defeating the world pro tennis champion, 4-6, 6-0, 9-7, 6-1, before a capacity crowd of 9,000. Another 1,000 fans were turned away from the Milton Courts.

The hard-hitting, young Aussie required only 90 minutes to square the series. They will play 100 matches.

BASKETBALL

College

Virginia 88, Clemson 85 (2 overtimes)
Maryland 72, South Carolina 59
Mercer 78, Wofford 72.
Morehouse 66, Fisk 59
William Jewell 58, Hamline 51
New York A. C. 85, Bridgeport 62.
Regis 67, Wayne (Mich.) 57.
Montclair 90, Bloomfield 66.
Mississippi Southern 76 Northeast Louisiana 60.
McNeese 72, Southeastern Louisiana 37
Oklahoma City 89, New Mexico 60
Creighton 61, Monmouth 58
Tennessee Tech 79, Fresno State 76
Philander Smith 69, Tougaloo 52
Austin College 83, Abilene Christian 56
Austin Peay 86, Florence State 67
Brigham Young 90, Loyola (N.O.) 84
Ottawa (Kans.) 72, Washburn 70
Taylor U. 71, Central (Ia.) 61
St. Ambrose 76, LaCrosse State 65
Akron 83, Lake Forest 72
St. Machael's (Vt.) 68, Northeastern 57
St. Peter's (N.J.) 57, Fairleigh Dickinson 55.

Professional

Cincinnati 106, Philadelphia 94.

MATCHED

NEW YORK, Jan. 3 (AP)—Matchmaker Teddy Brenner today signed lightweight Kid Centella of Nicaragua and Frankie Ryff of New York for a ten-round television bout at St. Nicholas Arena Jan. 13.

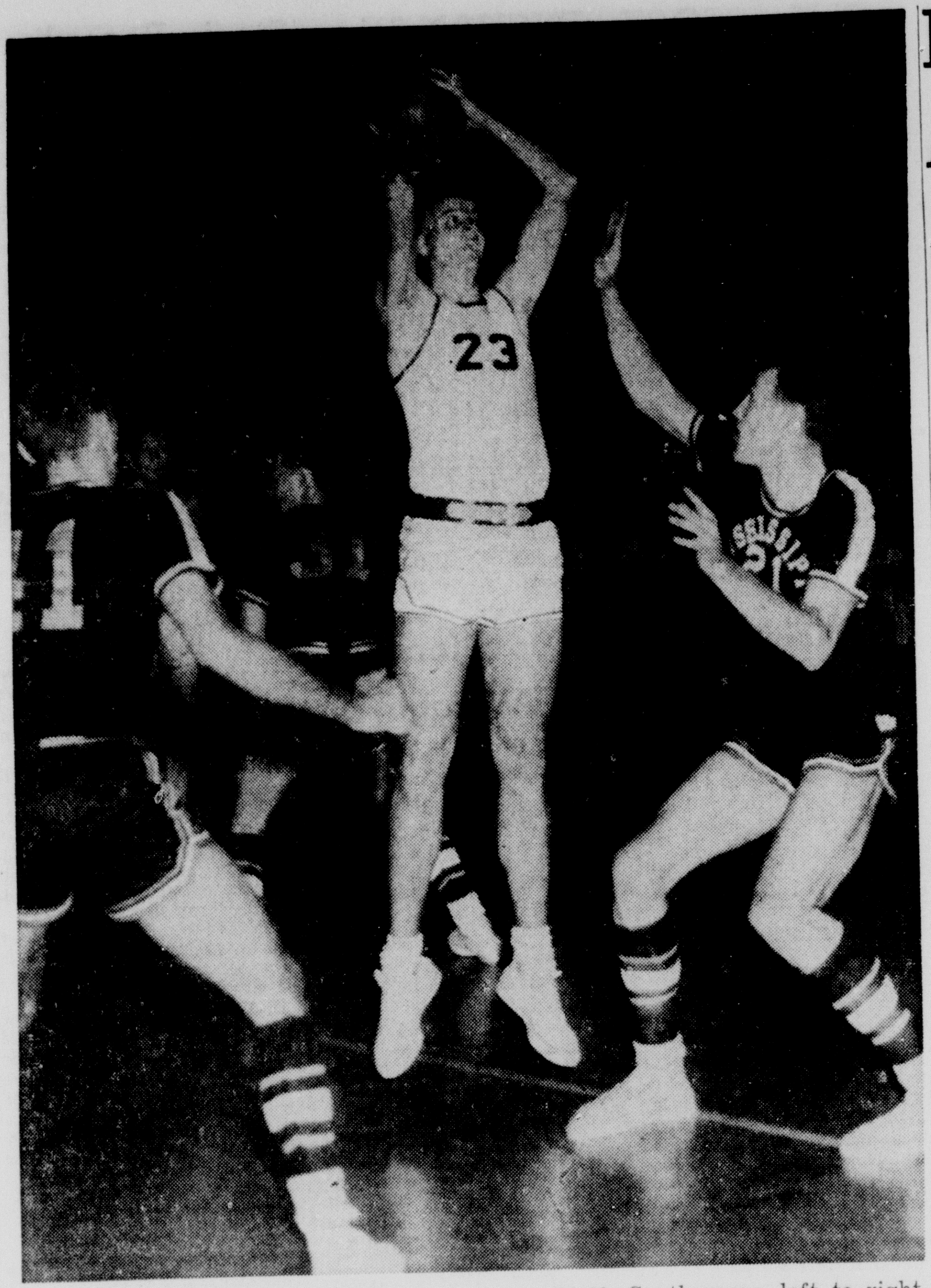

MAY ELUDES SOUTHERNERS — Billy May (23) of Northeast Louisiana cracks through Mississippi Southern defense for shot in last night's game here. Southern went on to win, however, 76-60. Southerners, left to right, are Bob Boothe (41), Harold Kea (31), and Bob Goold (21). (Staff photo by Lewis Roane)

SPORTS

BASED ON POPULATION

Rule National Can Place Club In New York City

By JOE REICHLER

NEW YORK, Jan. 3 (AP)—A special major league territory and franchise committee recommended today that any community with a two million population within the city limits should be eligible for a second major-league club.

The four - man committee, at a 4½ hour meeting in commissioner Ford Frick's office, also recommended a revision of the present rule which permits the inclusion of any city in the other circuit only by unanimous consent of the clubs in both leagues.

Under the committee's recommendation, any major league club desiring to transfer to any big league area with a two million population would have to obtain the consent only from its own league.

Thus, if the majors accept the committee's recommendation at their meeting here on Jan. 25, the National League, if it so wished, could move into such cities as New York and Detroit.

On the other hand, the American League could, under the same conditions, move into Los Angeles and Philadelphia.

Chicago, the only other city in the two million population category, already has two teams.

The recommendation contains a number of provisions. One important stipulation is that the new ball park must be situated more than five miles from the park of the existing club. That would automatically eliminate the Polo Grounds from Yankee Stadium.

The five - point program also stipulates that any club moving to a territory occupied by a club which has within the past five years obtained minor league territory must compensate that club for a proportionate share of its actual expenses.

"This means," explained Frick, "that should the American League, at some future cate within the next five years, desire to move into Los Angeles, it would have to compensate the Dodgers, who have opened up the Los Angeles territory."

The committee, consisting of Cincinnati General Manager Gabe Paul, Cleveland General Manager Frank Lane, Milwaukee President Joe Cairnes and Chicago White Sox attorney Leo Egan, also recommended that the rule be amended to limit any city to two major league clubs.

That means that New York no longer can be a two-team city in the National League since Brooklyn is part of New York's city limits.

"If these recommendations are accepted by the American and National Leagues," Frick said, "it means the National League, if it so desires, may have only one franchise into New York, either to Brooklyn or Queens or any of its five boroughs, but not both. However, the park must be five miles away from Yankee Stadium."

Frick pointed out that the proposed site for a new stadium in Flushing Meadows, Queens, is eight miles from Yankee Stadium, Ebbets Field is about twice as far.

Frick, who presided at the meeting, was highly pleased over the committee's report.

"I am highly in favor with the committee's recommendations," he said. "I think the committee has come up with one of the most constructive programs it has been my pleasure to see since I've been in office. It was a long meeting but it was a harmonious one. There was a unanimous concurrence throughout."

Frick has made no secret of the fact that he is opposed to the present rule which reads:

"The circuit of either major league shall not be changed to include any city in the other circuit except by the unanimous consent of the clubs in both leagues."

"That rule should be changed," Frick said. "I hope it is."

At the joint meeting on Jan. 25, the matter of revising this rule will be decided by league vote. Should there be a deadlock, the commissioner is empowered to cast the deciding vote. There is little doubt which way Frick will vote since he always has maintained that major league territories should be kept open to both the American and National circuits.

When the American League opposed the National's proposal to make available for future moves all the territory of the five New York boroughs, Frick sided with the National and forced a postponement of an official vote. It was then that he appointed this four - man committee to explore the territorial rights situation with instructions to bring its recommendations to the club owner's next meeting.

4-UNDER 67 LEADS

Quick Shows Youngsters Way In Los Angeles Open

By HAL WOOD
United Press Sports Writer

LOS ANGELES, Jan. 3 (UP)—Old man (Smily) Quick, who started playing golf in the Midwest nearly 40 years ago, stole a march on the younger generation in the $40,000 Los Angeles Open golf tournament today as he posted a 4-under-par 67 to take the first day lead.

Posting nines of 34-33 on the long Rancho course, the 48-year-old Quick took a 1-stroke lead over a closely-bunched and star-packed field.

Quick, who first won fame in 1946 when he won the National Public Links championship and went to the finals of the National Amateur the same year, was hitting crisp irons to the pin today as he knocked in five birdie putts against a lone 3-putt bogey on the first hole. His irons were so good that he slammed his second shot on the par-4, 388-yard 16th hole inches from the pin.

Takes One Stroke Lead

That gave him a one stroke lead over four other shotmakers: Frank Stranahan, Toledo, Ohio; Bobby Rosburg, San Francisco; Stan Dudas, Pittsburgh, and E. J. (Dutch) Harrison, St. Louis.

The winter weather is not supposed to be conducive to good golf for the old timer, but along with the 48-year-old Quick, Harrison is 47, Stranahan is 36, Rosburg 32 and Dudas a mere 28.

So it was strong medicine the veterans administered to the youngsters in the first round.

Darkness closed in before the field could finish and three threesomes must complete their opening rounds Saturday morning.

Stranahan played a steady game featuring spectacular iron play to the pins. He never tanked a putt longer than six feet as he collected five birdies against bogies on the second and third holes.

But for Rosburg it was the kind of round for which he is noted. He scrambled all over the lot—and then holed out everything when he got on the greens to prove once again that he is the game's all-time greatest putter.

OFF TO BAD START—Ed Furgol, former U. S. Open champion, uses a wedge to get out of a trap on the first hole during the opening round yesterday of the $40,000 Los Angeles Open Golf Tournament. The ball stopped 12 feet from the cup and Furgol two-putted for a one-over-par 5. (AP Wirephoto)

Central Takes Cage Twin Bill From Gilbert

DELHI, La. (Special) — Central High cage machines ground out a double triumph here last night, running Gilbert High through the mill. The Central girls won, 50-38, and the host quint followed with a 62-34 triumph.

Margaret Loftin led Central's girls with 20 points, while Linda Arnold collected 15 for Gilbert. In the boys' game, Bennon Blake led Central with 14 and Sewell paced Gilbert with 13.

BREEZES ALONG

TAMPA, Fla., Jan. 3 (UP)—Top-seeded Tut Bartzen of Dallas, rallied to defeat Sid Schwartz of New York, 6-3, 3-6, 6-1, today and enter the semi-finals of the Dixie international tennis championships.

Pines Cage Meet At Semi-Windup

OLLA, La. (Special) — With one exception, the semi — finals pairings of the annual Tournament of the Pines basketball meet were settled last night, and already a new champion is assured in the girls division as Pollock fell in its first title defense to Winnfield, 47-22.

Other results yesterday were:

Boys — Centerville 64, Tioga 41; Fort Necessity 57, Jena 37; LaSalle (defending champions) 53, Menard of Alexandria 43; Centerville 52, Enterprise 49 Fort Necessity, LaSalle and Centerville in semi - finals.

Girls — Jena 45, Tioga 29; Winnfield 47, Pollock 29; Winnsboro 63, LaSalle 44. All winners into semi — finals with Georgetown which advanced to bracket of four Thursday night.

Today's pairings:

Boys — Grayson vs. Pollock, 10 a.m.; Fort Necessity vs. LaSalle, 1:45 p.m.; Centerville vs. Grayson - Pollock winner, 3 p.m.; championship game, 8:45 p.m.

Girls — Georgetown vs. Jena, 11:15 a.m.; Winnfield vs. Winnsboro, 12:30 p.m.; championship game, 7:30.

The leading scorers in yesterday's battles were:

Boys — Joiner, Jena, 12; Linder, Fort Necessity, 23; Chenevert, Menard, 14; McAdams, La Salle, 15; McGuffie, Enterprise, 17; Delk, Tioga, 16; Case, Centerville, 28, (against Tioga); and Gaubert, Centerville,2 0 (against Enterprise).

Fabius Heads Field Of 11 In Robert E. Lee

MIAMI, Fla., Jan. 3 (AP)—Calumet Farm's Fabius today headed a field of 11 middle distance runners entered in tomorrow's $20,000 added Robert E. Lee Handicap to be run at 1 1-16 miles at Tropical Park.

Fabius, son of the great Citation and winner of the 1956 Preakness, was a slight favorite over Wheatley Stable's Gray Phantom already who will share equal high weight of 126 pounds.

Gray Phantom won this feature a year ago and has tied a Tropical Park record set by Decathlon last year by winning three stakes at the current meeting.

Third in the weights at 121 pounds was L. L. Haggin 2nd's Manteau, winner of the Ohio Derby, followed by Glenelg Stable's Assemblyman and F. C. Rand's St. Amour II, at 120 pounds, and Ada L. Rice's Hoop band at 118.

Others entered are Toby B. and Veloz II, each carrying 114 pounds The Hammer and Rockcastle, 112, and Jazz Age, 111 pounds.

Fabius beat Little Hermit by a nose in his only outing this winter but has been training well under Calumet's Jimmy Jones for a hard winter campaign.

Gray Phantom won the Ponce De Leon, the Coral Gables and the Christmas Handicaps. The speedy son of Ambiorix, trained by Jim Fitzsimmons Jr., is expected to be nominated for the $50,000 Tropical Handicap on closing day Jan. 16, a race thaa is expected to attract Fabius and other handicap stars.

Rosi Decisions Johnny Busso By One Point

NEW YORK, Jan. 3 (UP)—By the eye-lash margin of one point, lightweight contender Paolo Rosi tonight won a majority 10-round decision over young Johnny Buss in their TV fight, which had been postponed four times.

Rosi—formerly of Italy and now of New York—gained his edge over Busso because of his harder punching in their many exchanges at Madison Square Garden.

It was a good fight between two able boxer - punchers. Baldish Rosi, 29, took the decision on the vote of Referee Teddy Martin, who gave each five rounds but favored Rosi on points, 6-5.

The two judges disagreed. Joe Agnello favored Rosi on rounds, 6-4, but Jack Gordon had Busso ahead, 5-4-1. The United Press favored Rosi, 6-4.

Loyola Upset By Brigham Young, 90-84

NEW ORLEANS, Jan. 3 (AP)—Brigham Young went on its biggest scoring spree of the season tonight to score a 90-84 basketball victory over Loyola of the South.

The Cougars from the Skyline Conference, winners of only two of nine earlier games, were an 18-point underdog at game time. Brigham Young's top output before tonight's contest came in losing 79-76 to Oregon.

The visitors hit for 52.8 per cent of their field goal attempts in the first half, but Loyola still managed to lead at intermission 46-45.

The Cougars went out in front with eight minutes left, and quick baskets by Lynn Gleave and Gary Miles boosted the margin.

McNeese Cops 72-37 Victory Over GSC Foe

LAKE CHARLES, La., Jan. 3 (AP)—McNeese opened its campaign for a third straight Gulf States Conference basketball title tonight with an easy 72-37 victory over Southeastern Louisiana.

Huey Olliff sank four straight field goals to give McNeese an 8-0 lead. SLC didn't score a field goal as long as McNeese coach Ralph Ward kept his first team in the game. The half ended with McNeese ahead 30-14.

Stan Kernan of McNeese led the scoring with 16 points, followed by teammate Frank Glenn with 15. Olliff and Jerry Clark each had 10. David Glisson paced SLC with 13 points.

Blackman Gets New Contract At Dartmouth

HANOVER, N. H., Jan. 3 (AP)—Dartmouth College has renewed its agreement with head football Coach Robert L. Blackman according to an announcement today by Director of Athletics Robert A. (Red) Rolfe.

Complete terms of the agreement were not disclosed, but mention was made of a substantial increase in salary.

"All of us at Dartmouth feel that Bob Blackman has done a terrific job the past three years," Rolfe said. "We are delighted that he has agreed to continue with us."

The announcement spiked rumors that Blackman, a respected tactician, might be on the way to another head coaching position in the midwest or central plains area.

Blackman, who took over the Dartmouth reigns in January, 1955 after two seasons at Denver, has brought the Big Green from a 1955 mark of 3-6 to a 7-1-1 record in 1957.

The 1957 Indians were the talk of the east as they stretched their unbeaten streak to 11 games before dropping the finale to Princeton. It was the best Dartmouth performance in 20 years.

Blackman, whose playing days at Southern California were cut short by an attack of polio, launched into the past season with determination despite a back ailment which hospitalized him and later forced him into a specially rigged pulley - chair at the start of fall practice sessions. His recovery was amazingly fast.

Blackman is known for his V-formation combining single wing blocking with the options of the T as well as use of the three-man onside kickoff, the quick kick and an effective short passing game.

Eros, Dodson In Front In 2 On Chatham Court

CHATHAM, La. (Special) — Eros and Dodson boys took victories in a basketball doubleheader here last night, Eros beating Sikes, 66-29, and Doden topping Chatham, 73-61.

The proceeds from the game, viewed by a healthy crowd, went toward the purchase of a scoreboard clock.

Eros was deadly at the foul line in whipping Sikes. Kenneth Spillers led the scoring for the winners with 23 points and C. Bunn had 17. Sikes was lead by J. Simmons, Young and Roland, each scoring 12 points.

D. Smiley had 23 points and Simmons had 21 as they lead Dodson to victory over the host club. Dodson controlled the backboards well in the close game. Ralph Malone of Chatham was the night's top scorer with 30 points and Red Cooper had 10.

BROWNS SIGN THREE

CLEVELAND, Ohio, Jan. 3 (UP)—The Cleveland Browns announced today three of their 1957 college draft choices have been signed to contracts for the 1958 National Football League season. They include Arkansas quarterback George Walker, and tackles Charles Mitchell of Florida and Gene Hickerson of Mississippi.

Li'l Leaguer

"And what a time I have trying to get him to sweep his room!"

BY HOTELS, CLUBS, CABS

Texas Fans Charge Prices Were Hiked In New Orleans

AUSTIN, Jan. 3 (UP)— University of Texas football fans charged today that New Orleans' hotels, night clubs and taxicabs hiked their prices over the New Year's holiday to extract every dime they could from the Sugar Bowl crowd.

Jack Maguire, executive - secretary of the University of Texas Ex-Students Association, said that "fussing" over prices broke in New Orleans and continued back to Austin on the special Sugar Bowl train from Texas.

"The hotel situation brought the most gripes," he said. "They insisted on three days being paid in advance, that rule is inviolate, and there is no refund if the reservation is cancelled."

Hotel and motel prices, Maguire said, were "doubled or tripled." "We had friends at a hotel that normally charges $7 for a double room such as they had. The price, I believe, was $20," he said.

"It was that way everywhere you went," he added.

Even the taxicabs, Maguire said, indulged in gouging.

"Instead of using a meter, the driver of one cab that we used cranked the meter lever around four or five times, and then charged us $1.50 for about a 10-block ride. It normally would have cost about 50 cents."

"We ran into that sort of thing over and over again. They had their sights out for the Sugar Bowl people," he said.

However, Maguire said this did not apply to "the really fine restaurants. Their prices weren't changed at all. It was mainly the hotels and the night spots in the French Quarter" that drew the bulk of the complaints, he said.

In this connection, Maguire told of one couple who paid $25 a day for a double room at a first-class downtown New Orleans hotel (the Roosevelt).

"The hotel is beautiful, but I was in several of the rooms—and I sure didn't see any double room that was worth $25 a day," he said.

Maguire said he was happy to protest the "three-day-rule" adopted by New Orleans hotels and motels because the University of Texas Ex-Students Association has fought adoption of the same rule in Texas.

"The hotel people tried to start it in both Austin and Dallas. We fought it both times," he said.

Maguire said the ex-students also protested being charged $1.55 in a French Quarter night spot for a nickel soft drink.

Wilbur Evans, director of sports publicity for the Longhorns, was reluctant to criticize. He said the fans might be accused of "sour grapes" since Mississippi walloped the Longhorns 39-7.

However, he confirmed that the Texas football squad was billed for three days in a hotel — despite the fact the team spent only one night in New Orleans.

Later, University of Texas Athletic Director Edwin W. Olle released a prepared statement through Evans saying the Longhorns weren't mad at anybody.

Olle said "reports of friction" between University of Texas officials and the Sugar Bowl committee "are erroneous, so far as we are concerned. This situation is especially embarrassing to us in view of our pleasant relations of long-standing with the Sugar Bowl committee."

In New Orleans, Whitaker Riggs, general manager of the chamber of commerce, said prices in French Quarter bistros serve as a service charge for the shows.

"The French Quarter is loaded with Texans all the time," he said. "They still go back there."

Seymour Weiss, president of the hotel which served as headquarters for the Longhorns, said the rate on a double-bed room was raised to $20 during Sugar Bowl time, $5 more than during regular time.

Weiss, who is a past president of the New Orleans Hotel Association, said prices in bars, dining rooms and barber shops of New Orleans hotels do not change "one five cents" during the Sugar Bowl holiday.

He said prices should be compared with the prices in other cities during outstanding sports events.

In Louisville, he said "you pay $50 a night and only get to see one little race. Here you get to see the whole Mid-Winter Sports Association program and celebrate New Year's Eve in the most interesting city in America."

Weiss said Olle made all the arrangements for his team's quartering at his hotel and was "particularly satisfied" with them.

TO HELP KICKER

Ivy Asks Goal Posts Return To Old Place

PHILADELPHIA, Jan. 3 (AP) — The eight Ivy League football coaches have voted unanimously in favor of returning the goal posts to the goal line in college football.

The goal posts now are placed 10 yards beyond the goal line on the outside end zone line. The National Football League has the posts on the goal line.

Steve Sebo, Penn coach, said the Ivies will present their suggestion in the form of a motion to be voted upon at the NCAA convention in session here.

"I think our desire for relocating the goal posts is best described as "putting the foot back into football."

Sebo pointed out that two important games were decided this year by field goals — the Army-Notre Dame game and the Ohio State - Oregon Rose Bowl contest.

"There certainly would be fewer scoreless periods if the posts are back on the goal line," said Sebo.

"It seems reasonable that a team in possession of the ball will try for a field goal if it becomes fourth down and they are close enough.

"And a team that has a three-point lead forces the other team to go for a touchdown. When Ohio State kicked a field goal, nothing short of a touchdown could help Oregon. They had to go all out all the time."

Freer substitution is another subject sure for a hot discussion, said Sebo.

"With freer substitution — not double platooning as before — and with the posts back on the goal line, offenses would be more bizarre next autumn," Sebo said.

The Penn coach also commented on Navy's "jitterbug" defense. He said it brought about a lot of strange things this year.

"The strangest I saw were in the bowl games. Texas A. & M., Oklahoma and the University of Texas used a 5-1 offensive line."

"Each of the teams lined up with only one man flanking the center on one side and five on the other side. Ohio State ran from all sorts of unbalanced formations and Mississippi had men in motion.

"The 'jitterbug' defense was devised to mess up offensive blocking assignments. These new offenses are being developed to mess up defensive techniques. Wait until next fall, I'm certain there will be noticable changes in offense. One will be more motion. There will be more unbalanced offenses and there will be more flexed ends — ends split at various distances from the tackles."

Sports Editor Hal Foreman, Jackson, Dies

JACKSON, Miss., Jan. 3 (AP) — Hal Foreman, 45-year-old sports editor of The Jackson Daily News, died early today after a long illness.

Foreman collapsed last August while attending the annual high school all-star football banquet and never returned to his desk. He died at 12:21 a.m. in St. Dominic Hospital.

Funeral services will be held at 10:30 a.m. tomorrow at St. Luke Methodist Church with the Rev. O. H. Scott, pastor, the Rev. Fred Bush of St. James Episcopal Church, and the Rev. Seth Granberry of Vicksburg officiating.

Foreman joined The Daily News staff in 1955 as city editor. He took over the sports editorship in 1956.

In his spare time, Foreman played softball with the Marine Corps reserve team and was co-manager of a Babe Ruth League team until his illness.

His early career was with Howe News Bureau, a sports statistical service in Chicago. Later, he managed Howe's Atlanta, Ga., office before joining United Press there.

He was manager of the UP Jackson bureau in 1946-53, resigning to serve briefly as editor of The Natchez Times. He rejoined UP as day manager of the Denver, Colo., bureau where he remained until returning to Jackson.

Foreman was a member of the Jackson Press Club, the National Press Club, Sigma Delta Chi, the Big Eight Conference Writers Assn., and the Marine Corps League.

A veteran of World War II, Foreman was a marine sergeant at Peleliu and Okinawa.

Survivors include his widow, Mrs. Roma DeLong Foreman; one son, Howard Earl (Joe) Foreman of Jackson; one daughter, Mrs. Ardis Chase of Denver; one brother, Howard Foreman of Colorado Springs, Colo.; and his parents, Mr. and Mrs. Perley Foreman of Downers Grove, Ill.

Southwest's Cage Battle Hits Stride

By UNITED PRESS

Southwest Conference basketball teams barge into the championship race under a full head of steam Saturday night with all eight members slated for action.

The top game will be staged at Houston where the Rice owls, the pre-season favorites, entertain surprising Texas Tech.

In the other contests, highly regarded Texas Christian plays Texas A&M at Fort Worth, defending champion Southern Methodist hosts Baylor at Dallas, and Arkansas invades Austin against Texas.

Rice, which will have the services of steller guard Gerry Thomas for the first time since mid-December when he suffered a broken jaw, will be favored to make Texas Tech's official debut into the conference a losing one.

Thomas will be playing with a special brace to protect his fractured jaw.

While the Rice - Texas Tech game is rated fairly close, preseason tournament champion is TCU and SMU are fairly strong favorites against the Aggies and Baylor.

Arkansas probably will rate a slight edge over Texas although the game will be played on the latter's home court.

Canadian Club Offers Virginia Star Contract

CALGARY, Jan. 3 (AP) — Jim Bakhtiar, fullback from the University of Virginia, has been offered a contract by the Calgary Stampeders of the Western Interprovincial Football Union, it was learned here today.

Word of the offer was disclosed by Bakhtiar in Washington. He said Stampeder Coach Otis Douglas made a flattering bid and that he is thinking of playing football in Canada rather than in the U. S. National Football League. Stampeder officials made no comment on the offer.

NYU's Strong To Be Installed In Hall Of Fame

NEW YORK, Jan. 3 (AP) — Ken Strong, former All-America back from New York University, will be formally installed in the National Football Foundation Hall of Fame at Madison Square Garden tomorrow night. The ceremony will be held between halves of the Duke - NCU basketball game.

Chester J. LaRoche and Harvey J. Harman, president and executive secretary, respectively, of the Hall of Fame, and Victory Obeck, NU director of athletics, will participate in the ceremony.

Strong, probably the outstanding football player in NU history, was picked for the 1928 All-America after he led the nation in scoring and running. Also an outstanding place - kicker, Strong starred later for the New York football Giants.

DUCK SHOOTING HOURS

SATURDAY, JAN. 4
6:43 A.M. to 4:45 P.M.

SUNDAY, JAN. 5
6:43 A.M. to 4:46 P.M.

A SERVICE OF
3 WAY FINANCE
108 N. Second—Monroe

PEOPLE'S LOAN SERVICE
309 Wood St.—W. Monroe

AT TUCSON TODAY

13 Colleges Furnish Talent For Optimist

TUCSON, Ariz., Jan. 3 (AP) — Michigan State will supply the College All - Stars with four starters in their Optimist Bowl football game with the Tucson Cowboy professional team tomorrow.

Thirteen colleges have sent 23 seniors to the bowl.

Ideal weather, with the temperature near 70, is expected to draw a capacity crowd of 8,500 to Tucson High School Stadium. The proceeds will be used to further the Tucson Optimist Clubs' boys' work.

Dan Devine, leaving Arizona State College at Tempe for the head coaching job at Missouri, is co - coach of the All - Stars along with Ed Doherty of the University of Arizona and Max Spilsbury of Arizona State College at Flagstaff.

The All - Stars are expected to lean heavily on the passing of Ken Ford, the nation's No. 1 passer from Hardin -Simmons. Ford will have a couple of fine receivers in Bob Jewett and Dave Kaiser of Michigan State.

Les Rutledge of Michigan State will start at right tackle and Harold Dukes of Michigan State at right half.

The Cowboys scored 305 points to opponents' 39 in winning the championship of the new Western Professional Football League with 10 victories and a tie.

The bulky pro team will outweigh the collegians 226 pounds to 204 on the starting line and 240 pounds to 217 on the defensive line.

At one time George Ahee, coach of the pros, may use his "elephant" backfield of Joe Mastrogiovanni, 225, (Wyoming) at quarterback and Pat Oleksiak, 230 (Tennessee); Ted Schwanger, 225, (Tennessee Tech) and John Bayuk, 228, (Colorado).

PEE WEE FOOTBALLER—Bobby Einhaus, 12, of Cincinnati, O., a member of the Guardian Angels Pee-Wee football team, is looking at an autographed football with Methodist Hospital nurse Norma Hammond at Dallas, Tex., where he is recovering from an emergency appendectomy after watching his team lose to the Dallas Mustangs last Saturday. The football is autographed by players of the Navy and Rice teams in the Cotton Bowl and the two Pee-Wee teams. On the bed is a get well card from his team. (AP Wirephoto)

EX-LSU STAR

Tittle Named Player Of Year In Pro Grid League

NEW YORK, Jan. 3 (UP)— Y. A. Tittle, San Francisco Forty-Niner quarterback who led six successful rallies in the final minutes in 1957, was named National Football League "player of the year" today in the annual United Press poll.

Tittle, a former L.S.U. star, received 11 of 31 votes cast by sports writers who covered the NFL campaign in the 11 league cities.

The poll was conducted at the end of the regular season, before the Detroit Lions defeated the San Francisco Forty-Niners in a Western Division playoff game and before they crushed the Cleveland Browns for the league title.

John Unitas, Baltimore Colts quarterback, and Jim Brown, Cleveland Browns rookie fullback, tied for second behind Tittle with seven votes each. Tommy O'Connell, Cleveland quarterback, received three votes. Gene Brito, defensive end for the Washington Redskins, received two. The other vote went to Hugh McElhenny, San Francisco offensive halfback and end.

Tittle and the Forty-Niners compiled one of the most fantastic records in NFL history in 1957 before losing the Western Division playoff game to the Lions, 31-27.

During the campaign Tittle threw an 11-yard pass to R. C. Owens in the final minutes to beat the Los Angeles Rams, 23-20; threw a seven-yard pass to Owens with 27 seconds to play to beat the Chicago Bears, 21-17; threw an 11-yarder to Billy Wilson in the final minutes to edge the Bears again, 21-17; passed 41 yards to Owens with 11 seconds remaining to beat the Lions, 35-21.

Tittle was forced to leave San Francisco's second game with Baltimore in the final minutes because of injuries but his 43-yard pass to Hugh McElhenny set up the 14-yard John Brodie pass to McElhenny that beat the Colts in the last 46 seconds. After Green Bay took a 20-10 lead, Tittle entered the game in the second half and directed a 27-20 triumph that enabled San Francisco to tie Detroit for the Western title and force a playoff game.

Tittle, throwing three touchdown passes, led San Francisco to a 27-7 lead in the playoff but Detroit then bounced back to win 31-27.

Tittle will wind up his 10th pro campaign when he leads the Western Division All-Stars against the Eastern Division in the annual pro bowl game at Los Angeles Jan. 12.

GOLD PUTTER FOR IKE—Floyd Rood, a former caddy from New Orleans and now a golf pro, is shown right, at Louisville, Ky., with a solid gold putter with a diamond set in its face which Rood said was made up for presentation to President Eisenhower. With Rood is Bill Kaiser, another pro whose company made up the club. President Eisenhower's office said the White House had no word of Rood's plan of the putter to be presented by the Floyd Rood Youth in Sports Foundation. (AP Wirephoto)

Del Rice First Brave Regular To Ink Contract

MILWAUKEE, Jan. 3 (AP) — Catcher Del Rice today became the first Milwaukee Braves regular to sign a contract for the 1958 season.

The 35 - year - old receiver who lives in St. Louis, called at the office of Braves general manager John Quinn while here on a brief holiday visit. The terms of Rice's new contract were not disclosed.

Rice, a 13-year veteran in the National League, came to the Braves in 1956 from the St. Louis Cardinals. He caught 54 games last season, batting .229 and driving 20 runs.

WITH PRO HELP

Favor Hawaii Stars To Beat Collegians

HONOLULU, Jan. 3 (AP) — Fortified with National Football League standouts, the Hawaii All-Stars are 13 - point favorites over Buck Shaw's college All - Stars in the Hula Bowl game Sunday.

Coached by Elroy (Crazy Legs) Hirsch of the Los Angeles Rams, and with Detroit's Tobin Rote at quarterback, the Hawaiian squad includes 12 professional players and 10 servicemen or independents from the islands.

The College All - Stars roster includes All - Americas and bowl-tested seniors.

Y. A. Tittle of the San Francisco 49ers sparked the 51-20 rout of the collegians in 1956 and Norm Van Brocklin of the Rams was the thrower last year when the pros won 50-21.

Shaw's collegians include six All - America performers — back John Crow of Texas A & M, tackles Alex Karras of Iowa and Lou Michaels of Kentucky, center Dan Currie of Michigan State, end Jim Phillips of Auburn and guard Bill Krisher of Oklahoma.

Shaw, coach at the Air Force Academy, indicated he'll open with a lineup including Phillips and Jim Gibbons of Iowa at ends, Karras and Michaels at tackles, Currie and Krisher at guards, Don Stephenson of Georgia Tech at center, Jim Minowski of Michigan State at quarterback, Walt Kowalczyk of Michigan State and Crow at halfbacks and Ted Searle of Oregon State at fullback.

The Hawaii All - Star starters, all but one from the pro ranks, will be Kyle Rote of the Giants and Hirsch at ends, Bob St. Clair of the 49ers and Vic Jazwinski of Brown and the Hawaii Marines at tackles; John Simerson of the Eagles and Herman Clark of the Bears at guards; Charley Ane of the Lions at center, Tobin Rote at quarterback, Frank Gifford of the Giants and R. C. Owens of the 49ers at halfback and Joe Perry of the 49ers at fullback.

The prediction today was for clear skies with a capacity crowd of 25,000 expected for the 2 p.m. (6 p.m. CST) kickoff.

Will Discuss Prep, Small College Rules

CHICAGO, Jan. 3 (AP)—Next season's football rules for high schools, junior colleges and small colleges will be discussed at Lexington, Ky., Monday through Wednesday.

The National Alliance Football rules committee will consider the results of 20,000 questionnaires circulated among coaches, officials and school administrators.

Joining the allied group this year is the National Association of Intercollegiate Athletes (small colleges). Other schools are represented by the already merged National Federation of State High School Athletic Associations and the Junior College Association.

Among new rules changes proposed for 1958 are:

Elimination of the pre-game coin toss to give the visiting team the choice previously given the winner of the toss.

Permit the center to align the ball parallel with the scrimmage line instead of tilting it before the snap.

Call the ball dead as soon as a player of a kicking team first touches the ball beyond the scrimmage line.

Allow a scrimmage play following a fair catch to start anywhere between the side zones, the same as for a free kick . At present, if a fair catch is made within the in-bound line, scrimmage must start from the point the ball is received.

H. V. Porter, national federation secretary, said the survey by questionnaires disclosed an "overwhelming" approval of the 1957 rule permitting one player to confer with his coach at the sideline during a charged timeout and the preps' free substitution rule.

Olympic Boxers May Be Sent On European Tour

NEW YORK, Jan. 3 (AP) — Cus D'Amato, manager of heavyweight champion Floyd Patterson, said today he might send four of his former Olympic boxers on a European tour being arranged by George Lattimore, a New York promoter.

D'Amato said he would provide Jim Boyd of Rocky Mount, N. C., Olympic light heavy winner in 1956; Jose Torres of Puerto Rico, middleweight finalist; Joe Shaw of St. Louis, an Olympic welter; Harry Floyd Smith of New York, a featherweight, and middleweight Paul Wright of New York, the 1955 Pan American champion.

According to D'Amato, Pete Rademacher, the Olympic heavyweight champ who fought Patterson in August, also is expected to make the tour.

D'Amato said he expected to have more definite word on the details of the tour within a week.

Giants Sign Arizona Star To Bonus Pact

PHOENIX, Ariz., Jan. 3 (AP) — Gerald Robinson, righthanded-hitting infielder for the University of Arizona, has been signed as an outfielder in a "high bracket bonus deal," the San Francisco Giants announced today.

Exact terms of the contract were not revealed, but Robinson is understood to have received a $50,000 deal.

"I'm going to do my best to prove that the giants were right," Robinson said after the agreement was announced.

He was recommended by Walter (Dutch) Ruether, Giant scout who recently conducted a clinic in Phoneix. Ruether has been following Robinson for several years.

The 19 - year - old native of Phoenix played his first year of varisty ball for Arizona last year. A junior, he saw action in both the infield and outfield before being sidelined with a broken ankle.

The contract actually is with the Phoenix Giants, a new member of the realigned Pacific Coast League. He will work out with the parent San Francisco club for a few days at the opening of spring drills here, then go to Sanford, Fla., to join the Phoenix team.

In 18 games with Arizona, he batted .544 in 68 times at bat. His 37 hits included one homer, three triples and three doubles.

College Baseball Coaches Studying Semi-Pro Angles

By HUGH FULLERTON, Jr.

PHILADELPHIA, Jan. 3 (AP)—College basketball coaches, still steamed up over major league rading of players, turned their attention today to semi-pro summer baseball for college athletes.

This matter, which may appear as minor event in the struggle between the colleges and the professionals, could turn out to be the most controversial subject during a week of meetings by more than 2,000 college sports leaders.

The college coaches have just about given up the idea that they can keep players from signing pro contracts when big bonuses are offered, but they hope to keep them on the amateur level.

Except for this subj... very few controversial matters came up today as Walter Byers, National Collegiate A.A. executive director, and D. O. (Tuss) McLaughry of the American Football Coaches Association reveiwed the programs for the two main conventions.

These conventions, plus meetings of the college baseball and track coaches, business managers, and sports information directors, get underway Monday after a series of preliminary committee meetings.

At their executive committee meeting today the college baseball coaches approved a program which calls for a salary limit of $325 per month for summer baseball plus certain other restrictions.

This committee decision will be referred to the AACBC membership and eventually to the NCAA for action at its business session next Wednesday.

There have been indications, Byers said, that some summer baseball leagues have made excessive payments to college athletes. The problem is to work out a program which will permit summer competition short of the professional level.

In the same field is an official NCAA interpretation of rules which will be up for approval at this meeting. This ruling concerns summer basketball and says that if more than two members of a college team play on the same team during the summer vacation period it violates the rules against organized off-season practice.

Colleges in the Philadelphia area have questioned this ruling on grounds that boys who play college basketball together often join up on summer playground teams.

In baseball the coaches proposed that summer competition should be restricted to leagues which meet the standards they (the coaches) have established.

The NCAA already is investigating payments in several leagues in Canada and the United States.

The proposals were that student athletes playing in summer leagues would be restricted to a top payment of $325 per month for which they would be required to work at least 36 hours a week. In addition, the teams would not be allowed to play more than three games a week and expense allowances would be limited to actual costs—board, lodging and transportation—for out-of-town games.

When it came to losing star college players to professional teams the college coaches virtually admitted there was no chance of keeping athletes who were offered as much as $25,000 or $35,000 in bonus money. Their problem now is trying to keep the players who never will go beyond the lower minor leagues.

Last year the coaches approved some vigorous actions designed to curb the professional scouts. Now they have decided these actions won't work.

They feel their only chance of promoting college baseball is to convince the public that college ball now has moved ahead of the minor leagues and is the principal source of material for big league teams.

WRESTLING

At Gus Kallio's Arena Next Monday Night. La. Heavy Weight Champion, Bill Barney has right to select his own opponent from 5 challengers. Challengers are, Jack Curtis, Jack Curtis Jr., George Curtis, Lash Jack Larue from Sioux City, Iowa, and Charlie Laye from Knoxville, Tenn. See Sunday's Morning World Sport Page for Bill Barney's Opponent in championship match next Monday Night. You SAVE 50c on each reserve seat ticket IF you buy them from Kallio's Res. Ticket Office, 1101 Jackson St. You must get your tickets before 5:00 PM day of match. Gus Kallio Ph. FA 3-9672

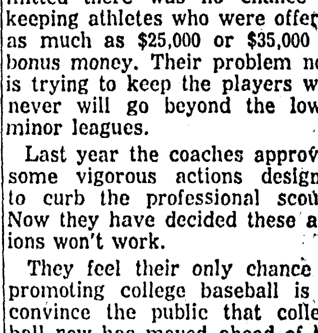

Most Folks Are Careful Drivers

If you are a careful driver, call me. You may qualify for State Farm's top-notch protection at rock-bottom rates.

STATE FARM INSURANCE

Jimmy L. Terry
604 N. FOURTH ST.
DIAL FA 2-2450

State Farm Mutual Automobile Insurance Company
Home Office—Bloomington, Illinois

BY HOTELS, CLUBS, CABS

Texas Fans Charge Prices Were Hiked In New Orleans

AUSTIN, Jan. 3 (UP)— University of Texas football fans charged today that New Orleans' hotels, night clubs and taxicabs hiked their prices over the New Year's holiday to extract every dime they could from the Sugar Bowl crowd.

Jack Maguire, executive - secretary of the University of Texas Ex-Students Association, said that "fussing" over prices broke in New Orleans and continued back to Austin on the special Sugar Bowl train from Texas.

"The hotel situation brought the most gripes," he said. "They insisted on three days being paid in advance, that rule is inviolate, and there is no refund if the reservation is cancelled."

Hotel and motel prices, Maguire said, were "doubled or tripled."

"We had friends at a hotel that normally charges $7 for a double room such as they had. The price, I believe, was $20," he said.

"It was that way everywhere you went," he added.

Even the taxicabs, Maguire said, indulged in gouging.

"Instead of using a meter, the driver of one cab that we used cranked the meter lever around four or five times, and then charged us $1.50 for about a 10-block ride. It normally would have cost about 50 cents."

"We ran into that sort of thing over and over again. They had their sights out for the Sugar Bowl people," he said.

However, Maguire said this did not apply to "the really fine restaurants. Their prices weren't changed at all. It was mainly the hotels and the night spots in the French Quarter" that drew the bulk of the complaints, he said.

In this connection, Maguire told of one couple who paid $25 a day for a double room at a first-class downtown New Orleans hotel (the Roosevelt).

"The hotel is beautiful, but I was in several of the rooms—and I sure didn't see any double room that was worth $25 a day," he said.

Maguire said he was happy to protest the "three-day-rule" adopted by New Orleans hotels and motels because the University of Texas Ex-Students Association has fought adoption of the same rule in Texas.

"The hotel people tried to start it in both Austin and Dallas. We fought it both times," he said.

Maguire said the ex-students also protested being charged $1.55 in a French Quarter night spot for a nickel soft drink.

Wilbur Evans, director of sports publicity for the Longhorns, was reluctant to criticize. He said the fans might be accused of "sour grapes" since Mississippi walloped the Longhorns 39-7.

However, he confirmed that the Texas football squad was billed for three days in a hotel — despite the fact the team spent only one night in New Orleans.

Later, University of Texas Athletic Director Edwin W. Olle released a prepared statement through Evans saying the Longhorns weren't mad at anybody.

Olle said "reports of friction" between University of Texas officials and the Sugar Bowl committee "are erroneous, so far as we are concerned. This situation is especially embarrassing to us in view of our pleasant relations of long-standing with the Sugar Bowl committee."

In New Orleans, Whitaker Riggs, general manager of the chamber of commerce, said prices in French Quarter bistros serve as a service charge for the shows.

"The French Quarter is loaded with Texans all the time," he said. "They still go back there."

Seymour Weiss, president of the hotel which served as headquarters for the Longhorns, said the rate on a double-bed room was raised to $20 during Sugar Bowl time, $5 more than during regular time.

Weiss, who is a past president of the New Orleans Hotel Association, said prices in bars, dining rooms and barber shops of New Orleans hotels do not change "one five cents" during the Sugar Bowl holiday.

He said prices should be compared with the prices in other cities during outstanding sports events.

In Louisville, he said "you pay $50 a night and only get to see one little race. Here you get to see the whole Mid-Winter Sports Association program and celebrate New Year's Eve in the most interesting city in America."

Weiss said Olle made all the arrangements for his team's quartering at his hotel and was "particularly satisfied" with them.

TO HELP KICKER

Ivy Asks Goal Posts Return To Old Place

PHILADELPHIA, Jan. 3 (AP) — The eight Ivy League football coaches have voted unanimously in favor of returning the goal posts to the goal line in college football.

The goal posts now are placed 10 yards beyond the goal line on the outside end zone line. The National Football League has the posts on the goal line.

Steve Sebo, Penn coach, said the Ivies will present their suggestion in the form of a motion to be voted upon at the NCAA convention in session here.

"I think our desire for relocating the goal posts is best described as "putting the foot back into football."

Sebo pointed out that two important games were decided this year by field goals — the Army-Notre Dame game and the Ohio State - Oregon Rose Bowl contest.

"There certainly would be fewer scoreless periods if the posts are back on the goal line," said Sebo.

"It seems reasonable that a team in possession of the ball will try for a field goal if it becomes fourth down and they are close enough.

"And a team that has a three-point lead forces the other team to go for a touchdown. When Ohio State kicked a field goal, nothing short of a touchdown could help Oregon. They had to go all out all the time."

Freer substitution is another subject sure for a hot discussion, said Sebo.

"With freer substitution — not double platooning as before — and with the posts back on the goal line, offenses would be more bizarre next autumn," Sebo said.

The Penn coach also commented on Navy's "jitterbug" defense. He said it brought about a lot of strange things this year.

"The strangest I saw were in the bowl games. Texas A. & M., Oklahoma and the University of Texas used a 5-1 offensive line."

"Each of the teams lined up with only one man flanking the center on one side and five on the other side. Ohio State ran from all sorts of unbalanced formations and Mississippi had men in motion.

"The 'jitterbug' defense was devised to mess up offensive blocking assignments. These new offenses are being developed to mess up defensive techniques. Wait until next fall, I'm certain there will be noticable changes in offense. One will be more motion. There will be more unbalanced offenses and there will be more flexed ends — ends split at various distances from the tackles."

Sports Editor Hal Foreman, Jackson, Dies

JACKSON, Miss., Jan. 3 (AP) — Hal Foreman, 45-year-old sports editor of The Jackson Daily News, died early today after a long illness.

Foreman collapsed last August while attending the annual high school all-star football banquet and never returned to his desk. He died at 12:21 a.m. in St. Dominic Hospital.

Funeral services will be held at 10:30 a.m. tomorrow at St. Luke Methodist Church with the Rev. O. H. Scott, pastor, the Rev. Fred Bush of St. James Episcopal Church, and the Rev. Seth Granberry of Vicksburg officiating.

Foreman joined The Daily News staff in 1955 as city editor. He took over the sports editorship in 1956.

In his spare time, Foreman played softball with the Marine Corps reserve team and was co-manager of a Babe Ruth League team until his illness.

His early career was with Howe News Bureau, a sports statistical service in Chicago. Later, he managed Howe's Atlanta, Ga., office before joining United Press there.

He was manager of the UP Jackson bureau in 1946-53, resigning to serve briefly as editor of The Natchez Times. He rejoined UP as day manager of the Denver, Colo., bureau where he remained until returning to Jackson.

Foreman was a member of the Jackson Press Club, the National Press Club, Sigma Delta Chi, the Big Eight Conference Writers Assn., and the Marine Corps League.

A veteran of World War II, Foreman was a marine sergeant at Pelelieu and Okinawa.

Survivors include his widow, Mrs. Roma DeLong Foreman; one son, Howard Earl (Joe) Foreman of Jackson; one daughter, Mrs. Ardis Chase of Denver; one brother, Howard Foreman of Colorado Springs, Colo.; and his parents, Mr. and Mrs. Perley Foreman of Downers Grove, Ill.

Southwest's Cage Battle Hits Stride

By UNITED PRESS

Southwest Conference basketball teams barge into the championship race under a full head of steam Saturday night with all eight members slated for action.

The top game will be staged at Houston where the Rice owls, the pre-season favorites, entertain surprising Texas Tech.

In the other contests, highly regarded Texas Christian plays Texas A&M at Fort Worth, defending champion Southern Methodist hosts Baylor at Dallas, and Arkansas invades Austin against Texas.

Rice, which will have the services of steller guard Gerry Thomas for the first time since mid-December when he suffered a broken jaw, will be favored to make Texas Tech's official debut into the conference a losing one.

Thomas will be playing with a special brace to protect his fractured jaw.

While the Rice - Texas Tech game is rated fairly close, preseason tournament champion is TCU and SMU are fairly strong favorites against the Aggies and Baylor.

Arkansas probably will rate a slight edge over Texas although the game will be played on the latter's home court.

Canadian Club Offers Virginia Star Contract

CALGARY, Jan. 3 (AP) — Jim Bakhtiar, fullback from the University of Virginia, has been offered a contract by the Calgary Stampeders of the Western Interprovincial Football Union, it was learned here today.

Word of the offer was disclosed by Bakhtiar in Washington. He said Stampeder Coach Otis Douglas made a flattering bid and that he is thinking of playing football in Canada rather than in the U. S. National Football League. Stampeder officials made no comment on the offer.

NYU's Strong To Be Installed In Hall Of Fame

NEW YORK, Jan. 3 (AP) — Ken Strong, former All-America back from New York University, will be formally installed in the National Football Foundation Hall of Fame at Madison Square Garden tomorrow night. The ceremony will be held between halves of the Duke - NCU basketball game.

Chester J. LaRoche and Harvey J. Harman, president and executive secretary, respectively, of the Hall of Fame, and Victory Obeck, NU director of athletics, will participate in the ceremony.

Strong, probably the outstanding football player in NU history, was picked for the 1928 All-America after he led the nation in scoring and running. Also an outstanding place - kicker, Strong starred later for the New York football Giants.

DUCK SHOOTING HOURS
SATURDAY, JAN. 4
6:43 A.M. to 4:45 P.M.
•
SUNDAY, JAN. 5
6:43 A.M. to 4:46 P.M.
A SERVICE OF
3 WAY FINANCE
108 N. Second—Monroe
PEOPLE'S LOAN SERVICE
309 Wood St.—W. Monroe

AT TUCSON TODAY

13 Colleges Furnish Talent For Optimist

TUCSON, Ariz., Jan. 3 (AP) — Michigan State will supply the College All - Stars with four starters in their Optimist Bowl football game with the Tucson Cowboy professional team tomorrow.

Thirteen colleges have sent 23 seniors to the bowl.

Ideal weather, with the temperature near 70, is expected to draw a capacity crowd of 8,500 to Tucson High School Stadium. The proceeds will be used to further the Tucson Optimist Clubs' boys' work.

Dan Devine, leaving Arizona State College at Tempe for the head coaching job at Missouri, is co - coach of the All - Stars along with Ed Doherty of the University of Arizona and Max Spilsbury of Arizona State College at Flagstaff.

The All - Stars are expected to lean heavily on the passing of Ken Ford, the nation's No. 1 passer from Hardin -Simmons. Ford will have a couple of fine receivers in Bob Jewett and Dave Kaiser of Michigan State.

Les Rutledge of Michigan State will start at right tackle and Harold Dukes of Michigan State at right half.

The Cowboys scored 305 points to opponents' 39 in winning the championship of the new Western Professional Football League with 10 victories and a tie.

The bulky pro team will outweigh the collegians 226 pounds to 204 on the starting line and 240 pounds to 217 on the defensive line.

At one time George Ahee, coach of the pros, may use his "elephant" backfield of Joe Mastrogiovanni, 225, (Wyoming) at quarterback and Pat Oleksiak, 230 (Tennessee); Ted Schwanger, 225, (Tennessee Tech) and John Bayuk, 228, (Colorado).

PEE WEE FOOTBALLER—Bobby Einhaus, 12, of Cincinnati, O., a member of the Guardian Angels Pee-Wee football team, is looking at an autographed football with Methodist Hospital nurse Norma Hammond at Dallas, Tex., where he is recovering from an emergency appendectomy after watching his team lose to the Dallas Mustangs last Saturday. The football is autographed by players of the Navy and Rice teams in the Cotton Bowl and the two Pee-Wee teams. On the bed is a get well card from his team. (AP Wirephoto)

EX-LSU STAR

Tittle Named Player Of Year In Pro Grid League

NEW YORK, Jan. 3 (UP)— Y. A. Tittle, San Francisco Forty-Niner quarterback who led six successful rallies in the final minutes in 1957, was named National Football League "player of the year" today in the annual United Press poll.

Tittle, a former L.S.U. star, received 11 of 31 votes cast by sports writers who covered the NFL campaign in the 11 league cities.

The poll was conducted at the end of the regular season, before the Detroit Lions defeated the San Francisco Forty-Niners in a Western Division playoff game and before they crushed the Cleveland Browns for the league title.

John Unitas, Baltimore Colts quarterback, and Jim Brown, Cleveland Browns rookie fullback, tied for second behind Tittle with seven votes each. Tommy O'Connell, Cleveland quarterback, received three votes. Gene Brito, defensive end for the Washington Redskins, received two. The other vote went to Hugh McElhenny, San Francisco offensive halfback and end.

Tittle and the Forty-Niners compiled one of the most fantastic records in NFL history in 1957 before losing the Western Division playoff game to the Lions, 31-27.

During the campaign Tittle threw an 11-yard pass to R. C. Owens in the final minutes to beat the Los Angeles Rams, 23-20; threw a seven-yard pass to Owens with 27 seconds to play to beat the Chicago Bears, 21-17; threw an 11-yarder to Billy Wilson in the final minutes to edge the Bears again, 21-17; passed 41 yards to Owens with 11 seconds remaining to beat the Lions, 35-21.

Tittle was forced to leave San Francisco's second game with Baltimore in the final minutes because of injuries but his 43-yard pass to Hugh McElhenny set up the 14-yard John Brodie pass to McElhenny that beat the Colts in the last 46 seconds. After Green Bay took a 20-10 lead, Tittle entered the game in the second half and directed a 27-20 triumph that enabled San Francisco to tie Detroit for the Western title and force a playoff game.

Tittle, throwing three touchdown passes, led San Francisco to a 27-7 lead in the playoff but Detroit then bounced back to win 31-27.

Tittle will wind up his 10th pro campaign when he leads the Western Division All-Stars against the Eastern Division in the annual pro bowl game at Los Angeles Jan. 12.

Del Rice First Brave Regular To Ink Contract

MILWAUKEE, Jan. 3 (AP) — Catcher Del Rice today became the first Milwaukee Braves regular to sign a contract for the 1958 season.

The 35 - year - old receiver who lives in St. Louis, called at the office of Braves general manager John Quinn while here on a brief holiday visit. The terms of Rice's new contract were not disclosed.

Rice, a 13-year veteran in the National League, came to the Braves in 1956 from the St. Louis Cardinals. He caught 54 games last season, batting .229 and driving 20 runs.

GOLD PUTTER FOR IKE—Floyd Rood, a former caddy from New Orleans and now a golf pro, is shown right, at Louisville, Ky., with a solid gold putter with a diamond set in its face which Rood said was made up for presentation to President Eisenhower. With Rood is Bill Kaiser, another pro whose company made up the club. President Eisenhower's office said the White House had no word of Rood's plan of the putter to be presented by the Floyd Rood Youth in Sports Foundation. (AP Wirephoto)

WITH PRO HELP

Favor Hawaii Stars To Beat Collegians

HONOLULU, Jan. 3 (AP) — Fortified with National Football League standouts, the Hawaii All-Stars are 13 - point favorites over Buck Shaw's college All - Stars in the Hula Bowl game Sunday.

Coached by Elroy (Crazy Legs) Hirsch of the Los Angeles Rams, and with Detroit's Tobin Rote at quarterback, the Hawaiian squad includes 12 professional players and 10 servicemen or independents from the islands.

The College All - Stars roster includes All - Americas and bowl-tested seniors.

Y. A. Tittle of the San Francisco 49ers sparked the 51-20 rout of the collegians in 1956 and Norm Van Brocklin of the Rams was the thrower last year when the pros won 50-21.

Shaw's collegians include six All - America performers — back John Crow of Texas A & M, tackles Alex Karras of Iowa and Lou Michaels of Kentucky, center Dan Currie of Michigan State, end Jim Phillips of Auburn and guard Bill Krisher of Oklahoma.

Shaw, coach at the Air Force Academy, indicated he'll open with a lineup including Phillips and Jim Gibbons of Iowa at ends, Karras and Michaels at tackles, Currie and Krisher at guards, Don Stephenson of Georgia Tech at center, Jim Minowski of Michigan State at quarterback, Walt Kowalczyk of Michigan State and Crow at halfbacks and Ted Searle of Oregon State at fullback.

The Hawaii All - Star starters, all but one from the pro ranks, will be Kyle Rote of the Giants and Hirsch at ends, Bob St. Clair of the 49ers and Vic Jazwinski of Brown and the Hawaii Marines at tackles; John Simerson of the Eagles and Herman Clark of the Bears at guards; Charley Ane of the Lions at center, Tobin Rote at quarterback, Frank Gifford of the Giants and R. C. Owens of the 49ers at halfback and Joe Perry of the 49ers at fullback.

The prediction today was for clear skies with a capacity crowd of 25,000 expected for the 2 p.m. (6 p.m. CST) kickoff.

Will Discuss Prep, Small College Rules

CHICAGO, Jan. 3 (AP)—Next season's football rules for high schools, junior colleges and small colleges will be discussed at Lexington, Ky., Monday through Wednesday.

The National Alliance Football rules committee will consider the results of 20,000 questionnaires circulated among coaches, officials and school administrators.

Joining the allied group this year is the National Association of Intercollegiate Athletes (small colleges). Other schools are represented by the already merged National Federation of State High School Athletic Associations and the Junior College Association.

Among new rules changes proposed for 1958 are:

Elimination of the pre-game coin toss to give the visiting team the choice previously given the winner of the toss.

Permit the center to align the ball parallel with the scrimmage line instead of tilting it before the snap.

Call the ball dead as soon as a player of a kicking team first touches the ball beyond the scrimmage line.

Allow a scrimmage play following a fair catch to start anywhere between the side zones, the same as for a free kick . At present, if a fair catch is made within the in-bound line, scrimmage must start from the point the ball is received.

H. V. Porter, national federation secretary, said the survey by questionnaires disclosed an "overwhelming" approval of the 1957 rule permitting one player to confer with his coach at the sideline during a charged timeout and the preps' free substitution rule.

Giants Sign Arizona Star To Bonus Pact

PHOENIX, Ariz., Jan. 3 (AP) — Gerald Robinson, righthanded-hitting infielder for the University of Arizona, has been signed as an outfielder in a "high bracket bonus deal," the San Francisco Giants announced today.

Exact terms of the contract were not revealed, but Robinson is understood to have received a $50,000 deal.

"I'm going to do my best to prove that the giants were right," Robinson said after the agreement was announced.

He was recommended by Walter (Dutch) Ruether, Giant scout who recently conducted a clinic in Phoneix. Ruether has been following Robinson for several years.

The 19 - year - old native of Phoenix played his first year of varisty ball for Arizona last year. A junior, he saw action in both the infield and outfield before being sidelined with a broken ankle.

The contract actually is with the Phoenix Giants, a new member of the realigned Pacific Coast League. He will work out with the parent San Francisco club for a few days at the opening of spring drills here, then go to Sanford, Fla., to join the Phoenix team.

In 18 games with Arizona, he batted .544 in 68 times at bat. His 37 hits included one homer, three triples and three doubles.

Olympic Boxers May Be Sent On European Tour

NEW YORK, Jan. 3 (AP) — Cus D'Amato, manager of heavyweight champion Floyd Patterson, said today he might send four of his former Olympic boxers on a European tour being arranged by George Lattimore, a New York promoter.

D'Amato said he would provide Jim Boyd of Rocky Mount, N. C., Olympic light heavy winner in 1956; Jose Torres of Puerto Rico, middleweight finalist; Joe Shaw of St. Louis, an Olympic welter; Harry Floyd Smith of New York, a featherweight, and middleweight Paul Wright of New York, the 1955 Pan American champion.

According to D'Amato, Pete Rademacher, the Olympic heavyweight champ who fought Patterson in August, also is expected to make the tour.

D'Amato said he expected to have more definite word on the details of the tour within a week.

College Baseball Coaches Studying Semi-Pro Angles

By HUGH FULLERTON, Jr.

PHILADELPHIA, Jan. 3 (AP)—College basketball coaches, still steamed up over major league rading of players, turned their attention today to semi-pro summer baseball for college athletes.

This matter, which may appear as minor event in the struggle between the colleges and the professionals, could turn out to be the most controversial subject during a week of meetings by more than 2,000 college sports leaders.

The college coaches have just about given up the idea that they can keep players from signing pro contracts when big bonuses are offered, but they hope to keep them on the amateur level.

Except for this subj... very few controversial matters came up today as Walter Byers, National Collegiate A.A. executive director, and D. O. (Tuss) McLaughry of the American Football Coaches Association reveiwed the programs for the two main conventions.

These conventions, plus meetings of the college baseball and track coaches, business managers, and sports information directors, get underway Monday after a series of preliminary committee meetings.

At their executive committee meeting today the college baseball coaches approved a program which calls for a salary limit of $325 per month for summer baseball plus certain other restrictions.

This committee decision will be referred to the AACBC membership and eventually to the NCAA for action at its business session next Wednesday.

There have been indications, Byers said, that some summer baseball leagues have made excessive payments to college athletes. The problem is to work out a program which will permit summer competition short of the professional level.

In the same field is an official NCAA interpretation of rules which will be up for approval at this meeting. This ruling concerns summer basketball and says that if more than two members of a college team play on the same team during the summer vacation period it violates the rules against organized off-season practice.

Colleges in the Philadelphia area have questioned this ruling on grounds that boys who play college basketball together often join up on summer playground teams.

In baseball the coaches proposed that summer competition should be restricted to leagues which meet the standards they (the coaches) have established.

The NCAA already is investigating payments in several leagues in Canada and the United States.

The proposals were that student athletes playing in summer leagues would be restricted to a top payment of $325 per month for which they would be required to work at least 36 hours a week. In addition, the teams would not be allowed to play more than three games a week and expense allowances would be limited to actual costs—board, lodging and transportation—for out-of-town games.

When it came to losing star college players to professional teams the college coaches virtually admitted there was no chance of keeping athletes who were offered as much as $25,000 or $35,000 in bonus money. Their problem now is trying to keep the players who never will go beyond the lowe[r] minor leagues.

Last year the coaches approved some vigorous actions designed to curb the professional scouts. Now they have decided these actions won't work.

They feel their only chance of promoting college baseball is to convince the public that college ball now has moved ahead of the minor leagues and is the principal source of material for big league teams.

WRESTLING
At Gus Kallio's Arena Next Monday Night. La. Heavy Weight Champion, Bill Barney has right to select his own opponent from 5 challengers. Challengers are, Jack Curtis, Jack Curtis Jr., George Curtis, Lash Jack Larue from Sioux City, Iowa, and Charlie Laye from Knoxville, Tenn. See Sunday's Morning World Sport Page for Bill Barney's Opponent in championship match next Monday Night. You SAVE 50c on each reserve seat ticket IF you buy them from Kallio's Res. Ticket Office, 1101 Jackson St. You must get your tickets before 5:00 PM day of match. Gus Kallio Ph. FA 3-9672

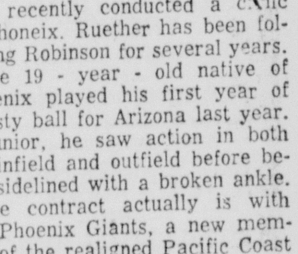
Most Folks Are Careful Drivers
If you are a careful driver, call m[e]. You may qualify for State Farm top-notch protection at rock-bottom rates.
Jimmy L. Terr[...]
604 N. FOURTH S[T.]
DIAL FA 2-2450
State Farm Mutual Automobile Insurance Company Home Office—Bloomington, Illinois

DAILY CROSSWORD

ACROSS
1. American orator
5. Chops
9. Glisten
10. Sheeplike
12. Half quarts
13. His tomb is in Moscow
14. One-spot card
15. Iroquoian Indian
16. Even chances
19. Kilocycle (abbr.)
20. Travel back and forth
21. Measures of length
23. Louisianan creek
26. Endures
27. Incite
28. Mountain defile
29. Biblical city
30. Helena is its capital
34. Wide-mouthed drinking cup
37. High official
38. Roman house gods
39. Irritate
41. Serfs
42. Malt kilns
43. Boy's nickname
44. Compassion

DOWN
1. A Marx brother
2. Covers the inside
3. Pismire
4. Affirmative reply
5. Cavities
6. Level
7. Alcoholic beverage
8. Smothered giggle
9. Petty quarrel
11. Performs
15. Enemy scout
17. Blemish
18. Eskimo knife
21. Touched
22. Water god (Babyl.)
23. A gew-gaw
24. Side by side
25. The (Old Eng.)
26. Holi-day (Jap.)
28. The heart
30. Untidy
31. Cease (naut.)
32. Very good (slang)
33. Simians
35. River (It.)
36. Sharp
39. Capture (slang)
40. Variant of "hi"

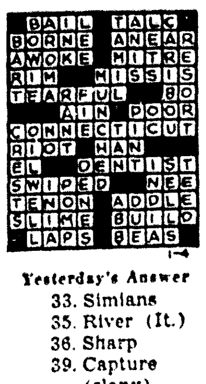

Yesterday's Answer

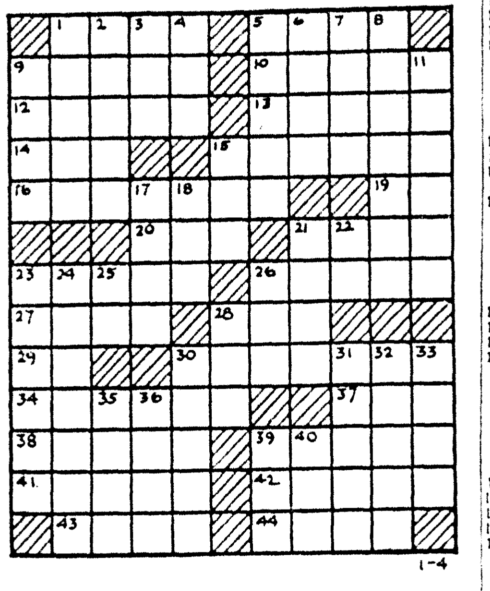

1-4

DAILY CRYPTOQUOTE — Here's how to work it:

A X Y D L B A A X R
is L O N G F E L L O W

One letter simply stands for another. In this sample A is used for the three L's, X for the two O's, etc. Single letters, apostrophes, the length and formation of the words are all hints. Each day the code letters are different.

A Cryptogram Quotation

P Q J   R C F F J B   Z L   W X Y X F W   X U
O Z B P Q   R Z B J   P Q C F   P Q J   W X L P —
K Z B F J X V V J.

Yesterday's Cryptoquote: WHEN FORTUNE SMILES, I SMILE TO THINK HOW QUICKLY SHE WILL FROWN—SOUTHWELL.

Distributed by King Features Syndicate

Citrus Damage 47 Per Cent In Florida Freeze

WASHINGTON, Jan. 3 (UP)—The Agriculture Department said today that about 47 per cent of the unharvested early and mid-season Florida oranges caught in last month's freeze were damaged so severely they cannot be sold as fresh fruit.

The department said the extent the severely-damaged fruit can be processed into frozen or canned juice and other uses "depend largely on how fast the fruit can be picked and the capacity of processing plant."

The special report said 27 per cent of the early and mid-season oranges inspected in 1,000 groves showed no internal damage. An additional 26 per cent showed some damage but not enough to bring the fruit below U. S. No. 2 grade.

Nearly 85 per cent of the Temple oranges showed more damage allowable in U. S. No. 2 grade.

Other highlights of the report:

Orange trees — Wood and foliage were damaged seriously on about one-eighth of Florida's trees. Nearly 20 per cent more suffered serious leaf damage and an additional 40 per cent showed minor leaf damage. Only about 30 per cent showed no apparent damage.

Grapefruit — Only minor damage noted to both trees and fruit in the Indian River area, with 98 per cent of the fruit tested showing no damage.

TO PURCHASE CRUDE

HOUSTON, Jan. 3 (UP)—Gulf Oil Corp. announced today it will purchase crude oil to 100 per cent of allowables in Louisiana and New Mexico and on the basis of 12 days in Texas during January.

DELTA
DIAL FA 2-8626
OPEN 10:45
ENDS TODAY
"SATELLITE IN THE SKY"
KIERON MOORE
—AND—
"APACHE WARRIOR"
SUNDAY-MONDAY
"HOT SUMMER NIGHT"
LESLIE NEILSEN
—AND—
"THE LIVING IDOL"
STEVE FORREST

STAR Drive-In Theatre
FA 2-7047 Showtime 7:00
Rita HAYWORTH Robert MITCHUM Jack LEMMON
FIRE DOWN BELOW
PLUS "SLEEPING CITY"

STRAND DIAL FA 2-8614
TROOPER HOOK
JOEL McCREA
GUY MADISON
FELICIA FARR
KATHRYN GRANT
REPRISAL!

JOY DRIVE-IN
Showtime 7:00
ELVIS PRESLEY
JAILHOUSE ROCK
CO-STARRING JUDY TYLER
AN M-G-M PICTURE CINEMASCOPE
Plus "NAKED PARADISE" color

RIALTO DIAL FA 3-5356
ALAN LADD · ROSSANA PODESTA
SANTIAGO
ALSO
THE OUTLAW'S DAUGHTERS

EVERYBODY IS SEEING AND TALKING ABOUT . . .
20th JERRY WALD'S
Peyton Place
THE TOWN... THE PEOPLE... EVERYONE'S TALKING ABOUT
LANA TURNER
HOPE LANGE
LEE PHILIPS
LLOYD NOLAN · DIANE VARSI · ARTHUR KENNEDY · RUSS TAMBLYN · TERRY MOORE · DAVID NELSON · COE
BETTY FIELD · MILDRED DUNNOCK
LEON AMES · LORNE GREENE
CINEMASCOPE COLOR by DE LUXE
FEATURES TODAY: 11:00 - 1:40 - 4:20 - 7:00 - 9:40
PARAMOUNT
OPEN 10:45
PHONE FA 2-0970
NOTE: THERE WILL BE NO LATE SHOW TONIGHT DUE TO THE LENGTH OF "PEYTON PLACE"

TELEVISION

(The radio and television schedules contained in this column are published as a courtesy and as a service to the readers of this newspaper. The newspaper is not responsible for any inaccuracies in the schedules which are supplied by the stations concerned.)

SATURDAY

KNOE-TV—Channel 8

8:15—Test Pat. & Sign On	1:00—NBA Basketball	8:00—Headline
8:20—Pastor's Study	3:30—Sat. Matinee	8:30—Have Gun, Will Tra.
8:25—Sat. Morn. Edition	4:00—All Star Golf	9:00—Gunsmoke
8:30—Capt. Kangroo	5:00—Country Music	9:30—Your Hit Parade
9:30—Mighty Mouse	5:30—Jim Bowie	10:00—26 Men
10:00—Fury	6:00—Harbour Masters	10:30—News, Weath. Spts
10:30—Happiness Exchange	6:30—Wyatt Earp	10:45—Sign Off
11:30—Woody Woodpecker	7:00—Tombestone Territory	
12:00—Frontier Playhouse	7:30—Dr. Christian	

WLBT-TV, Jackson, Miss.—Channel 3

7:30—Cartoon	12:30—Dateline - Europe	8:00—L. Welk Show
8:00—Gene Autry	1:00—Pro Basketball	9:00—What's it For
9:00—Howdy Doody	3:00—Bowling	9:30—Your Hit Parade
9:30—Ruff & Ready	4:00—All Star Golf	10:00—The Thin Man
10:00—Fury	5:00—Teen Tempos	10:30—News
10:30—Sky King	5:30—Colt 45	10:35—Premier Permorm.
11:00—Santa's Warehouse	6:00—People are Funny	1:00—Sign Off
12:00—Wlbt News-Weather	6:30—Perry Como	

WJTV, Jackson Miss.—Channel 12

8:00—Gabby Hayes	12:00—Susie	7:30—West Point
8:30—Capt. Kangaroo	12:30—Joe Palooka	8:00—Gale Storm
9:30—Mighty Mouse	1:00—Pro. Hockey	8:30—Have gun, will travel
10:00—Susan's Show	3:30—Champ. Bowling	9:00—Gunsmoke
10:30—Johnny Jupiter	4:30—Jim Neal Show	9:30—Jane Wyman Show
11:00—Tatums Toy Shop	5:30—Forrest G. Bailey	10:00—Wagon Train
11:30—Jimmy Dean Show	6:00—TV Readers Digest	11:00—Wrestling
11:45—Football Kickoff	6:30—Perry Mason	

KTBS, — Shreveport, La. — Channel 3

7:30—Test Pattern	12:00—Adventure West	7:00—Perry Como Show
8:00—Cartoon Corner	1:00—Pro Basketball	8:00—Wyaat Earp
8:30—Little Rascals	3:30—Sat. Featurette	8:30—Gisele McKenzie sh
9:00—Howdy Doody	4:00—Refreshment Time	9:00—Telephone Time
10:00—Fury	4:30—Duffy's Tavern	9:30—Thin Man
10:30—Andy's Gang	5:00—Wrestling - Chicago	10:00—L. Welk's Show
11:00—Tops For Tots	6:00—Teen Age Dancing	11:00—Shock Theatre
11:30—Detective's Diary	6:30—People Are Funny	12:30—Sign Off

KSLA — Channel 12 — Shreveport, La.

7:25—News	11:30—Jimmy Dean	7:30—Dick & the Duchess
7:30—Commando Cody	12:00—News, Weather	8:00—Oh Susanna
8:00—Let's Explore	12:15—Industry on Parade	8:30—Have gun, will travel
8:30—Capt. Kangaroo	12:30—Farm & House	9:00—Gunsmoke
9:30—Mighty Mouse	1:00—Pro Hockey	9:30—The Thin Man
10:00—Western Mashall	3:00—Wrestling	10:00—TBA
10:30—Learn To Draw	3:15—Matinee Movietime	10:30—Final Edition
10:45—Piano For Fun	4:30—Teen Time	10:45—Premiere Theatre
11:00—YWCA Talent Time	5:00—Buckskin Classics	12:00—TV News Final
11:15—Piano for Fun	6:00—Annie Oakley	
	6:30—Perry Mason	

KALB-TV—Alexandria, La.—Channel 5

9:00—Howdy Doody	1:00—NBA Pro Basketball	8:30—Giselle MacKenzie
9:30—Ruff and Ready	3:30—Trip to the West	9:00—High Low
10:00—Fury	4:30—Sat. Showtime	9:30—Your Hit Parade
10:30—Andy's Gang	6:00—Life at its Best	10:00—The Millionaire
11:00—True Story	6:30—Mark of Zorro	10:30—L. Welk's Top Tunes
11:30—Detective Diary	7:00—Perry Como Show	11:30—Sat. Showcase
12:00—TBA	8:00—Whirlybirds	1:00—Sign Off

KRBB, El Dorado, Ark.—Channel 10

1:00—NBA Basketball	5:30—Operation Success	8:00—China Smith
3:00—3 Star Theatre	6:00—Get Set Go	8:30—Gisele McKenzie Sh.
4:30—The Christophers	6:30—People Are Funny	9:00—What's It For
5:00—Man in the Doorway	7:00—Perry Como Show	9:30—Theatre 10

RADIO

KLIC—1230 kc. MBS

5:00—Sign On, Blues	11:15 Serenade in Blue	6:30—Word of Life
6:30 Jamboree Time	11:30—Ne, Luncheon P'view	7:00—News, Musical Mix.
7:00 Quartet Sings	12:30—Ne, Noon Melodies	7:30—News, Bandstand US
7:15 Jamboree Time	1:00—News, Jamboree	8:00—News, Tops in Pops
7:30 News	1:30—Klic Jamboree	8:30—Sports, Bandstand
8:00 Gospel Hit Parade	2:00—Nu, Am. Top Tunes	9:00—Hillbilly Express
9:00 News Musical In'de	2:30—Nu, Am. Top Tunes	10:00—Fordward March
9:15 Forward March	3:00—Nu, Klic Klub	10:15—Your Star Time
9:30 News Houseparty	4:00—Nu, Rock & Rhythm	10:30—Good Listening
10:05 News Swing Session	5:00—News, easy listening	11:00—Midnite In Monroe
10:35—Swing Session	5:30—News, melody lane	11:55—News
11:00—Coffee Break	6:00—News, platter parade	12:00—Midnite in Monroe

KMLB—1440 kc, ABC-NBC, FM 104.1 mc

NEWS ON THE HOUR

5:00 Sign On News	9:30—Monitor	8:00—News, Plat. Parade
7:00—Cecil Brown	10:00—News Bob & Ray	8:30—Bill Stern, Mu Stars
7:15—Musical Clock	10:30—Monitor	9:00—Candlelight & Silver
7:45 Week-end News	11:00 News Hits for Misses	9:30—Sentimental Serenade
8:00 News	11:30—Monitor	10:00—Marine Band
8:25 Sportscast Monitor	12:00 Farm & Home Hour	10:15—Your Star Time
9:00 News H Morgan	1:00—Metropolitan Opera	11:00—Music in the Night
9:25 Library News	4:00—Monitor	12:00—Sign Off
9:30 Bob & Ray	7:00—News, Counterspy	
	7:30News, Queens Men	

KNOE—1390 kc. Independent

NEWS ON THE HOUR

5:00—Sunny Side Up	12:30 Market Report	7:00—Mike Shannon
5:55 County Agent	1:05—Bob Jones	12:00—Sign Off
9:05—D J O'Donnell	3:00 Johnny Mitchell	
12:00—Mike Shannon	6:05—Nite Beat	

KWKH—1130 kc, CBS, FM 94.5 mc

5:00—News, Ark-La-Tex	9:15—News Drake	3:30—US Army Show
5:15—Jubilee	10:00—Robert Q Lewis	4:00—Road Show, Hayride
5:30—News Ark-La-Tex	11:00—News, Amos n Andy	4:30—Hayride Tonight
6:00—Jack Timmons	11:30—Gunsmoke, Weather	5:00—News, Hayride
6:15—Farm News	11:55—Sports	6:00—T Harmon Spts, Hyd
6:30 Ark-La-Tex Jubilee	12:00—News, Farm News	6:15 Hayride Tonight
7:00 Esso Reporter	12:15—Pickin & Singin	6:55—Sports, News
7:15—Jubile News	12:30—Gene Goss News	7:00 News Country Style
8:00 Gene Goss News	12:45—Country Choir	7:30 News, Stuart Foster
8:15—Man Around House	1:00— Nws., City Hospital	7:45—Sports Resume
8:30 CBS Farm News	1:30—Fourth Army Show	8:00—La Hayride
8:45 Garden Gate	2:00—Nws., CBS Dance Ork	11:30—Red River Roundup
9:00—See by Papers	3:00—News, Dance Ork.	1:00—News

KUZN—1310-kc, Independent

5:00—Breakfast Frolics Ne	10:00—Houseparty	3:00—Houseparty
8:30—Morning Show	12:00—Music with Chuck, Ns	6:00—Sign Off

KMAR—Winnsboro, La.—1570 KC

6:30—Sign On	9:30—Saturday Pop Show	2:30—Pete's Platter Party
6:31—Sunrise Roundup	11:30—Farm & Home Hour	4:30—Dinner Music
7:00—Morn. Devotional	12:20—Extention Service pgm	5:00—Sign Off
7:10—Musical Clock	12:30—Farm & Home Hour	
9:00—Woman's World	1:00—Saturday Pop Show	

KAGH—Crossett, Ark.—800 kc

6:15—Wake Up Music	9:00—Morn Melodies	1:00—Gospel Time
7:00—Nws. Serenade	11:00 Farm Home	2:00—Something Old · New
8:00—News Sports	11:30—Ouachita Time	3:30—800 Club
8:15—Daily Devotional	12:00—Lombardo, News	5:00—Sign Off
8:30—Party Line	12:45—Chuck Wagon Gang	

KGAN — Bastrop

News On The Hour

5:00—Bill Thompson Show	12:30—Farm Market Report	12:00—Larry Powell Show
7:45 Religious Meditations	3:00—Jim MacKrell Show	5:00—Bill Thompson Show
8:00 Jim MacKrell Show	6:00—Dave Wimbish Show	
12:00—Bill Thompson Show	6:55—Evening Prayer	

KLPL—Lake Providence—1050 KC

5:30—Jerry Fox Show	12:00—News	3:00 Frank Monroe Show
8:30—Coffee Time	12:15—Trading Post	4:00—Larry Scott Show
8:45—The Bible Hour	12:30—Farm News	6:45—Sign Off
9:00—Frank Monroe Show	12:45—Larry Scott	

Techsters Attend Religious Meet

RUSTON (Special) — Eight Louisiana Tech students returned home yesterday from Lawrence, Kan., where they attended the Methodist Quadrennial Youth Conference for college students which began last week.

Accompanied by Bill Stokes, director of the Tech Wesley Foundation, the eight were among about 3,000 teenagers in the United States which attended the meeting held at the University of Kansas campus.

Present from Tech were Betty Wall, of Tallulah; Virginia Ann Crowley, Ruston; Jim Montgomery, Shreveport; Milow Shearer, Jackson; Darrell Mount, Lisbon; Bobby Eason, Shreveport; Lucy Banks, Grayson, and Larry Miles, Minden.

TO IGNOR LAW

FORT WORTH, Jan. 3 (UP)—Tarrant County Judge Gus Brown said today he will ignore that part of the new state mental health law which says county judges must appoint attorneys for all mental patients who have none of their own. He said he would appoint an attorney for a patient in 90-day commitment hearings only if the patient asks for one.

ANDY WELCOMES
HIS MANY FRIENDS AND CUSTOMERS TO VISIT HIM AT THE
TRIANON BAR
OWNED & OPERATED BY
ANDY DENIAKOS
PACKAGE GOODS AND YOUR FAVORITE DRINK
3221 LOUISVILLE AVE.
AT DESIARD STREET

OPEN 11:45
PH. FA 3-5560
JIM
STARTS TODAY
GET MORE OUT OF LIFE
GO OUT TO A MOVIE
WALT DISNEY presents
THE STORY OF
Perri
First true-life Fantasy
IN COLOR BY TECHNICOLOR
all set to delightful new Disney music
produced by WINSTON HIBLER · directed by PAUL KENWORTHY, JR. · RALPH WRIGHT · written by
from the story by FELIX SALTEN, author of BAMBI

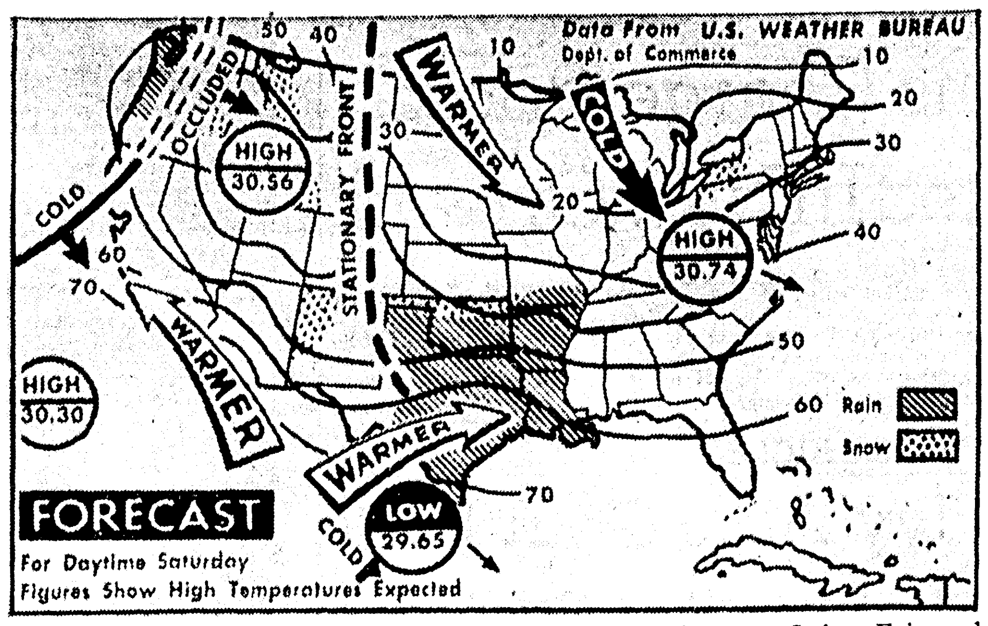

WEATHER BUREAU FORECAST — Rain will cover the lower Mississippi valley and eastern Texas while Oklahoma will have freezing rain and snow in the northern and western portion and rain elsewhere. It will also be raining in the northwest Pacific coast. There will be snow flurries near Lakes Erie and Ontario and in the Rockies and northern Cascades. The rest of the nation will have fair to partly cloudy skies with continued cold weather in the northeast quadrant of the nation. (AP Wirephoto Map)

GERMAN STAR — German film star Elga Anderson who is soon to make her U.S. film debut as David Niven's French love in "Bonjour Tristesse."
(AP Wirephoto)

River Stage

STATIONS:	Flood stage	Present stage	24-hour change
MISSISSIPPI			
St. Louis	30	1.1	1.5 Fall
Memphis	34	26.8	0.0
Helena	44	34.9	0.1 Rise
Arkansas City	42	26.7	0.1 Rise
Vicksburg	43	28.9	0.2 Rise
Natchez	48	36.0	0.3 Rise
Red Rvr Lndg	45		
Baton Rouge	35	27.4	0.3 Fall
Donaldsonville	28	21.0	0.3 Rise
New Orleans	17	11.6	0.1 Rise
ATCHAFALAYA			
Morgan City	6	3.8	0.0
OUACHITA			
Camden	26	14.7	0.2 Fall
Monroe	40	34.1	0.0
BLACK			
Jonesville	50	r44.1	0.0
OHIO			
Pittsburgh	25	p16.7	0.2 Rise
Cincinnati	52	s31.9	3.7 Fall
Cairo	40	39.6	0.1 Fall
ARKANSAS			
Little Rock	23	1.7	0.7 Fall
RED			
Shreveport	39	s14.8	0.7 Fall
Alexandria	32	18.3	0.9 Fall
PEARL			
Jackson	18	11.2	1.6 Fall

S-Stage yesterday morning; R-Stage day before yesterday.

Fire And Police Board To Meet

The January meeting of the Municipal Fire and Police Civil Service Board is set for next Wednesday at 8 p.m.

No special business is scheduled for the session, according to J. P. Tate, board secretary.

The five - man board meets monthly to consider business related to the employment of firemen and policemen in Monroe.

Currently serving on the body are William E. Stewart, chairman, and J. K. Clowers, J. C. Ussery, W. L. Husted, Jr., and J. C. Bryan.

97 Per Cent Of Parish Taxes Are In

Late collections, postmarked before midnight on Dec. 31, 1957, brought the amount of money received by the tax collector to $2,950,206.28, or 97.05 per cent of the total Ouachita Parish taxes.

C. D. Meredith, chief civil deputy for the Sheriff's Department, said yesterday that $2,047,250.11, including amounts mailed at the last minute, was received for December.

The December figures, plus $159,068.56 collected in October, and $113,953.01 in November came to 97.05 per cent of the $3-039,702.14 total of collectable taxes.

Merelith pointed out that the percentage received in the three-month period was slightly higher than the collections in 1956. However, this year did not see any great increase in the taxes paid before the 10 per cent interest penalty began at midnight, Dec. 31, he added.

"The residents of Ouachita Parish are extremely dependable about paying taxes during the time allowed, and do very well in their payments at this season of the year," Meredith added.

Idea Is Popular For Heart Gifts

Pat Mitchell, field director for the Louisiana Heart Association in north Louisiana, recently pointed out that gifts to the association have been of great community service in providing funds for research and education.

Mitchell says it is becoming increasingly popular for persons who wish to pay tribute to a friend or relative on a birthday or other occasion to make a contribution to the association in the name of that person.

The recipient of such a gift is informed by the association that a contribution has been received in his name, and a receipt for the donation, which is tax deductible, is then mailed to the one in whose name the funds were received.

In this area, such gifts may be mailed to Mrs. DeWitt Henry, 2301 Jasmine Street, Monroe, or they may be mailed to Heart, care of the local postmaster.

Funds received in this manner are completely separate from funds received from the regular February heart campaign.

Cash Register Is Found In Stream

Sheriff Bailey Grant revealed yesterday that a cash register had been found abandoned in a stream on Wall's Lake Road.

The machine was located, Grant said, by four West Monroe men who were shooting targets in the area. He said no markings were on the machine, and that the drawer was missing.

PUT YOUR PRESCRIPTION IN OUR HANDS . . .
Whatever your health needs, you can depend upon us always.
EASY PARKING!
ARON PHARMACY
N. 3rd at Louisville Ph. FA 3-2242

Negro Returned To Face Charge In Theft Case

A West Monroe Negro apprehended in Ruston yesterday was returned to face a charge of snatching about $35 from a man's hand here late Thursday.

Authorities identified the youth as Billy Crumity, 17, of 116 Grape, West Monroe.

Chief of Police James C. Kelly Jr., said the youth is charged with snatching the money from the hand of Phillip Henderson, Negro, of 425 North 12th Street, immediately after Henderson cashed a check here.

3 More Volunteer For Special Unit

Three more Twin Cities' men volunteered for the Navy's special Admiral H. M. Martin company yesterday, bringing the total here to nine.

The first 75 who enlist in the all-southern company will go through recruit training together, and receive their leaves at the same time.

They will be sworn in at a special ceremony in Memphis, Jan. 17, with Admiral Martin administering the oath of office.

Honors Martin

The company's name honors Martin, who has served in various command positions with the Navy. A 1918 graduate of the Naval Academy, he was a naval aviator, and advanced through the grades, from ensign to vice - admiral.

He was in command of Kineohe Bay near Pearl Harbor and also the naval operating base at Midway Island and then commanded the light carrier USS San Jacinto during World War II.

Before his retirement in 1956, he held several posts, including the position as Chief of Naval Air Technical Training at Memphis, commander of the U. S. First Fleet, Far Eastern Seventh Fleet and U. S. Pacific Fleet Air Force.

Police Charge Man With Radio Theft

West Monroe police charged a 46 - year - old man with theft yesterday after a sharp - eyed store clerk sighted a man carrying off a radio.

Officials identified the suspect as Garner Font York, and said that York was a transient salesman with police records in another state.

Investigators said the theft occurred at the Warren Appliance Center, and that York was spotted on Commerce Street with the $49.50 radio under his coat.

Sheriff Has 2,700 Cases During 1957

A report released by the Ouachita Parish sheriff's office yesterday shows that total complaints for 1957 were slightly above 1956 figures, but arrests resulting from the complaints dropped nearly 400.

The report considers complaints received from areas in the parish not inside Monroe or West Monroe city limits.

Statistics for 1957 showed a total of 2,700 complaints resulting in 1,160 arrests compared to 2,580 complaints and 1,551 arrests in 1956.

Under major crimes, the report showed that one case each of murder, manslaughter, and negligent homicide was investigated, followed by 23 aggravated assaults and batteries. Five cases of rape were reported, six auto thefts, three cases of robbery, 66 burglaries and 130 cases of theft.

Ranking well above the national average of the percentage of crimes solved by arrests, the Ouachita parish sheriff department cleared up the following: listed are first the nature of the crime, next the number of cases solved by arrests, the local or parish average, and fourth the national average, as published by the Uniform Crimes Report booklet, published by the Federal Bureau of Investigation.

Murder and manslaughter, 1, 1, 100 per cent, 91.9 per cent; negligent homicide, 1, 1, 100 per cent, 87.2 per cent; rape, 5, 5, 100 per cent, 77.3 per cent; robbery, 3, 2, 66.7 per cent, 41.8 per cent; aggravated assault and battery, 23, 22, 95.6 per cent, 78.1 per cent; burglary, 66, 47, 71.2 per cent, 30.8 per cent; theft, 130, 70, 54.6 per cent, 20.2 per cent; and auto theft, 6, 5, 83.3 per cent, 29.9 per cent.

The figures were compiled by Warren L. Sievers, identification officer for the Ouachita parish sheriff department and contained in his annual report to the sheriff.

Broken down further, the report listed all of the categories of crimes committed in the parish as well as the numbers in 1957 and the previous year, 1956. Leading the list by a large number was criminal neglect of family with 213, a heavy drop from the 385 the year before.

Arrested as fugitives from justice were 156 persons, more than twice the 75 taken into custody the previous year.

Showing only a slight drop, from 118 in 1956 to 110 last year, were persons apprehended for issuing worthless checks, while theft arrests dropped from 184 to 100 in the same period.

Burglaries brought about the arrest of 74 persons, a considerable drop from the 102 in 1956.

Last year 17 persons were charged with illegal gambling compared with a single case the year before.

DIES OF INJURIES

SAN ANTONIO, Jan. 3 (UP)—A man identified as 60-year-old George Leahy who fell into the San Antonio River six days ago, died today of injuries received in the fall.

HOUSE FOR SALE
TO BE MOVED
207 CATALPA ST.
$1000.00 CASH
PHONE FA 2-2930

SCHLITZ PLAYHOUSE
SATURDAY CHANNEL
10:00 P.M. 8
Neville Brand
John Ericson
IN
GUYS LIKE O'MALLEY
Schlitz
The Beer That Made Milwaukee Famous • Jos. Schlitz Brewing Company, Milwaukee, Wis., Brooklyn, N.Y., Los Angeles, Cal., Kansas City, Mo.
DISTRIBUTED BY
MONROE WHOLESALE BEVERAGE

FOR DEPENDABLE
MOVING
CALL US
WE ARE
no.1 specialist
in long-distance moving!
agent of
ALLIED VAN LINES
NATION WIDE MOVING
FAULK-COLLIER
"AGENTS—ALLIED VAN LINES"
502 N. 2nd St. MONROE DIAL FA 3-2254

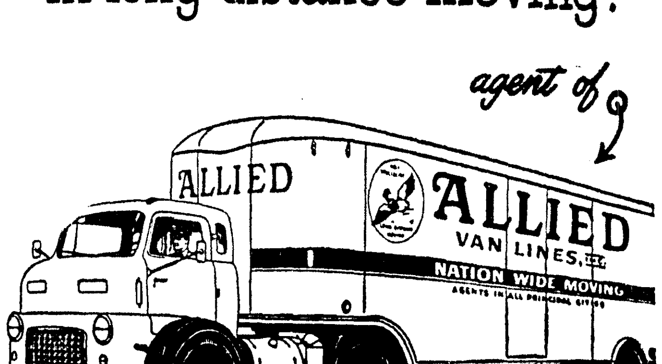

DAILY CROSSWORD

ACROSS
1. American orator
5. Chops
9. Glisten
10. Sheeplike
12. Half quarts
13. His tomb is in Moscow
14. One-spot card
15. Iroquoian Indian
16. Even chances
19. Kilocycle (abbr.)
20. Travel back and forth
21. Measures of length
23. Louisianan creek
26. Endures
27. Incite
28. Mountain defile
29. Biblical city
30. Helena is its capital
34. Wide-mouthed drinking cup
37. High official
38. Roman house gods
39. Irritate
41. Serfs
42. Malt kilns
43. Boy's nickname
44. Compassion

DOWN
1. A Marx brother
2. Covers the inside
3. Pismire
4. Affirmative reply
5. Cavities
6. Level
7. Alcoholic beverage
8. Smothered giggle
9. Petty quarrel
11. Performs
15. Enemy scout
17. Blemish
18. Eskimo knife
21. Touched
22. Water god (Babyl.)
23. A gew-gaw
24. Side by side
25. The (Old Eng.)
26. Holiday (Jap.)
28. The heart
30. Untidy
31. Cease (naut.)
32. Very good (slang)
33. Simians
35. River (It.)
36. Sharp
39. Capture (slang)
40. Variant of "hi"

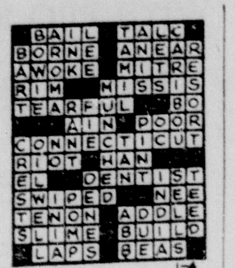

Yesterday's Answer

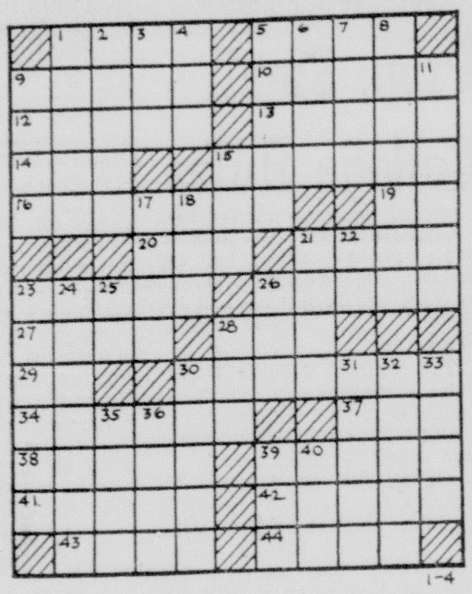

DAILY CRYPTOQUOTE — Here's how to work it:

A X Y D L B A A X R
is L O N G F E L L O W

One letter simply stands for another. In this sample A is used for the three L's, X for the two O's, etc. Single letters, apostrophes, the length and formation of the words are all hints. Each day the code letters are different.

A Cryptogram Quotation

P Q J R C F F J B Z L W X Y X F W X U
O Z B P Q R Z B J P Q C F P Q J W X L P —
K Z B F J X V V J .

Yesterday's Cryptoquote: WHEN FORTUNE SMILES, I SMILE TO THINK HOW QUICKLY SHE WILL FROWN—SOUTHWELL.

Distributed by King Features Syndicate

Citrus Damage 47 Per Cent In Florida Freeze

WASHINGTON, Jan. 3 (UP)—The Agriculture Department said today that about 47 per cent of the unharvested early and mid-season Florida oranges caught in last month's freeze were damaged so severely they cannot be sold as fresh fruit.

The department said the extent the severely-damaged fruit can be processed into frozen or canned juice and other uses "depend largely on how fast the fruit can be picked and the capacity of processing plant."

The special report said 27 per cent of the early and mid-season oranges inspected in 1,000 groves showed no internal damage. An additional 26 per cent showed some damage but not enough to bring the fruit below U. S. No. 2 grade.

Nearly 85 per cent of the Temple oranges showed more damage allowable in U. S. No. 2 grade.

Other highlights of the report:

Orange trees — Wood and foliage were damaged seriously on about one-eighth of Florida's trees. Nearly 20 per cent more suffered serious leaf damage and an additional 40 per cent showed minor leaf damage. Only about 30 per cent showed no apparent damage.

Grapefruit — Only minor damage noted to both trees and fruit in the Indian River area, with 98 per cent of the fruit tested showing no damage.

TO PURCHASE CRUDE

HOUSTON, Jan. 3 (UP)—Gulf Oil Corp. announced today it will purchase crude oil to 100 per cent of allowables in Louisiana and New Mexico and on the basis of 12 days in Texas during January.

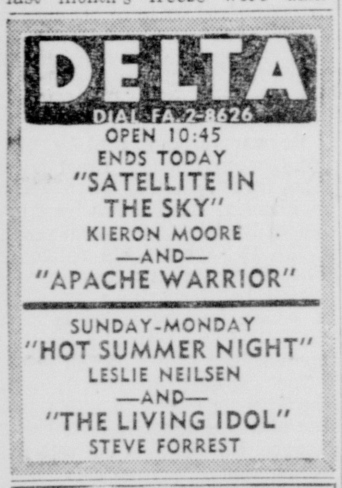

TELEVISION

(The radio and television schedules contained in this column are published as a courtesy and as a service to the readers of this newspaper. The newspaper is not responsible for any inaccuracies in the schedules which are supplied by the stations concerned.)

SATURDAY

KNOE-TV—Channel 8

8:15—Test Pat. & Sign On
8:20—Pastor's Study
8:25—Sat. Morn. Edition
8:30—Capt. Kangroo
9:30—Mighty Mouse
10:00—Fury
10:30—Happines Exchange
11:30—Woody Woodpecker
12:00—Frontier Playhouse
1:00—NBA Basketball
3:00—Sat. Matinee
4:00—All Star Golf
5:00—Country Music
5:30—Jim Bowie
6:00—Harbour Masters
6:30—Wyatt Earp
7:00—Tombestone Territory
7:30—Dr. Christian
8:00—Headline
8:30—Have Gun, Will Tra.
9:00—Gunsmoke
9:30—Your Hit Parade
10:00—26 Men
10:30—News, Weath. Spts
10:45—Sign Off

WLBT-TV, Jackson, Miss.—Channel 3

7:30—Cartoon
8:00—Gene Autry
9:00—Howdy Doody
9:30—Ruff & Ready
10:00—Fury
10:30—Sky King
11:00—Santa's Warehouse
12:00—Wlbt News-Weather
12:30—Dateline - Europe
1:00—Pro Basketball
3:00—Bowling
4:00—All Star Golf
5:00—Teen Tempos
6:00—Colt 45
6:30—Pepole are Funny
7:00—Perry Como
8:00—L. Welk Show
9:00—What's It For
9:30—Your Hit Parade
10:00—The Thin Man
10:30—News
10:35—Premier Permorm.
1:00—Sign Off

WJTV, Jackson Miss.—Channel 12

8:00—Gabby Hayes
8:30—Capt. Kangaroo
9:30—Mighty Mouse
10:00—Susan's Show
10:30—Johnny Jupiter
11:00—Tatums Toy Shop
11:30—Jimmy Dean Show
11:45—Football Kickoff
12:00—Susie
12:30—Joe Palooka
1:00—Pro. Hockey
3:30—Champ. Bowling
4:30—Jim Neal Show
5:30—Forrest G. Bailey
6:00—TV Readers Digest
6:30—Perry Mason
7:30—West Point
8:00—Gale Storm
8:30—Have gun, will travel
9:00—Gunsmoke
9:30—Jane Wyman Show
10:00—Wagon Train
11:00—Wrestling

KTBS, — Shreveport, La. — Channel 3

7:30—Test Pattern
8:00—Cartoon Corner
8:30—Lttle Rascals
9:00—Howdy Doody
10:00—Fury
10:30—Andy's Gang
11:00—Tops For Tots
11:30—Detective's Diary
12:00—Adventure West
1:00—Pro Basketball
3:30—Sat. Featurette
4:00—Refreshment Time
4:30—Duffy's Tavern
5:00—Wrestling - Chicago
6:00—Teen Age Dancing
6:30—People Are Funny
7:00—Perry Como Show
8:00—Wyaat Earp
8:30—Gizelle McKenzie sh
9:00—Telephone Time
9:30—The Hit Parade
10:00—L. Welk's Show
11:00—Shock Theatre
12:30—Sign Off

KSLA — Channel 12 — Shreveport, La.

7:25—News
7:30—Commando Cody
8:00—Let's Explore
8:30—Capt. Kangaroo
9:30—Mighty Mouse
10:00—Western Mashall
10:30—Learn To Draw
10:45—Piano For Fun
11:00—YWCA Talent Time
11:15—Piano for Fun
11:30—Jimmy Dean
12:00—News, Weather
12:15—Industry on Parade
12:30—Farm & House
1:00—Pro Hockey
3:15—Matinee Movietime
4:30—Teen Time
5:00—Buckskin Classics
6:00—Annie Oakley
6:30—Perry Mason
7:30—Dick & the Duchess
8:00—Oh Susanna
8:30—Have gun, will travel
9:00—Gunsmoke
9:30—The Thin Man
10:00—TBA
10:30—Final Edition
10:40—Premiere Theatre
12:00—TV News Final

KALB-TV—Alexandria, La.—Channel 5

9:00—Howdy Doody
9:30—Ruff and Ready
10:00—Fury
10:30—Andy's Gang
11:00—True Story
11:30—Detective Diary
12:00—TBA
1:00—NBA Pro Basketball
3:30—Trip to the West
4:30—Sat. Showtime
6:00—Life at its Best
6:30—Mark of Zorro
7:00—Perry Como Show
8:00—Whirlybirds
8:30—Giselle MacKenzie
9:00—High Low
9:30—Your Hit Parade
10:00—The Millionaire
10:30—L. Welk's Top Tunes
11:30—Sat. Showcase
1:00—Sign Off

KRBB, El Dorado, Ark.—Channel 10

1:00—NBA Basketball
3:00—3 Star Theatre
4:30—The Christophers
5:00—Man in the Doorway
5:30—Operation Success
6:00—Get Set Go
6:30—People Are Funny
7:00—Perry Como Show
8:00—China Smith
8:30—Gisele McKenzie Sh.
9:00—What's It For
9:30—Theatre 10

RADIO

KLIC—1230 kc, MBS

5:00—Sign On, Blues
6:30—Jamboree Time
7:00—Quartet Sings
7:15—Jamboree Time
7:30—News
8:00—Gospel Hit Parade
9:00—News Musical In'de
9:15—Forward March
9:30—News Houseparty
10:05—News Swing Session
10:35—Swing Session
11:00—Coffee Break
11:15—Serenade in Blue
11:30—Ne, Luncheon P'view
12:30—Ne, Noon Melodies
1:00—News, Jamboree
1:30—Klic Jamboree
2:00—Nu, Am. Top Tunes
2:30—Nu, Am. Top Tunes
3:00—Nu, Klic Klub
4:00—Nu, Rock & Rhythm
5:00—News, easy listening
5:30—News, melody lane
6:00—News, platter parade
6:30—Word of Life
7:00—News, Musical Mix.
7:30—News, Bandstand US
8:00—News, Tops in Pops
8:30—Sports, Bandstand
9:00—Hillbilly Express
10:00—Fordward March
10:15—Your Star Time
10:30—Good Listening
11:00—Midnite In Monroe
11:55—News
12:00—Midnite in Monroe

KMLB—1440 kc, ABC-NBC, FM 104.1 mc

NEWS ON THE HOUR
5:00—Sign On News
7:00—Cecil Brown
7:15—Musical Clock
7:45—Week-end News
8:00—News
8:25—Sportscast Monitor
9:00—News B Morgan
9:25—Library News
9:30—Bob & Ray
9:30—Monitor
10:00—News Bob & Ray
10:30—Monitor
11:00—News Hits for Misses
11:30—Monitor
12:00—Farm & Home Hour
1:00—Metropolitan Opera
4:00—Monitor
7:00—News, Counterspy
7:30News, Queens Men
8:00—News, Plat. Parade
8:30—Bill Stern, Mu Stars
9:00—Candlelight & Silver
9:30—Sentimental Serenade
10:00—Marine Band
10:15—Your Star Time
11:00—Music in the Night
12:00—Sign Off

KNOE—1390 kc, Independent

NEWS ON THE HOUR
5:00—Sunny Side Up
5:55—County Agent
9:05—D J O'Donnell
12:00—Mike Shannon
12:30—Market Report
1:05—Bob Jones
3:00—Johnny Mitchell
6:05—Nite Beat
7:00—Mike Shannon
12:00—Sign Off

KWKH—1130 kc, CBS, FM 94.5 mc

5:00—News, Ark-La-Tex
5:15—Jubilee
5:30—News Ark-La-Tex
6:00—Jack Timmons
6:15—Farm News
6:30—Ark-La-Tex Jubilee
7:00—Esso Reporter
7:15—Jubile News
8:00—Gene Goss News
8:15—Man Around House
8:30—CBS Farm News
8:45—Garden Gate
9:00—See by Papers
9:15—News Drake
10:00—Robert Q Lewis
11:00—News, Amos n Andy
11:30—Gunsmoke, Weather
11:55—Sports
12:00—News, Farm News
12:15—Pickin & Singin
12:30—Gene Goss News
12:45—Country Choir
1:00— Nws,, City Hospital
1:30—Fourth Army Show
2:00—Nws., CBS Dance Ork
3:00—News, Dance Ork.
3:30—US Army Show
4:00—Road Show, Hayride
4:30—Hayride Tonight
5:00—News, Hayride
6:00—T Harmon Spts, Hyd
6:15—Hayride Tonight
6:55—Sports, News
7:00—News, Country Style
7:30—News, Stuart Foster
7:45—Sports Resume
8:00—La Hayride
11:30—Red River Roundup
1:00—News

KUZN—1310-kc, Independent

5:00—Breakfast Froclics Ne
8:30—Morning Show
10:00—Houseparty
12:00—Music with Chuck, Ns
3:00—Houseparty
6:00—Sign Off

KMAR—Winnsboro, La.—1570 KC

6:30—Sign On
6:31—Sunrise Roundup
7:00—Morn. Devotional
7:10—Musical Clock
9:00—Woman's World
9:30—Saturday Pop Show
11:30—Farm & Home Hour
12:20—Extention Service pgm
12:30—Farm & Home Hour
1:00—Saturday Pop Show
2:30—Pete's Platter Party
4:30—Dinner Music
5:00—Sign Off

KAGH—Crossett, Ark.—800 kc

6:15—Wake Up Music
7:00—Nws, Serenade
8:00—News Sports
8:15—Daily Devotional
8:30—Party Line
9:00—Morn Melodies
11:00—Farm-Home
11:30—Ouachita Time
12:00—Lombardo, News
12:45—Chuck Wagon Gang
1:00—Gospel Time
2:00—Something Old - New
3:30—800 Club
5:00—Sign Off

KGAN — Bastrop

News On The Hour
5:00—Bill Thompson Show
7:45—Religious Meditations
8:00—Jim MacKrell Show
12:00—Bill Thompson Show
12:30—Farm Market Report
3:00—Jim MacKrell Show
6:00—Dave Wimbish Show
6:55—Evening Prayer
12:00—Larry Powell Show
5:00—Bill Thompson Show

KLPL—Lake Providence—1050 KC

5:30—Jerry Fox Show
8:30—Coffee Time
8:45—The Bible Hour
9:00—Frank Monroe Show
12:00—News
12:15—Trading Post
12:30—Farm News,
12:45—Larry Scott
3:00—Frank Monroe Show
4:00—Larry Scott Show
6:45—Sign Off

Techsters Attend Religious Meet

RUSTON (Special) — Eight Louisiana Tech students returned home yesterday from Lawrence, Kan., where they attended the Methodist Quadrennial Youth Conference for college students which began last week.

Accompanied by Bill Stokes, director of the Tech Wesley Foundation, the eight were among about 3,000 teenagers in the United States which attended the meeting held at the University of Kansas campus.

Present from Tech were Betty Wall, of Tallulah; Virginia Ann Crowley, Ruston; Jim Montgomery, Shreveport; Milow Shearer, Jackson; Darrell Mount, Lisbon; Bobby Eason, Shreveport; Lucy Banks, Grayson, and Larry Miles, Minden.

ANDY WELCOMES
HIS MANY FRIENDS AND CUSTOMERS TO VISIT HIM AT THE
TRIANON BAR
OWNED & OPERATED BY ANDY DENIAKOS
PACKAGE GOODS AND YOUR FAVORITE DRINK
3221 LOUISVILLE AVE. AT DESIARD STREET

TO IGNOR LAW

FORT WORTH, Jan. 3 (UP)—Tarrant County Judge Gus Brown said today he will ignore that part of the new state mental health law which says county judges must appoint attorneys for all mental patients who have none of their own. He said he would appoint an attorney for a patient in 90-day commitment hearings only if the patient asks for one.

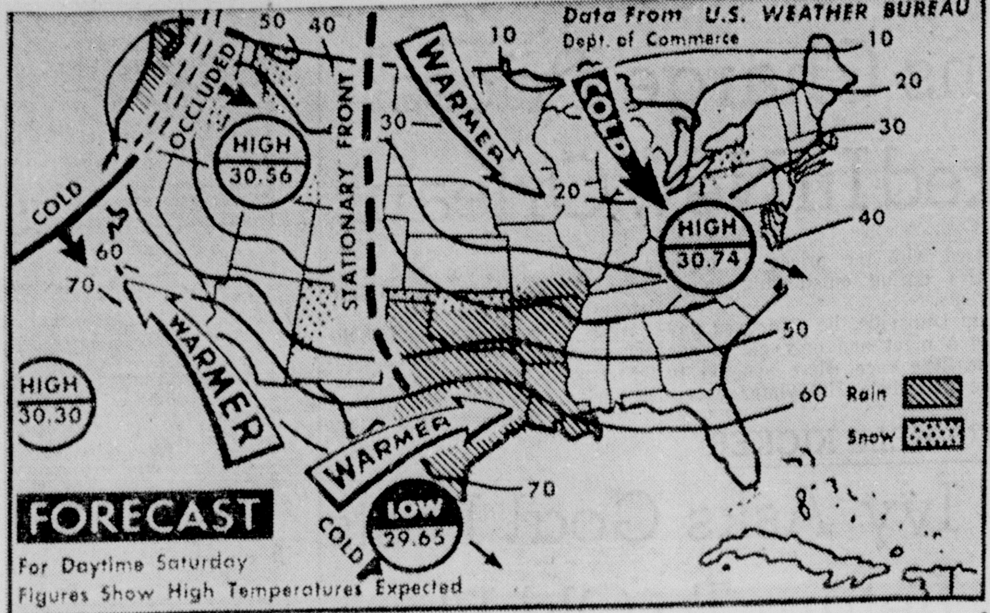

WEATHER BUREAU FORECAST — Rain will cover the lower Mississippi valley and eastern Texas while Oklahoma will have freezing rain and snow in the northern and western portion and rain elsewhere. It will also be raining in the northwest Pacific coast. There will be snow flurries near Lakes Erie and Ontario and in the Rockies and northern Cascades. The rest of the nation will have fair to partly cloudy skies with continued cold weather in the northeast quadrant of the nation. (AP Wirephoto Map)

GERMAN STAR — German film star Elga Anderson who is soon to make her U.S. film debut as David Niven's French love in "Bonjour Tristesse." (AP Wirephoto)

River Stage

STATIONS:	Flood stage	Present stage	24-hour change
MISSISSIPPI			
St. Louis	30	1.1	1.5 Fall
Memphis	34	26.8	0.0
Helena	44	34.9	0.1 Rise
Arkansas City	42	26.7	0.1 Rise
Vicksburg	43	28.9	0.2 Rise
Natchez	48	36.0	0.3 Rise
Red Rvr Lndg	45		
Baton Rouge	35	27.4	0.3 Fall
Donaldsonville	28	21.0	0.3 Rise
New Orleans	17	11.6	0.1 Rise
ATCHAFALAYA			
Morgan City	6	3.8	0.0
OUACHITA			
Camden	26	14.7	0.2 Fall
Monroe	40	34.1	0.0
BLACK			
Jonesville	50	r44.1	0.0
OHIO			
Pittsburgh	25	p16.7	0.2 Rise
Cincinnati	52	s31.9	3.7 Fall
Cairo	40	39.6	0.1 Fall
ARKANSAS			
Little Rock	23	1.7	0.7 Fall
RED			
Shreveport	39	s14.8	0.7 Fall
Alexandria	32	18.3	0.9 Fall
PEARL			
Jackson	18	11.2	1.6 Fall

S-Stage yesterday morning; R-Stage day before yesterday.

Fire And Police Board To Meet

The January meeting of the Municipal Fire and Police Civil Service Board is set for next Wednesday at 8 p.m.

No special business is scheduled for the session, according to J. P. Tate, board secretary.

The five - man board meets monthly to consider business related to the employment of firemen and policemen in Monroe.

Currently serving on the body are William E. Stewart, chairman, and J. K. Clowers, J. C. Ussery, W. L. Husted, Jr., and J. C. Bryan.

97 Per Cent Of Parish Taxes Are In

Late collections, postmarked before midnight on Dec. 31, 1957, brought the amount of money received by the tax collector to $2,950,206.28, or 97.05 per cent of the total Ouachita Parish taxes.

C. D. Meredith, chief civil deputy for the Sheriff's Department, said yesterday that $2,047,250.11, including amounts mailed at the last minute, was received for December.

The December figures, plus $159,068.56 collected in October, and $113,953.01 in November came to 97.05 per cent of the $3,039,702.14 total of collectable taxes.

Merelith pointed out that the percentage received in the three-month period was slightly higher than the collections in 1956. However, this year did not see any great increase in the taxes paid before the 10 per cent interest penalty began at midnight, Dec. 31, he added.

"The residents of Ouachita Parish are extremely dependable about paying taxes during the time allowed, and do very well in their payments at this season of the year," Meredith added.

Idea Is Popular For Heart Gifts

Pat Mitchell, field director for the Louisiana Heart Association in north Louisiana, recently pointed out that gifts to the association have been of great community service in providing funds for research and education.

Mitchell says it is becoming increasingly popular for persons who wish to pay tribute to a friend or relative on a birthday or other occasion to make a contribution to the association in the name of that person.

The recipient of such a gift is informed by the association that a contribution has been received in his name, and a receipt for the donation, which is tax deductible, is then mailed to the one in whose name the funds were received.

In this area, such gifts may be mailed to Mrs. DeWitt Henry, 2301 Jasmine Street, Monroe, or they may be mailed to Heart, care of the local postmaster.

Funds received in this manner are completely separate from funds received from the regular February heart campaign.

Cash Register Is Found In Stream

Sheriff Bailey Grant revealed yesterday that a cash register had been found abandoned in a stream on Wall's Lake Road.

The machine was located, Grant said, by four West Monroe men who were shooting targets in the area. He said no markings were on the machine, and that the drawer was missing.

PUT YOUR PRESCRIPTION IN OUR HANDS . . .
Whatever your health needs, you can depend upon us always.
EASY PARKING!
ARON PHARMACY
N. 3rd at Louisville Ph. FA 3-2242

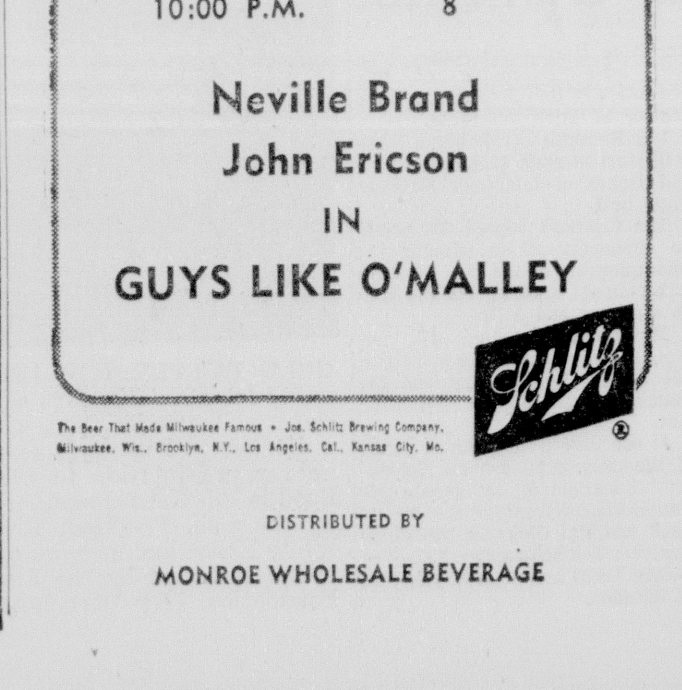

Negro Returned To Face Charge In Theft Case

A West Monroe Negro apprehended in Ruston yesterday was returned to face a charge of snatching about $35 from a man's hand here late Thursday.

Authorities identified the youth as Billy Crumity, 17, of 116 Grape, West Monroe.

Chief of Police James C. Kelly Jr., said the youth is charged with snatching the money from the hand of Phillip Henderson, Negro, of 425 North 12th Street, immediately after Henderson cashed a check here.

3 More Volunteer For Special Unit

Three more Twin Cities' men volunteered for the Navy's special Admiral H. M. Martin company yesterday, bringing the total here to nine.

The first 75 who enlist in the all-southern company will go through recruit training together, and receive their leaves at the same time.

They will be sworn in at a special ceremony in Memphis, Jan. 17, with Admiral Martin administering the oath of office.

Honors Martin

The company's name honors Martin, who has served in various command positions with the Navy. A 1918 graduate of the Naval Academy, he was a naval aviator, and advanced through the grades, from ensign to vice - admiral.

He was in command of Kineohe Bay near Pearl Harbor and also the naval operating base at Midway Island and then commanded the light carrier USS San Jacinto during World War II.

Before his retirement in 1956, he held several posts, including the position as Chief of Naval Air Technical Training at Memphis, commander of the U. S. First Fleet, Far Eastern Seventh Fleet and U. S. Pacific Fleet Air Force.

Police Charge Man With Radio Theft

West Monroe police charged a 46 - year - old man with theft yesterday after a sharp - eyed store clerk sighted a man carrying off a radio.

Officials identified the suspect as Garner Font York, and said that York was a transient salesman with police records in another state.

Investigators said the theft occurred at the Warren Appliance Center, and that York was spotted on Commerce Street with the $49.50 radio under his coat.

Sheriff Has 2,700 Cases During 1957

A report released by the Ouachita Parish sheriff's office yesterday shows that total complaints for 1957 were slightly above 1956 figures, but arrests resulting from the complaints dropped nearly 400.

The report considers complaints received from areas in the parish not inside Monroe or West Monroe city limits.

Statistics for 1957 showed a total of 2,700 complaints resulting in 1,160 arrests compared to 2,580 complaints and 1,551 arrests in 1956.

Under major crimes, the report showed that one case each of murder, manslaughter, and negligent homicide was investigated, followed by 23 aggravated assaults and batteries. Five cases of rape were reported, six auto thefts, three cases of robbery, 66 burglaries and 130 cases of theft.

Ranking well above the national average of the percentage of crimes solved by arrests, the Ouachita parish sheriff department cleared up the following: listed are first the nature of the crime, next the number of cases solved by arrests, the local or parish average, and fourth the national average, as published by the Uniform Crimes Report booklet, published by the Federal Bureau of Investigation.

Murder and manslaughter, 1, 1, 100 per cent, 91.9 per cent; negligent homicide, 1, 1, 100 per cent, 87.2 per cent; rape, 5, 5, 100 per cent, 77.3 per cent; robbery, 3, 2, 66.7 per cent, 41.8 per cent; aggravated assault and battery, 23, 22, 95.6 per cent, 78.1 per cent; burglary, 66, 47, 71.2 per cent, 30.8 per cent; theft, 130, 70, 54.6 per cent, 20.2 per cent; and auto theft, 6, 5, 83.3 per cent, 29.9 per cent.

The figures were compiled by Warren L. Sievers, identification officer for the Ouachita parish sheriff department and contained in his annual report to the sheriff.

Broken down further, the report listed all of the categories of crimes committed in the parish as well as the numbers in 1957 and the previous year, 1956. Leading the list by a large number was criminal neglect of family with 213, a heavy drop from the 385 the year before.

Arrested as fugitives from justice were 156 persons, more than twice the 75 taken into custody the previous year.

Showing only a slight drop, from 118 in 1956 to 110 last year, were persons apprehended for issuing worthless checks, while theft arrests dropped from 184 to 100 in the same period.

Burglaries brought about the arrest of 74 persons, a considerable drop from the 102 in 1956.

Last year 17 persons were charged with illegal gambling compared with a single case the year before.

DIES OF INJURIES

SAN ANTONIO, Jan. 3 (UP)—A man identified as 60-year-old George Leahy who fell into the San Antonio River six days ago, died today of injuries received in the fall.

HOUSE FOR SALE
TO BE MOVED
207 CATALPA ST.
$1000.00 CASH
PHONE FA 2-2930

CALLS 641 TEXANS

Draft Calls 641 Texans ...

AUSTIN, Jan. 3 (UP)—A draft call of 641 for Texas in February was announced today by Selective Service headquarters. It is the largest since last July, when 661 were called.

SUBSCRIPTION RATE
(By Carrier)

	World Daily	Sun	Combination Daily-Sun	News-Star Daily
Week		.30	.56	.35
Month		1.40	2.40	1.40
3 Months		4.20	7.20	4.20
6 Months		8.40	14.40	8.40
Year		16.80	28.80	16.80
(By Mail)				
Month		1.40	2.40	1.40
3 Months		4.20	7.20	4.20
6 Months		8.40	14 40	8.40

ANNOUNCEMENTS

IF YOU DRINK that's your business if you want to quit, that's our business, Write us Alcoholics Anonymous P O Box 309. Monroe. La Ph FA 3-6760

BOB SALE STUDIO
1513 South 2nd Dial FA 2-3425

FREE removal of dead stock in 20 mile radius Sell us your fat meat trimming and leaves. West Monroe Rendering Co., Ph. FA 2-1987 or FA 2-2808.

(6) Personal

WILL do ironing and baby sitting in home. FA 3-0413.

LET me do your ironing. Very reasonable. Ph. FA 2-5025.

WILL DO typing and mimeograph work rates reasonable. FA 3-5401, FA 3-9187

CHILD care $1 day with nap $1.25, without 25c hr. 704 Pine. W.M FA 5-3613

(6) Personals

LOW COST PERMANENT Funeral and Burial Ins. For The Entire Family
HALL FUNERAL HOME
HALL LIFE INS., CO.

(7) Lost And Found

LOST: Blue Tick hound, black been broken, lost near Tallulah while Deer hunting, REWARD! S. R. Patrick FA 2-4502.

LOST male beagle near Powell St., brown and white spotted, red collor, D. L. McAdams. FA 5.4142.

LOST: One white dog with red speckles and 1 red dog. WOM printed on left side. O. McElduff printed in left ear. WO McElduff on collar. Reward. Phone SO 84012. Rt. 1, Box 146, Choudrant.

LOST. Large set of keys on key ring. Reward. Dial FA 5-368,.

LOST in vicinity Cheniere Lake between Holcomb's boat dock; small brown and white female screw tail bull dog. Reward. FA 3-1418.

LOST: Light tan billfold, belong to R. W. Hegwood, 1402 DeSiard, will divide the money in billfold with finder. Please call FA 2-9138.

LOST: Light brown billfold, with identification, LIBERAL REWARD. PLEASE PHONE FA 2-9138.

LOST: All diaper worries through Crystal Diaper Serv. pick-up, del. FA 2-7310.

FOUND: Peace of mind More time for rest. Bought an ALLIED CHAIN LINK FENCE. No money down, free estimates FA 3-6000.

FOUND STAR LAUNDERMATIC Gives 1 Day Service On Shirts 308 N. 6th St.

LOST black and gold braclet at Knights of Columbus Club. Reward. FA 3-1565.

FOUND: a way to reduce fuel bills as much as one half. FIBER GLASS INSULATION. Free estimates. Ph. FA 3-8382.

LOST: Green purse - 6th St. Telephone Booth. Important papers. Reward. FA 2-9548.

FOUND black and tan female hound without collar above Bastrop at Vaughn's crossing. Call FA 3-1228 after 6 p.m. and identify. L. E. Hibbard.

FREE WANT AD
AS A PUBLIC service to its readers the NEWS-STAR - WORLD will publish all "FOUND" ads up to three times FREE for three days if you find keys pets etc., call FA 2-5161 and place a 'FOUND' ad at no cost to you

AUTOMOTIVE

(8) Automobile Agencies

Brown Rivers-Scogin, Inc.
YOUR FORD DEALER
1201 Louisville Ave Dial FA 2-2681

Save An Extra $100
WOULD you drive to 310 Walnut St to save $100.00 or more on that new car? Then See Us-
MONROE AUTO MART
Dodge - Plymouth Renault Dealers
310 Walnut St. Dial FA 5-3157

VOLKSWAGEN
Coleman Edwards Motors, Inc.
120 Hall, Parts, Service FA 5-4683.

VAN TROW Olds Cadillac
Authorized Sales Service
1204 Louisville Ave., Phone FA 5-3806

COLEMAN PONTIAC, INC.
Your Authorized Pontiac Dealer
1909 Louisville Ave Dial FA 5-3856

OLCOTT MOTORS, INC.
Your Chrysler Plymouth DEALER
211 N 2nd St Phone FA 2-3188

(9) Automobiles For Sale

1957 PONTIAC 4 door, hardtop, Chieftain Assume notes. FA 5-4781.

1947 CHEVROLET 4 door radio, heater, good condition, rebuilt motor. FA 3-1533

Automobiles For Sale

ISETTA '300"
Fully Equipped $1098
A-1 AUTO SALES
311 N 4th Dial FA 3-1478

DRIVE THE
NASH METROPOLITAN
Get 30 to 40 Miles per gallon.
or
The All New Rambler
20 to 30 Miles per gallon
BOYCE MOTORS
200 Hall St Dial FA 2-2631

SAVE MONEY — SAVE TIME
WE have a car for every purse and purpose ranging in models from '47 through '58.
LOW OVERHEAD — LOW PRICE
LEE MOTOR SALES
207 Cotton, W.M. Open "Til 8:30 Evenings Dial FA 3-0437 — Nites Dial FA 3-7523

Wanted To Buy
OLD MODEL CARS
C & M MOTORS
112 Powell Ave. Dial FA 3-9423

MILNER FULLER
SPECIALIZED SERVICE Mechanical Body & Paint Lubrication Simonizing Electrical System. 24 Hr Wrecking Service
212 Walnut St Phone FA 3-347?

1952 BUICK Special 4 door, radio, heater. No down payment. $30 month.
Lou Craig's Auto Sales
No. 2nd & Louisville Dial FA 3-5069

1950 STUDEBAKER Champion 2 - door. Overdrive, good tires, good paint. Clean Drive it to appreciate it. $295.
STUDEBAKER-PACKARD
N. 4th & Wasington St. Dial FA 5-4695

1956 STUDEBAKER V-8 Commander Deluxe 4 - door. Automatic Transmission, heater, defroster. One owner, very low mileage. $1795.
Steele Edsel Motors, Inc.
1203 Louisville Ave. Dial FA 3-3612

1957 FORD Custom, "300". 4 door sedan, radio, heater, Fordomatic, white side wall tires. Original owner, 12,000 miles. Small equity and assume 25 notes of $75 per month. Call FA 2-7902 after 5 p.m.

1950 BUICK $195
ROLLING MOTORS
321 North 2nd Dial FA 5-2446

1953 FORD V-8 2 - door Clean $695
PAUL'S USED CARS
1015 Natchitoches, W. M Dial FA 2-5092

Late Model Cars Furnished To Responsible Persons To Drive To CALIFORNIA
Post Motor Company
Ruston. La Ph ALpine 5-1177

1953 FOUR wheel drive Jeep station wagon. Mechanically good. $500. 1950 Buick $200. J. W. Perry. Perryville, La. No. 5-4968.

1957 PLYMOUTH Savoy. 4 dr. loaded $1595.
REED MOTOR CO.
100 Louisville & Walnut FA 2-2053

1949 FORD 2 door sedan. Radio, heater, seat covers, can finance. FA 5-4718 or see at 101 So. 1st after 5.

(9) Automobiles For Sale

1955 CHEVROLET PRIVATELY owned. Can be seen at 1601 Jackson. FA 3-7219

1956 FORD
CUSTOM 4-door. Radio. heater, white wall tires. Like New!
$1195
MILLER'S
The Best In Used Cars
511 Cypress, W.M. Dial FA 3-4210

1951 CHEVROLET Bel Air. Northern Car. Extra Clean. Nothing Down, $31 mo.
IMPERIAL MOTORS
2412 DeSiard St. Ph. FA 5-1641

BY OWNER: 1953 "98" Oldsmobile Hardtop. Beautiful Blue and white. Hydromatic, power windows, seats and brakes. Autronic eye, new coil springs, white wall tires. Beautiful lines. Excellent condition. $975. FA 2-0719.

1950 CHEVROLET, good condition, extra nice, new tires, radio, heater, $275. FA 2-3635.

1949 CHEVROLET 2- door. Blue .. $195.
1949 PLYMOUTH 4-door. Black ... $150.
1947 FORD 2-door. Black $100.
SEE HARLAN PRESTRIDGE
Anderson's
1318 DeSiard St. Dial FA 3-6412

1948 PLYMOUTH. Radio and heater. Reasonable. Call after 6 p.m. FA 3-2443.

LIKE NEW 1957 BUICK. 2 - door, 2-tone, radio. heater and seat covers. Call FA 3-3183 after 4:30 p.m.

1949 DODGE. 4 - door. Radio, heater. $125. Dial FA 3-9112.

1952 CHEVROLET Club Coupe. Good, clean with '54 motor. $395. 3601 Lee Ave.

1954 MERCURY, Monterey, 4 door, nothing down, $40 Mo.
LOUISVILLE MOTORS
18th & Louisville Ph. FA 5-4515

1955 CADILLAC, full power, air - conditioned ... $2495
1947 JEEP, 4 wheel drive .. $295
SQUARE DEAL MOTORS
Winnsboro Rd. Ph. FA 3-9677

1954 FORD Ranch Wagon. Radio, heater, white wall tires, low mileage, like new. $895.
TERRY'S USED CARS
2628 DeSiard Dial FA 3-3504

BY OWNER '57 Ford Fairlane 4 - door. Ford - O - Matic, low miles, heater, defroster, 2 - tone, white wall tires. Ph. FA 5-2254 after 6 p.m.

1954 JEEP
4 Wheel Drive. Power Winch. Good Tires. In top mechanical condition.
HATTEN MOTORS
N. 2nd & Pine Dial FA 2-4150

1954 FORD CRESTLINE WITH ALL EXTRAS . $595.
FRIDAY'S USED CARS
501 Washington FA 5-1283

TAKE UP notes on individually owned 1953 Chevrolet, in perfect condition. no down payment, already financed, see at Boyce Motors

1955 CHEVROLET 2-door 210. Heater, Automatic Transmission, Tutone Paint. $1095
1955 CHEVROLET 2-door 210. Heater, seat covers, New tires $795
1956 FORD 4-door. Power Steering, heater $795
1956 MERCURY 2-door. Heater, white tires. Extra Nice! $1295
1953 FORD 2-door. Radio, heater, Overdrive $395
1955 FORD Pickup ½ Ton V-8 Black $895
1950 CHRYSLER New Yorker 4-door. Radio, heater, new tires $195
1955 CHRYSLER Windsor Deluxe 4-door. Power Steering, Power Brakes, Automatic Transmission, Radio, heater, white tires, Nice $1195
1942 FORD 3 door. Good rubber $35
GRIFFIN-LOFTIN
USED CARS
118 Louisville Ave. Dial FA 3-3164

(9) Automobiles For Sale

1950 CHEVROLET 2 door. Good work car, fair tires, $100. FA 2-3635.

BATTERIES
For every need - Fully guaranteed
WHOLESALE PRICES!
SOUTHERN BATTERY SALES
N. 6th & Olive St. Dial FA 3-1528

1954 PONTIAC. 4-door, radio, heater, hydramatic, good tires. Real nice one owner car $125 Dwn.
F & W MOTOR CO.
Next door to Sears Town Ph. FA 3-3059

1953 CHEVROLET pick-up, runs good, $395.
Dudley Odom Used Cars
N. 6th & Washington St. Ph. FA 5-4051

(10) Trucks

See Us For Your Next Truck
Scott Truck & Tractor
720 DeSiard St. Dial FA 2-4432

1954 CHEVROLET, ½ ton truck, with canopy, perfect condition, 27,000 actual miles, $695.

'49 INTERNATIONAL KB6 Tandem. 2-speed axle, 5 cord wood frame. $1000. FA 3-9112.

1947 FORD Sedan delivery Excellent condition. $210. Grand Floral FA 5-4646.

1956 FORD ½ ton pick up. Fordomatic, grille guard, rear bumper, etc. Priced to sell.
ADAIR G. M. C.
3103 Louisville Ave. FA 3-4435

1957 FORD and Chevrolet 2 ton trucks
HESTER MOTOR CO.
800 Louisville Ave. Ph FA 2-1495

RENT OR LEASE
WINCH trucks, Pick - up trucks, Float trailers. Portable welding equipment.
3002 DeSiard Dial FA 2-3039

(11) Trailers

1957 MOBILE home. 46 ft. Will sell or trade. See Robert King behind Blanchard's Grocery in Sterlington.

CLASSIFIED DISPLAY

AUTO LIABILITY
5/10/5 $13 for 6 Months
Pay Monthly
WOMACK & WEBSTER
203 North 3rd FA 5-2322

AUTO LOANS
WHETHER YOUR CAR IS PAID FOR OR NOT
CAR PAYMENTS REDUCED AND GET EXTRA CASH
Real Estate Loans
NO RED TAPE-NO DELAYS
Motors Securities
500 Walnut St.
Plenty Free Parking

'58 EDSEL TRADE-INS
Priced Low With Plenty Of Go!
1956 STUDEBAKER
V-8 Commander Deluxe 2-door. Overdrive, radio, heater, turn signals, Tutone Red and White, Wheel Discs and white tires. Warranted.
$1695
1955 PONTIAC
Chieftain 4-door. Completely loaded including Air. Extra Nice.
$1495
1953 BUICK
Special 2-door. It's Solid!
$695
1953 FORD
V-8, 2-door. Nice and solid with Radio, and Heater.
$595
1952 STUDEBAKER
Commander 4-door. You can't beat this one for a work car.
$295
1952 FORD
4-door. This one has Radio, Heater, Good Motor and Tires for only
$295
Steel Edsel Motors
1203 Louisville FA 3-3612

CLASSIFIED DISPLAY

You Can Own A Big Luxurious
'58 OLDSMOBILE
$287 DOWN
Heater, defrosters, heavy duty oil bath cleaner, white wall tires.
Payment includes: all taxes, license, interest, auto insurance, life insurance.
$19.87 PER WEEK
OLDSMOBILE CADILLAC
VAN-TROW
1204 LOUISVILLE PHONE FA 2-3157

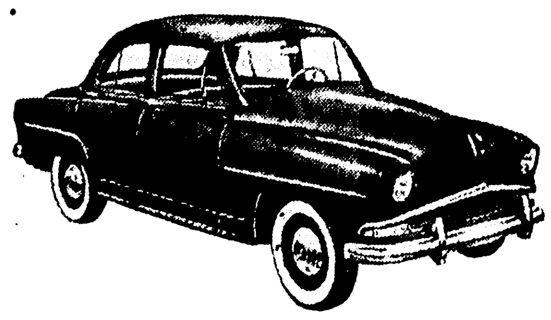

see and drive the 1958 SIMCA
★ FUN TO DRIVE
★ EASY TO HANDLE
★ ECONOMICAL
The Pacesetter of the Import Car Field
These cars, built by French Mastercraftsmen, were the winners of the recent San Francisco to Los Angeles Economy Run. Making the run in 10 hours with average speeds up to 55 miles per hour, three SIMCAS completed the 383-mile trip on just nine gallons of gasoline. Smashing all existing economy records, these cars averaged an amazing *42.6 miles per gallon.*
COME IN AND SEE US TODAY... WE'LL BE GLAD TO ARRANGE A TEST DRIVE FOR YOU.
OLDSMOBILE CADILLAC
VAN-TROW
1204 LOUISVILLE PHONE FA 5-3806

PEANUTS

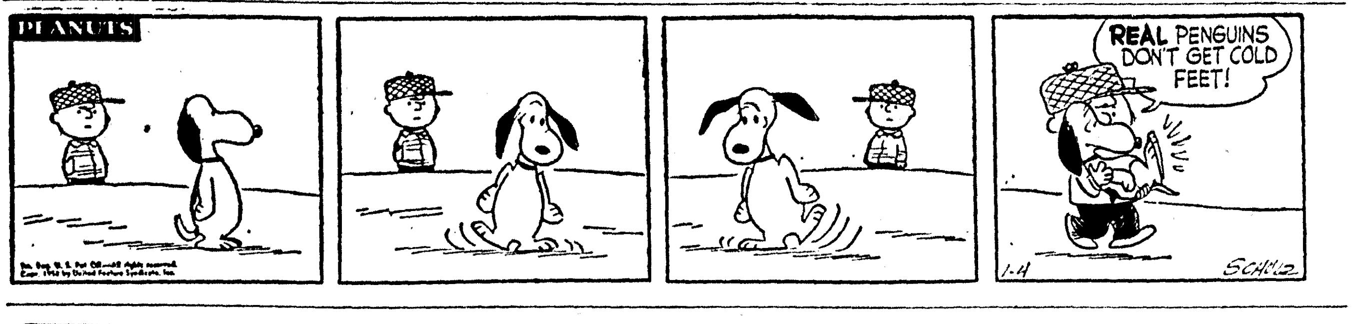

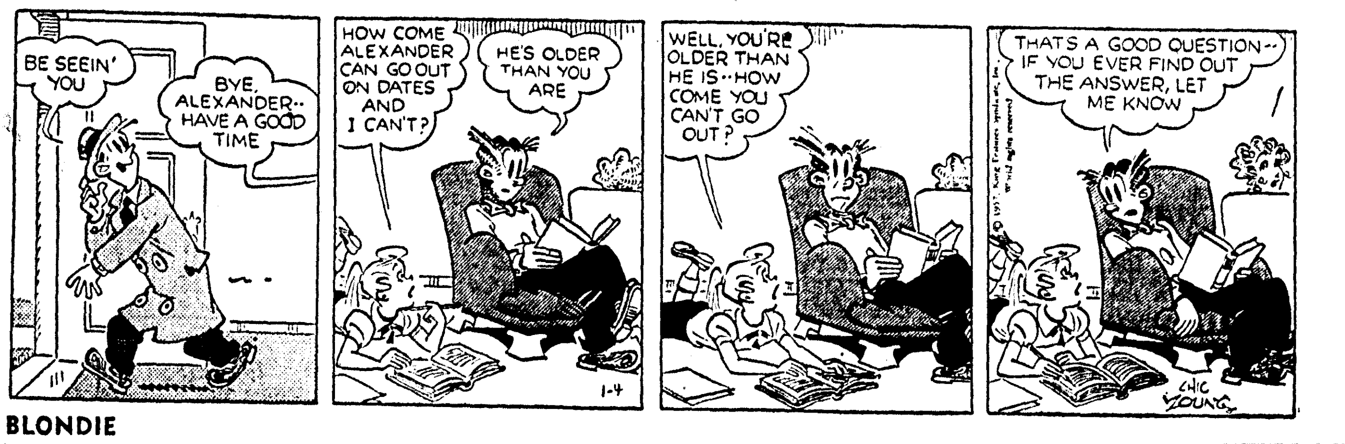

BLONDIE

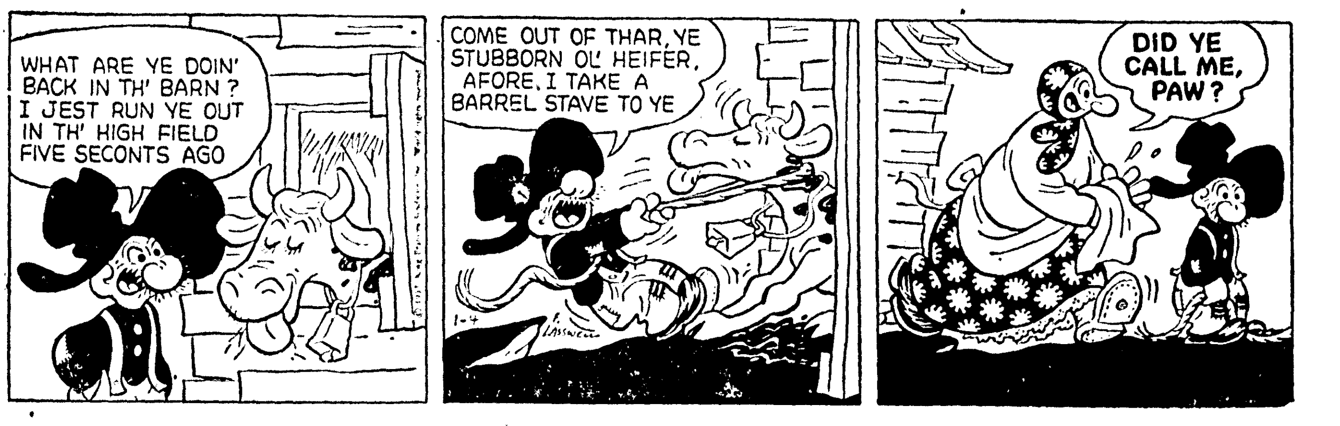

BARNEY GOOGLE

JOE PALOOKA

DICK TRACY

DIXIE DUGAN

STEVE CANYON

JULIET JONES

CALLS 641 TEXANS

Draft Calls 641 Texans . . .

AUSTIN, Jan. 3 (UP)—A draft call of 641 for Texas in February was announced today by Selective Service headquarters. It is the largest since last July, when 661 were called.

SUBSCRIPTION RATE
(By Carrier)

	World Daily	Combination Sun Daily-Sun	News-Star Daily
Week	.30	.56	.35
Month	1.40	2.40	1.40
3 Months	4.20	7.20	4.20
6 Months	8.40	14.40	8.40
Year	16.80	28.80	16.80
(By Mail)			
Month	1.40	2.40	1.40
3 Months	4.20	7.20	4.20
6 Months	8.40	14 40	8.40

ANNOUNCEMENTS

IF YOU DRINK that's your business if you want to quit, that's our business, Write us Alcoholics Anonymous P O Box 309, Monroe, La Ph FA 3-6760

BOB SALE STUDIO
1513 South 2nd Dial FA 2-3425

FREE removal of dead stock in 20 mile radius Sell us your fat meat trimming and leaves, West Monroe Rendering Co., Ph. FA 2-1987 or FA 2-2808.

(6) Personal

WILL do ironing and baby sitting in home. FA 3-0413.

LET me do your ironing. Very reasonable. Ph. FA 2-5025.

WILL DO typing and mimeograph work rates reasonable. FA 3-5401, FA 3-9187

CHILD care $1 day with nap $1.25. without 25c hr. 704 Pine, W.M FA 5-3613

ANNOUNCEMENTS

(6) Personals

LOW COST PERMANENT Funeral and Burial Ins. For The Entire Family
HALL FUNERAL HOME
HALL LIFE INS., CO.

(7) Lost And Found

LOST: Blue Tick hound, black been broken, lost near Tallulah while Deer hunting, REWARD! S. R. Patrick FA 2-4502.

LOST male beagle near Powell St., brown and white spotted, red collor, D. L. McAdams. FA 5-4142.

LOST: One white dog with red speckles and 1 red dog. WOM printed on left side. O. McElduff printed in left ear. WO McElduff on collar. Reward. Phone SO 84012. Rt. 1, Box 146, Choudrant.

ANNOUNCEMENTS

(7) Lost And Found

LOST. Large set of keys on key ring. Reward. Dial FA 5-368/.

LOST in vicinity Cheniere Lake between Holcomb's boat dock; small brown and white female screw tail bull dog. Reward. FA 3-1418.

LOST: Light tan billfold, belong to R. W. Hegwood, 1402 DeSiard, will divide the money in billfold with finder. Please call FA 2-9138.

LOST: Light brown billfold, with identification, LIBERAL REWARD. PLEASE PHONE FA 2-9138.

LOST: All diaper worries through Crystal Diaper Serv. pick-up, del. FA 2-7310.

FOUND: Peace of mind More time for rest. Bought an ALLIED CHAIN LINK FENCE. No money down, free estimates FA 3-6000.

FOUND STAR LAUNDERMATIC Gives 1 Day Service On Shirts 308 N. 6th St.

ANNOUNCEMENTS

(7) Lost And Found

LOST black and gold braclet at Knights of Columbus Club. Reward. FA 3-1565.

FOUND: a way to reduce fuel bills as much as one half. FIBER GLASS INSULATION, Free estimates. Ph. FA 3-8382.

LOST: Green purse - 6th St. Telephone Booth. Important papers. Reward. FA 2-9548.

FOUND black and tan female hound without collar above Bastrop at Vaughn's crossing. Call FA 3-1228 after 6 p.m. and identify. L. E. Hibbard.

FREE WANT AD
AS A PUBLIC service to its readers the NEWS-STAR - WORLD will publish all 'FOUND' ads up to three times FREE for three days if you find keys pets etc., call FA 2-5161 and place a 'FOUND' ad at no cost to you

AUTOMOTIVE

(8) Automobile Agencies

Brown Rivers-Scogin, Inc.
YOUR FORD DEALER
1201 Louisville Ave Dial FA 2-2681

Save An Extra $100
WOULD you drive to 310 Walnut St to save $100.00 or more on that new car? Then See Us-
MONROE AUTO MART
Dodge - Plymouth Renault Dealers
310 Walnut St. Dial FA 5-3157

VOLKSWAGEN
Coleman Edwards Motors, Inc.
120 Hall, Parts, Service FA 5-4683.

VAN TROW Olds Cadillac
Authorized Sales Service
1204 Louisville Ave., Phone FA 5-3806

COLEMAN PONTIAC, INC.
Your Authorized Pontiac Dealer
1909 Louisville Ave Dial FA 5-3856

OLCOTT MOTORS, INC.
Your Chrysler Plymouth DEALER
211 N 2nd St Phone FA 2-3188

(9) Automobiles For Sale

1957 PONTIAC 4 door, hardtop, Chieftain Assume notes. FA 5-4781.

1947 CHEVROLET 4 door radio, heater, good condition, rebuilt motor. FA 3-1533

Chewing delicious Wrigley's Spearmint
Helps Keep Mouth Fresh and Clean
Buy some today.

AUTOMOTIVE

Automobiles For Sale

ISETTA '300"
Fully Equipped $1098
A-1 AUTO SALES
311 N 4th Dial FA 3-1478

DRIVE THE
NASH METROPOLITAN
Get 30 to 40 Miles per gallon.
or
The All New Rambler
20 to 30 Miles per gallon
BOYCE MOTORS
200 Hall St Dial FA 2-2631

SAVE MONEY — SAVE TIME
WE have a car for every purse and purpose ranging in models from '47 through '58.
LOW OVERHEAD — LOW PRICE
LEE MOTOR SALES
207 Cotton, W.M. Open "Til 8:30 Evenings
Dial FA 3-0437 — Nites Dial FA 3-7523

Wanted To Buy
OLD MODEL CARS
C & M MOTORS
112 Powell Ave. Dial FA 3-9423

MILNER FULLER
SPECIALIZED SERVICE Mechanical Body & Paint Lubrication, Simonizing Electrical System. 24 Hr Wrecking Service
212 Walnut St Phone FA 3-347?

1952 BUICK Special 4 door, radio, heater. No down payment. $30 month.
Lou Craig's Auto Sales
No. 2nd & Louisville Dial FA 3-5069

1950 STUDEBAKER Champion 2 - door. Overdrive, good tires, good paint. Clean Drive it to appreciate it. $295.
STUDEBAKER-PACKARD
N. 4th & Wasington St. Dial FA 5-4695

1956 STUDEBAKER V-8 Commander Deluxe 4 - door. Automatic Transmission, heater, defroster. One owner, very low mileage. $1795.
Steele Edsel Motors, Inc.
1203 Louisville Ave. Dial FA 3-3612

1957 FORD Custom, "300". 4 door sedan, radio, heater, Fordomatic, white side wall tires, Original owner, 12,000 miles, Small equity and assume 25 notes of $75 per month. Call FA 2-7902 after 5 p.m.

1950 BUICK $195
ROLLING MOTORS
321 North 2nd Dial FA 5-2446

1953 FORD V-8 2 - door Clean $695
PAUL'S USED CARS
1015 Natchitoches, W. M Dial FA 2-5092

Late Model Cars Furnished To Responsible Persons To Drive To CALIFORNIA
Post Motor Company
Ruston, La Ph ALpine 5-1177

1953 FOUR wheel drive Jeep station wagon. Mechanically good. $500. 1950 Buick $200. J. W. Perry. Perryville, La. No. 5-4968.

1957 PLYMOUTH Savoy. 4 dr. loaded $1595.
REED MOTOR CO.
100 Louisville & Walnut FA 2-2053

1949 FORD 2 door sedan. Radio, heater, seat covers, can finance. FA 5-4718 or see at 101 So. 1st after 5.

AUTOMOTIVE

(9) Automobiles For Sale

1955 CHEVROLET PRIVATELY owned. Can be seen at 1601 Jackson. FA 3-7219

1956 FORD
CUSTOM 4-door. Radio. heater, white wall tires. Like New!
$1195
MILLER'S
The Best In Used Cars
511 Cypress, W.M. Dial FA 3-4210

1951 CHEVROLET Bel-Air. Northern Car. Extra Clean. Nothing Down . $31 mo.
IMPERIAL MOTORS
2412 DeSiard St. Ph. FA 5-1641

BY OWNER: 1953 "98" Oldsmobile Hardtop. Beautiful Blue and white. Hydromatic, power windows, seats and brakes. Autronic eye, new coil springs, white wall tires. Beautiful lines. Excellent condition. $975. FA 2-0719.

1950 CHEVROLET, good condition, extra nice, new tires, radio, heater, $275. FA 2-3635.

1949 CHEVROLET 2- door. Blue . . $195.
1949 PLYMOUTH 4-door. Black . . . $150.
1947 FORD 2-door. Black $100.
SEE HARLAN PRESTRIDGE
Anderson's
1318 DeSiard St. Dial FA 3-6412

1948 PLYMOUTH. Radio and heater. Reasonable. Call after 6 p.m. FA 3-2443.

LIKE NEW 1957 BUICK. 2 - door, 2-tone, radio. heater and seat covers. Call FA 3-3183 after 4:30 p.m.

1949 DODGE, 4 - door. Radio, heater. $125. Dial FA 3-9112.

1952 CHEVROLET Club Coupe. Good, clean with '54 motor. $395. 3601 Lee Ave.

1954 MERCURY, Monterey, 4 door, nothing down, $40 Mo.
LOUISVILLE MOTORS
18th & Louisville Ph. FA 5-4515

1955 CADILLAC, full power, air - conditioned $2495
1947 JEEP, 4 wheel drive . . $295
SQUARE DEAL MOTORS
Winnsboro Rd. Ph. FA 3-9677

1954 FORD Ranch Wagon. Radio, heater, white wall tires, low mileage, like new. $895.
TERRY'S USED CARS
2628 DeSiard Dial FA 3-3504

BY OWNER '57 Ford Fairlane 4 - door. Ford - O - Matic, low miles, heater, defroster, 2 - tone, white wall tires. Ph. FA 5-2254 after 6 p.m.

1954 JEEP
4 Wheel Drive, Power Winch, Good Tires. In top mechanical condition.
HATTEN MOTORS
N. 2nd & Pine Dial FA 2-4150

1954 FORD CRESTLINE WITH ALL EXTRAS . $695.
FRIDAY'S USED CARS
501 Washington FA 5-1283

TAKE UP notes on individually owned 1953 Chevrolet, in perfect condition. no down payment, already financed. see at Boyce Motors

1955 CHEVROLET 2-door 210. Heater, Automatic Transmission, Tutone Paint. $1095
1955 CHEVROLET 2-door 210. Heater, seat covers, New tires $795
1956 FORD 4-door. Power Steering, heater $795
1956 MERCURY 2-door. Heater, white tires. Extra Nice! $1295
1953 FORD 2-door. Radio, heater, Overdrive $395
1955 FORD Pickup ½ Ton V-8 Black $895
1950 CHRYSLER New Yorker 4-door. Radio, heater, new tires . . . $195
1955 CHRYSLER Windsor Deluxe 4-door. Power Steering, Power Brakes, Automatic Transmission, Radio, heater, white tires. Nice $1195
1942 FORD 3 door. Good rubber . . $95
GRIFFIN-LOFTIN
USED CARS
118 Louisville Ave. Dial FA 3-3164

AUTOMOTIVE

(9) Automobiles For Sale

1950 CHEVROLET 2 door. Good work car, fair tires, $100. FA 2-3635.

BATTERIES
For every need - Fully guaranteed
WHOLESALE PRICES!
SOUTHERN BATTERY SALES
N. 6th & Olive St. Dial FA 3-1528

1954 PONTIAC. 4-door, radio, heater, hydramatic, good tires. Real nice one owner car $125 Dwn.
F & W MOTOR CO.
Next door to Sears Town Ph. FA 3-3059

1953 CHEVROLET pick-up, runs good, $395.
Dudley Odom Used Cars
N. 6th & Washington St. Ph. FA 5-4051

(10) Trucks

See Us For Your Next Truck
Scott Truck & Tractor
720 DeSiard St. Dial FA 2-4432

1954 CHEVROLET, ½ ton truck, with canopy, perfect condition, 27,000 actual miles, $695.

'49 INTERNATIONAL KB6 Tandem, 2-speed axle, 5 cord wood frame. $1000. FA 3-9112.

1947 FORD Sedan delivery Excellent condition. $210. Grand Floral FA 5-4646.

1956 FORD ½ ton pick - up. Fordomatic, grille guard, rear bumper, etc. Priced to sell.
ADAIR G. M. C.
3103 Louisville Ave. FA 3-4435

1957 FORD and Chevrolet 2 ton trucks
HESTER MOTOR CO.
800 Louisville Ave. Ph FA 2-1495

RENT OR LEASE
WINCH trucks, Pick - up trucks, Float trailers. Portable welding equipment.
3002 DeSiard Dial FA 2-3039

(11) Trailers

1957 MOBILE home. 46 ft. Will sell or trade. See Robert King behind Blanchard's Grocery in Sterlington.

CLASSIFIED DISPLAY

AUTO LIABILITY
5/10/5 $13 for 6 Months
Pay Monthly
WOMACK & WEBSTER
203 North 3rd FA 5-2322

AUTO LOANS
WHETHER YOUR CAR IS PAID FOR OR NOT
CAR PAYMENTS REDUCED AND GET EXTRA CASH
Real Estate Loans
NO RED TAPE-NO DELAYS
Motors Securities
500 Walnut St.
Plenty Free Parking

'58 EDSEL TRADE-INS
Priced Low With Plenty Of Go!

1956 STUDEBAKER
V-8 Commander Deluxe 2-door. Overdrive, radio, heater, turn signals, Tutone Red and White, Wheel Discs and white tires. Warranted.
$1695

1955 PONTIAC
Chieftain 4-door. Completely loaded including Air. Extra Nice.
$1495

1953 BUICK
Special 2-door. It's Solid!
$695

1953 FORD
V-8, 2-door. Nice and solid with Radio, and Heater.
$595

1952 STUDEBAKER
Commander 4-door. You can't beat this one for a work car.
$295

1952 FORD
4-door. This one has Radio, Heater, Good Motor and Tires for only
$295

Steel
Edsel Motors
1203 Louisville FA 3-3612

CLASSIFIED DISPLAY

You Can Own A Big Luxurious
'58 OLDSMOBILE
$287 DOWN
Heater, defrosters, heavy duty oil bath cleaner, white wall tires.
Payment includes: all taxes, license, interest, auto insurance, life insurance.
$19.87 PER WEEK
OLDSMOBILE CADILLAC
VAN-TROW
1204 LOUISVILLE PHONE FA 2-3157

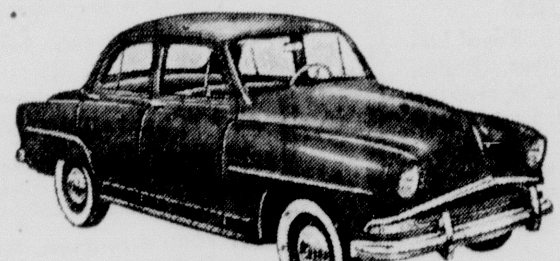

see and drive the 1958
SIMCA
★ FUN TO DRIVE
★ EASY TO HANDLE
★ ECONOMICAL
The Pacesetter of the Import Car Field
These cars, built by French Mastercraftsmen, were the winners of the recent San Francisco to Los Angeles Economy Run. Making the run in 10 hours with average speeds up to 55 miles per hour, three SIMCAS completed the 383-mile trip on just nine gallons of gasoline. Smashing all existing economy records, these cars averaged an amazing **42.6 miles per gallon.**
COME IN AND SEE US TODAY . . . WE'LL BE GLAD TO ARRANGE A TEST DRIVE FOR YOU.
OLDSMOBILE CADILLAC
VAN-TROW
1204 LOUISVILLE PHONE FA 5-3806

BLONDIE

BARNEY GOOGLE

JOE PALOOKA

DICK TRACY

DIXIE DUGAN

STEVE CANYON

JULIET JONES

AUTOMOTIVE

(11) Trailers

BUILDING truck bodies and trailers. S R KIRK REPAIR SHOP, FA 3-2332

USED school buses — $100-up Phone Ross Motor Company, Oak Grove, Louisiana

CLASSIFIED DISPLAY

SPECIAL

1955 CHEVROLET $895
2-door, Radio and Heater

1953 BUICK $595
Radio and Heater

We Give A 30 DAY GUARANTEE With Every Buick Better Buy Used Car

Remember. Only the best used cars sold at

LENNON MOTOR CO.

36 Years Your Buick Dealer
N. 4th & Washington FA 3-3464

AUTOMOTIVE

(13) Motorcycles & Bicycles

BICYCLES PAINTED
EXPERT REPAIRS
KELLER'S BICYCLE & HOBBY SHOP
407 DeSiard St Dial FA 2-6381

(14) Accessories, Tires, Parts

Attention 1957 Automobile Owners! Large stock 11" tires
$5.95 UP
Newcomer Tire Service
N. 4th & Washington St. Dial FA 3-0373

COMPLETE line of parts for all make cars and tucks 56's and down. Motors, transmissions, radios, heaters, etc
NICHOLS WRECKING CO.
Hway 80 East, 7 miles Phone FA 5-3121

CLASSIFIED DISPLAY

GARAGES!

Get Our Prices On Genuine Factory Engineered

Buick Parts

We Can Save You Money!
LENNON MOTOR CO.
N. 3rd & Washington FA 3-3464

AUTOMOTIVE

(14) Accessories, Tires, Parts

USED Tires $2.00 UP Guaranteed
Monroe Tire Exchange
2008 DeSiard St. Dial FA 2-1808

BEST TIRE DEALS
* New FISK Tires
* "Trade-In" Tires
* Recapped Tires

Small Down Payment With EASY PAY TERMS AT . . .
MASSEY'S
SERVICE CENTER
501 Jackson St. Dial FA 3-6615

BARGAINS on used automobile parts Myles' Auto Parts W.M FA 2-0727

CLASSIFIED DISPLAY

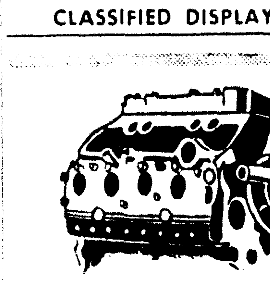

SPECIAL
Prices On
Factory Rebuilt Motors Completely Installed In Your Car.
Nothing Down
24 Months To Pay
6 Mo. or 8,000 Mile Guarantee
Edwards & Sons Garage
Open 24 Hours Per Day
2206 Louisville Ph. FA 2-4077

Drive a GOOD used Car

1956 MERCURY
Montclair 4-door. Radio, heater, white tires, Automatic Transmission, Tutone Paint. Real nice.
$1695

1953 FORD
Custom V-8, 2-door. Radio, heater, white tires, Overdrive. One owner. Don't miss this one!
$645

1954 LINCOLN
Capri 4-door. Radio, heater, Air Condition, Tutone Paint. Local one owner. Clean.
$1295

1956 FORD
9 passenger, 8 cylinder Country Sedan. Radio, heater, white tires, Automatic Transmission, Power Steering, Tutone Paint. Extra Sharp.
$1495

1956 MERCURY
2-door. Heater, seat covers, white tires. One owner. Extra Sharp!
$1395

1953 CHEVROLET
210, 4-door. Radio, heater, seat covers, white tires, Tutone Paint. A nice car for.
$645

1956 FORD
V-8 Fairlane 4-door. Radio, heater, white tires, Automatic Transmission. One owner, low mileage. Extra Nice.
$1595

1957 MERCURY
Phaeton 4-door Hardtop. Radio, heater, white tires, Power Brakes, Power Steering, Tutone Paint. Like new.
$2495

1957 MERCURY
Monterey 2-door. Radio, heater, white tires, Automatic Transmission. 7,000 miles. Like new.
$2695

1957 LINCOLN
Premiere 4-door Hardtop. Radio, heater, All Power, Factory Air Condition. Locally owned, 14,000 miles. Like New!
$4495

6,000 Mile or 6 Month Guarantee
SEE DONALD DUFFEY

JACKSON MOTORS

Corner North Third & Breard Dial FA 3-5589

TODAY'S SPECIALS

10-1957 CHEVROLETS DEMONSTRATORS
All Full Powered and Fully Equipped. Some with Factory Air Condition.
Many Colors To Choose From.
SAVE HUNDREDS ON THESE
OPEN 7:30 TILL 9:00

CHEVROLET

RYAN-POLK
TWO LOCATIONS
2nd & Washington, Monroe
Cotton & Pine, West Monroe
Dial FA 2-8165

OFF THE RECORD

By Ed Reed

"Maybe that's what I need—seems like my stomach's always upset lately."

AUTOMOTIVE

(14) Accessories, Tires, Parts

RITTER'S AUTO PARTS
CASH for late model wrecked, burned cars 1919 DeSiard St Ph. FA 2-6353.

BUSINESS DIRECTORY

(17) Business Serv. Offered

Rhoden's Garage FA 5-3051

CALL WALSWORTH PRINTING FOR YOUR PRINTING NEEDS FA 3-1656 or FA 2-1413

INCOME TAX SERVICE. Open till 11 p.m. Dial FA 2-5628.

RUBBER STAMPS
MONROE BLUE PRINTING
107 South Grand Dial FA 2-7404

HIGHWAY BULLETIN BOARDS
Sketches Made Without Charge
NEON SIGN SERVICE
507 N 6th St. Dial FA 3-2202

Snapp's Upholstery
228 Pargoud Dr Dial FA 2-1828

TAILOR made slip covers, draperies, upholstery. Ph. FA 2-6046, Mrs. Martin.

(19) Repairing

STANDARD AUTO MACHINE SHOP
Complete Automotive Machine Shop
504 N. 3rd Ph. FA 2-0536, FA 2-0537
203 Mill, W. M. Ph. FA 5-4381, FA 5-4385

Save Money With Engine Tune - Up
Entrician Bros. Garage
Texas & S. 4th Sts. Dial FA 3-5441

CLASSIFIED DISPLAY

BUSINESS DIRECTORY

(19) Repairing

Wheel Alignment, Front End Repairs
Owens Wheel Alignment
110 North 4th Dial FA 2-8721

Let Us Check Your Automatic Transmission. It Might Save A Major Repair Later.
BOSELY'S AUTO SERVICE
718 Jackson St Dial FA 2-4121

COMPLETE Body Rebuilding. Expert Auto Painting. Free Estimates. Call ..
SIMMONS BODY SHOP
2422 DeSiard St. Dial FA 5-4001

Shock Absorber
SALES AND SERVICE
Get a "BEAR" Safety Check Now!
DRIVE a safer car with correct wheel alignment and wheel balancing
COMPLETE BRAKE SERVICE
Luther's Wheel Alignment
Authorized "Bear" Alignment Service
Between Walnut & North 2nd At
106 Olive St Dial FA 2-3830

Radiators Cleaned, Flushed, Repaired
Tom's Radiator Hospital
306 North 3rd Dial FA 3-3768

MIDAS MUFFLER SHOP
15 MINUTE INSTALLATION
306 Walnut St. Dial FA 3-9810

Automatic Transmission Sales & Service
PEEK'S AUTO SERVICE
1515 South Grand Dial FA 2-5458

Complete Body & Fender Repair
CYPRESS ST. BODY SHOP
1710 Cypress, W.M Dial FA 3-9655

CRANKSHAFT REGRINDING
ENGINE SERVICE CO.
105 North 9th Dial FA 3-4701

Electrical installations, repairs, wiring
Joe Strickland Elec Contr
Free estimates, best prices FA 5-3765

CLASSIFIED DISPLAY

Spending too much on car repairs?

Get An A-1 USED CAR from Brown-Rivers Scogin

4 LOTS TO SERVE YOU!

1201 Louisville, Monroe—Phone FA 2-2686

1955 CHEVROLET 2-dr. Radio, heater. A real nice car	$795
1953 FORD Customline Fordor. Radio, heater, attractive 2-tone paint.	$395
1953 BUICK Special 4-dr. Radio, heater, Dynaflow, turn signals, 2-tone paint. In real good shape.	$495
1955 CHEVROLET 2-dr. Radio, heater, 2-tone finish, new tires. A real buy at	$895
1952 FORD ½-ton Pickup. Radio, heater, new tires, original paint.	$495

1301 Louisville, Monroe—Phone FA 2-2685

1957 FORD Fairlane 500 Fordor. Radio, heater, Fordomatic, white sidewall tires. This beauty is like new and carries new car guarantee.	$2195
1955 FORD Fairlane Tudor. Heater, beautiful 2-tone brown and white finish. Clean as a pin.	$1095
1952 BUICK Super Hardtop. Radio, heater. Real clean.	$495
1953 CHEVROLET Bel Air 4-dr. Radio, heater, Power Glide, power steering. A low mileage, one local owner car	$785
1952 CHEVROLET 4-dr. Radio, heater, Power Glide, practically new tires.	$295

204 Washington, Monroe—Phone FA 3-1334

1958 FORD Custom 300 Fordor. Radio, heater, white tires. Style-tone paint, 600 actual miles. Customer decided he wanted a Fairlane 500. Save $500 on this beauty.	
1957 FORD 6-passenger, 8-cylinder Country Sedan. Radio, heater, Fordomatic, power steering. 11,000 miles	$2395
1957 CHEVROLET 210 2-dr. 8-cylinder, radio, heater, seat covers, white tires, 2-tone paint. 10,000 miles	$1695
1956 FORD Customline 6-cylinder Fordor. Heater, Fordomatic, Style-tone paint. A real sharp car and a good buy	$1295
1952 CHEVROLET three-quarter ton Pickup. Heater	$595

102 Bridge, West Monroe—Phone FA 2-4312

1957 FORD Fairlane Victoria Fordor. Radio, heater, power steering, directional lights, chrome hub caps, 2-tone blue and white, white sidewall tires, 7,000 actual miles. Spare tire has never been on the ground. This one was a demonstrator — original cost $3,000—and carries a new car guarantee.	$2300
1956 FORD Fairlane 8-cylinder Fordor. Radio, heater, white sidewall tires, Fordomatic, factory air conditioning, fender skirts. Fully equipped.	$1695
1955 FORD Fairlane Fordor with power windows, power seats, power brakes, power steering, factory air conditioning, 2-tone brown and white. Cleanest car in town.	$1295
1956 FORD Country Sedan. Radio, heater, overdrive, red and white finish, very clean, carries 9 passengers. Has 21,000 miles	$1695
1956 FORD Custom 8-cylinder Tudor. Heater, overdrive, only 18,000 miles, very clean.	$1495

OPEN TILL 9 P.M.
Longest Terms—Lowest Finance Rates
Only Ford Dealers Sell A-1 Used Cars and Trucks

Brown-Rivers-Scogin, Inc.
Successors to McCain-Richards

OLDSMOBILE CADILLAC
VAN-TROW
"The Lot with All the Nice Ones"

'55 CHRYSLER
Windsor Deluxe 4-door Sedan. Full Power, white wall tires, Automatic Transmission. Numerous other extras. Exceptionally clean.
$1495

'55 PLYMOUTH
4-door. Radio, heater, New White Wall Tires. Local owner's name on request.
$895

'56 FORD
V-8 Customline 4-door. Radio, heater, overdrive, Air Condition. Better hurry at this price!
$1295

'57 OLDSMOBILE
88, 2-door Sedan. Low mileage Demonstrator. Radio, heater, Hydramatic, white tires. Can't tell from New.
$2395

'55 CADILLAC
62, 4-door Sedan. FACTORY AIR CONDITION, Full Power, New White wall tires. Exceptionally clean. Owner's name on request.
$2495

'54 MERCURY
Monterey 4-door. U. S. Royal Little White Master tires, Radio, heater, Merc-o-matic. A striking Blue and Ivory finish. Better hurry at
$795

'54 OLDSMOBILE
Super 88, 2-door Sedan. Radio, heater, Hydramatic, Premium white wall tires. New car trade-in.
$995

'56 CADILLAC
62, 4-door. FACTORY AIR CONDITION, Full Power and the works. Owned by local executive. Extremely low mileage.
$3295

'55 CHEVROLET
210, 2-door Sedan. Powerglide, radio, heater, white wall tires. Exquisite Baby Blue and Ivory finish. Ready to go!
$995

'56 PONTIAC
Starchief 4-door Catalina. FACTORY AIR CONDITION, Full Power. Like new inside and out. Can't tell from New!
$1895

75 OTHERS TO CHOOSE FROM

OLDSMOBILE CADILLAC
VAN-TROW
1204 LOUISVILLE PHONE FA 2-3157

BUSINESS DIRECTORY

(19) Repairing

24 Hr. Wrecker Service
BRADSHAW SERVICE PH. FA 2-7143

Exchange Motors and Transmissions
No Money Down Only $2.50 Week
"SLIM" HOLLINGSWORTH GARAGE
1003 So 2nd St Dial FA 2-2264

Armature And Motor Rewinding
MAGNETO SERVICE
OUACHITA ELECTRIC SERVICE
Foot of New Bridge, W. M. FA 3-2525

REPAIRS
ROY'S SMALL ENG SER. FA 2-6337

CARPENTER work cabinet making, repairs, etc $1.75 per hr FA 3-6892

ELECTRIC Welding Machine, Repairing
Monroe Armature Wks., Inc.
2019 DeSiard St. Dial FA 3-3818

FOR THE BEST IN REBUILT ENGINES SEE
DELTA AUTO PARTS
2311 South Grand Dial FA 3-3838

FOR Guaranteed service on any make, any model appliance, television outboard motor, sewing machine etc., call.
MONTGOMERY WARD
124 N 3rd St Dial FA 3-4451

Fitch Small Engine Service
Yazoo Mowers-Engines Parts & Service
Rear 604 Bre. Ph FA 2-4479

We Specialize in Auto body work
See Mitch—Free Estimates
705 Washington St Ph FA 5-3153

Starter Generator Magneto Service
POOLE'S
407 Walnut FA 5-1401 — Nites FA 3-9387

(20) Painting, Papering

PAPER hanging sheet rock finishing No job too small Guaranteed FA 2-7700.

FRANK WALTON paint contractor sheet rock finishing, paper hanging FA 3-2775

(24-A) House Moving

Woolsey's House Movers
PHONE FA 2-6466

House Moving Foundation Repairs
Duke Redmond Ph FA 3-8392, FA 2-2598

(25) Cleaning & Dyeing

EXPERT cleaning, reweaving Pick-up Delivery TOWER CLEANERS FA 2-3321

(29) Corsetiers

"INDIVIDUALLY" designed Spencer supports 16 yrs experience Mrs Smith Stevenson FA 3-8153, 3802 Dick Taylor

REGISTERED Spencer corsetier Mrs. Ethel Newport, 1100 S. 4th FA 3-0355.

EMPLOYMENT

(30) Help Wanted, Female

EXPERIENCED waitresses wanted: good salary, good tips, apply in person, no phone calls. 209 South Grand.

COLORED MAID
PH. FA 3-1963

LADIES for advertising department one with means of transportation. Apply in person. Larry Robinson Studio, 501 Bernhardt Building.

EXPERIENCED white waitress. Apply in person, Saddle and Spur Restaurant, 2216 Louisville. FA 3-0335.

WANTED COLORED MAID
$20, 1724 Spencer

HOUSEKEEPER to live in, 5 days a week, salary open. FA 3-9522.

TWO waitress wanted: Apply Playtime Club, Hwy. 80, W. M.

Do these days
of high prices leave you short of funds? Find out how to add to your income working a few hours a day. Write Avon Cosmetics, Box 474, Monroe, La.

OUTSIDE sales ladies. Good earnings while training. Studio Girl, 320 Trenton St. West Monroe, La.

SHORT order cook and carhop at night. Apply in person 2208 Cypress St., West Monroe.

HI SCHOOL diploma See American School Ad Instructions

(31) Help Wanted, Male

WANTED boy for popular paper route on southside Monroe. Call DeWayne Malmay after 7 a.m. FA 5-4803.

EXPERIENCED preferred Salary and commission First National Life Insurance, Co. 605 Jackson.

AUTOMOBILE SALESMAN

To sell new Pontiacs and used cars. Automobile experience helpful but not necessary if you have proven sales ability. Excellent proposition for a producer.

Apply in person only, no phone calls to Sales Manager
COLEMAN PONTIAC
1909 Louisville Ave.

Attractive Position
FOR intelligent man, 25-55. Must have good personality and appearance and be ready to accept position immediately if selected. Guaranteed income with opportunity for advancement. Insurance program retirement plan based on Profit Sharing. A National Organization, Number One in its field. For local interview, Write G E. Boggs, P. O. Box 2764, Monroe, Louisiana.

Salesmen!
We are going to hire at least three new car salesmen. Experience not necessary. Excellent opportunity for a salesman to earn not under $500 per month.
1. Salary plus commission.
2. Extra bonuses continuously.
3. Xmas bonus.
4. Demonstrator furnished plus gasoline.
5. Group insurance offer.
6. Other company benefits.
7. We train you to sell—Sales make you $$$$$.

APPLY IN PERSON ONLY TO
H. H. Horn
JACKSON MOTORS
Lincoln - Mercury
N. 3rd & Breard Monroe, La.

SALES Agency available in Monroe and vicinity for SALLYE HARMER INDIVIDUALIZED COSMETICS. Top commissions; previous selling experience not necessary; we train you. Contact Mrs. George Martin, Virginia Hotel, Saturday afternoon or Sunday morning.

SALES personal man and wife team free to travel. Car necessary. Excellent opportunity. Personal interview, Penn Hotel, Room 305.

SALESMAN far above average commission, hospitalization and life pay. FA 3-0573.

HI SCHOOL diploma See American School Ad Instructions

(32) Hlp. Wtd., Male, Female

MALE or Female, 18 to 35, Previous experience drawing blood for Wassermann test. Will consider training nurse or lab technician, temporary, part time, excellent pay, call Don Leatherman, FA 2-2641 Tuesday 9 a.m. to 4 p.m.

TELEPHONE solicitors to work in own home or in office, good pay, call FA 5-4341.

EX-TEACHER OR SUBSTITUTE TEACHER
FOR a position with a highly reputable National Organization and leader in its field. Age 25-55, desirous of rendering an important educational service-this vicinity in school coordination work with guaranteed income retirement plan based on Profit Sharing and group insurance - opportunity for rapid advancement for those showing leadership ability. For interview Write G. E. Boggs, P. O. Box 2764, Monroe, Louisiana.

LOCAL REPRESENTATIVE: Part-time, selling contracts for Advertising Benches Liberal commission. Operating under City Ordinance franchise. Contact Page Bench Adv., Dial FA 2-6414 or FA 5-4582, after 6:00 p.m

(33) Salesmen Wanted

SALESMAN
WORK CLOTHES
PLAY CLOTHES
LOUISIANA territory open with established manufacturer of nationally advertised Work Clothes and Play Clothes. Give age, education, and experience in detail, including employers. Write Air Mail to P. O. Box 3202, Nashville, Tennessee.

2 ACTIVE live wire salesmen for national concern. Must have car. Above average earnings, Co. benefits, etc. Ph. FA 2-2474, 9 to 11 a.m.

EMPLOYMENT

(33) Salesmen Wanted

ACTIVE live-wire salesman to fill vacancy in north Louisiana territory with extensive popular priced shoe line. Prior road experience and a following preferred, but not a must. State age, experience and furnish references. Address B. ROSENBERG & SONS, P. O. Box 77, New Orleans, Loiusiana.

$100 DRAW
4:30 to 10 p.m. Car essential. Call FA 5-3884 between 11 a.m. and 1 p.m. for appointment.

MANAGER-TRAINEE
Salary Open — Write Box 1528
ALEXANDRIA, LA

(34) Situations Wtd., Female

COLORED girl wants work. Elevator, maid, care of children, FA 2-3759.

FINANCIAL

(36) Business Opportunities

FOR RENT: City Service filling station and store, on Winnsboro Rd.

$20,000 to $50,000 ANNUAL POTENTIAL Reliable builders, contractors — opportunity to get in on ground floor with reinforced concrete swimming pool to retail at $1700 complete with filter. Financing available to your customer with no money down Proved construction method. $1100 investment and best references required for exclusive dealership. Write Swimming Pools by Royce, Box 8166, Gentilly Station, New Orleans, La., or call Evergreen - 2850, New Orleans.

NEED money for new business Will sell complete reducing salon. Original cost $1,200 for $1,500 to first customer. Ph. FA 2-9628, FA 2-0490.

(37) Money To Loan

BUDGET over worked? See J E. Wood For A Quick Cash Loan At
Domestic Finance Service
109 N. 2nd St Dial FA 5-4355

Money In 1 Day
$25 Up To $1,000
PUBLIC FINANCE CORP.
111 N Second St

LOANS
Auto · Furniture · Signature
Friendly Finance Service
J. C. Loftin, MGR
308 Ouachita Bank Bldg. FA 2-6188

PAWN LOANS
Give Us A Call!
Hunt & Whitaker
FA 3-2781

LOANS
ON CARS, furniture or on almost any thing This is the place to borrow all you need to pay all your bills Pay us (1) easy monthly payment
MOTORS SECURITIES
500 Walnut St

LOANS on Jewelry, Guns, Cameras, Etc
BUDDY BLAIR SPTG GOODS AND PAWN SHOP
111 Hall St Dial FA 5-4618

MONEY
In 10 Minutes
No Payment 'Till
FEBRUARY
See ROGERS Or TOLBERT
WHITE SYSTEM
FA 2-7661 137 No. 2nd St.

AUTO LOANS
COMMERCIAL SECURITIES
700 North 2nd St. Dial FA 2-3136

LOANS $25 TO $1000
ON SIGNATURE, FURNITURE OR CAR
BENEFICIAL FINANCE CO.
Second Floor Bernhardt Building
Phone FA 2-0565

FARM LOANS
Through Federal Land Bank
Low interest rate, Long terms
Ouachita, Morehouse, Union and Caldwell
National Farm Loan Assn
705 North 2nd Ph FA 2-0940
See A C Ransom, Sec Treas.

$45 For 20 Days Cost Just $1.05
CASH TO PAY DAY
Aetna Finance Co
204 N 2nd Phone FA 3-6634

LOW COST LOANS
1ST FINANCE & THRIFT
Hotel Frances Cor. Dial FA 2-7623

NEED MONEY???
For all your financial needs be sure to see Norman Dodd.
GULFCO FINANCE
309 Natchitoches W. M. Ph. FA 5-4626

INSTRUCTION

(39) Instruction Classes

HELP SUPPLY The Demand For Our Graduates. Enroll Now!
WEST MONROE BEAUTY SCHOOL
603 Natchitoches, W M FA 2-5314

HIGH SCHOOL DIPLOMA
DIPLOMA awarded by studying at home in your spare time with this 60 YEAR OLD school. Our graduates have entered over 500 different colleges. Latest text books and study guides furnished, low monthly payments. Write or call for complete information.
AMERICAN SCHOOL
Dist. Rep. Phones FA 2-2844, FA 3-4415
P. O. Box 973, Monroe, La

LOUISIANA BUSINESS COLLEGE
GREGG, SPEEDWRITING or SHORT HAND 6 to 8 WEEKS COURSE
202 Louisville FA 2-8778

LIVESTOCK

(41) Dogs, Cats, Pets

LEWELYN Setter, trained, 2 years old. $100. FA 3-1653.

COLLIE puppy, Cockatiels, Parakeets
Su-Bo Pet & Gift Shop
Forsythe Shopping Center, Ph. FA 2-1731

REGISTERED Chihuahua puppies. $35 Dial FA 3-6221.

Caper's Long Horn Shop
HUNTING horns, name plates, dog collars, breaking scents, etc.
Hwy. 80, W. M. FA 2-8518 Open Sundays

AKC REGISTERED
CHIHUAHUA PUPPIES FA 3-4061

(42) Horses, Cattle, Stock

VERY gentle Shetland pony- 2 years old. Also saddle and bridle. FA 3-1533.

PAIR of mules, with harness, 7 years old, $250, Shorty Millican, Choudrant, La.

Reg Hereford Bulls & Heifers
STANDLEY CATTLE CO.
Ike Hamilton Ph FA 2-5341
Jim Standley Ph FA 2-0640

Top Prices Paid For Livestock of All Kinds
PETE COATS
Dial FA 2-7244 OR FA 3-4173

(43) Poultry & Supplies

20 HENS, $1 each. 120 Keller, West Monroe. Dial FA 2-6891.

(45) Articles For Sale

1958 BEGINS OUR 51ST YEAR AS AN INSTITUTION OF SERVICE TO THE HARDWARE USER, DEALER, FARMER AND INDUSTRY.
703 N. 5TH ST. **KIPER'S** DIAL FA 2-4412
WE RESOLVE TO CONTINUE OUR EFFORTS TO SERVE YOU BETTER WITH QUALITY MERCHANDISE FAIRLY PRICED. QUALITY DOES COST LESS THAN "SO-CALLED" BARGAINS.

MERCHANDISE

(45) Articles For Sale

SAVE & SELL
Your Old Newspapers and Magazines.
Monroe Wastepaper Co.
100 Mississippi St. Dial FA 2-8074

ITEMS FOR RENT
FLOOR SANDERS, Polishers and Edgers, Power Tools and House Jacks, Hospital Beds, Wheel Chairs
New York Hdwe & Furn.
PIPE CUT & THREADED
625 DeSiard St. Dial FA 2-4494

Lawler's Air Cond Heating
FAST EFFICIENT SERVICE
607 STUBBS PH. FA 2-1110

CHOPS
25 Lbs. 89c
100 Lbs. $3.25
SHORTS
100 Lbs. $2.50
F. O. B. Store
TYNER-PETRUS
411 Trenton, W. M.
Dial FA 2-4474

START THE NEW YEAR On Simmons Hide-A-Beds
WE need used Bedroom Suits, Dining Room Suites, Odd Chest, Beds, etc. to stock our Used Store. Call us for Top Trade In Values on Used Furniture
MODERN
FURNITURE CO.
McGUIRE SHOPPING CENTER
Dial FA 3-5418
West Monroe, La

Pogue-Atkins
Air Conditioning
Plumbing Heating
30 Gal. 5 Yr. Water Heater
Special $61.50
Other Sizes Available
Dial FA 3-1394

ROYAL FEED & SEED STORE
312 DeSiard St. Dial FA 2-3767

MAYTAG WASHER
$2.00 Per Week
TRENTON APPLIANCE
306 Trenton, W M Dial FA 3-7725

CHRYSLER AIRTEMP
AIR CONDITIONING AND HEATING
System design, Installation & Service
Cheeks Electric Service
Distr. Crosley & N. 11th W. M. FA 3-9424

USED 9 ft. Philco freezer, $109.95, Used 17" T.V. sets, $69.95 up. Used automatic washers, $34.95 up. Good used refrigerators, $34.95 up.
APPLIANCE CENTER
Your Full Line G. E. Dealer
Plenty Free Storeside Parking
1020 North 4th St. Dial FA 3-4427

15 CU FT Coldspot deepfreeze, 3 years old $100 cash
KIRBY Vacuum cleaner, all attachments, like new $25 2633 DeSiard St.
ROY'S TRADING POST

PING PONG TABLES
Base and Top, $28.95
J B McCOY LBR CO.
901 South Grand Dial FA 3-5194

We Now Have A Full Line Of Furniture
NEIGHBORS PLUMBING & APPLIANCE
1210 South 2nd Dial FA 3-0134

Hancock-Martin
NEW AND USED
Cafe-Store Equipment
611 North 8th St Ph FA 5-1474

SPECIAL!
* Reg. $3.95 12" L.P. Album with 12 Top Hits, Only, $1.49.
* Reg. $4.95 45 EP Album (4 records) with 16 Top Hits, Only, $1.89.
* Single 45 RPM E.P. Records, 1.49 Value, NOW, 49 Cents.
NOW 49 Cents.
* Closeout Continues On All Remaining 45 and 78 RPM Records at 3 for $1.00.
S. K. Bernheim Furn. Co.
821 DeSiard St. Dial FA 2-2470

FLOOR WAXERS FOR RENT
75c Per Day
TYNER-PETRUS
411 Trenton, W.M.
Dial FA 2-4474

WARREN
Appliance & Furniture
204 Trenton, W.M. Dial FA 5-4301
"Your Frigidaire—Bendix Dealer"
Complete Line of Furniture
Frigidaire Automatic Washer Like New $100
Fully Automatic Reconditioned Bendix Washers $75 up
Good Used Automatic Westinghouse Washer $100
Used Deluxe Bendix Gas Dryer 2 years old $150

USED PIPE ALL SIZES
USED STRUCTURAL STEEL
USED STEEL PLATE
TWIN CITY SCRAP MATERIALS
104 Mississippi St. Dial FA 3-9412

SPECIAL PRICES!
On Good Used
MOTOROLA T.V. SETS
FULLY GUARANTEED
Only $5.00 Down Delivers
B. F. Goodrich
900 Louisville Ave.
Dial FA 3-0386

APT. size Servel refrigerator. $75. Dial FA 3-8029.

BATHINETTE and stroller. Good as new. $20. FA 2-3393.

PAIR English Lounge chairs. New slip covers. Will sacrifice. FA 2-8895.

SHOWCASES, markers and remaining fixtures, Southside Kiddy Shop. FA 2-3947.

SACRIFICE set of child's Book of Knowledge and Americana Encyclopedia. FA 2-8323.

1958 R.C.A.-Whirlpool WASHERS AND DRYERS
A Few Brand New 1957 Models, Stil' In Crates At
BIG DISCOUNTS
BABER'S
623 Louisville Ave. Ph. FA 2-2635
Plenty Free Stoerside Parking

Ornamental Iron Columns
REPPOND IRON WORKS
701 North 9th St. Ph FA 2-6097

AUTOMOTIVE

(11) Trailers

BUILDING truck bodies and trailers. S. R. KIRK REPAIR SHOP. FA 3-2332.

USED school buses — $100-up Phone Ross Motor Company, Oak Grove, Louisiana.

CLASSIFIED DISPLAY

SPECIAL
1955 CHEVROLET $895
2-door. Radio and Heater
1953 BUICK $595
Radio and Heater
We Give A
30 DAY GUARANTEE
With Every Buick Better Buy Used Car
Remember. Only the best used cars sold at
LENNON MOTOR CO.
36 Years Your Buick Dealer
N. 4th & Washington FA 3-3464

AUTOMOTIVE

(13) Motorcycles & Bicycles

BICYCLES PAINTED
EXPERT REPAIRS
KELLER'S BICYCLE & HOBBY SHOP
407 DeSiard St Dial FA 2-6381

(14) Accessories, Tires, Parts

Attention 1957 Automobile Owners!
Large stock 14" tires
$5.95 UP
Newcomer Tire Service
N. 4th & Washington St. Dial FA 3-0373

COMPLETE line of parts for all make cars and tucks 56's and down Motors, transmissions, radios, heaters, etc.
NICHOLS WRECKING CO.
Hiway 80 East, 7 miles Phone FA 5-3421

CLASSIFIED DISPLAY

GARAGES!
Get Our Prices On
Genuine Factory Engineered
Buick Parts
We Can Save You Money!
LENNON MOTOR CO.
N. 3rd & Washington FA 3-3464

Drive a GOOD used Car

1956 MERCURY
Montclair 4-door. Radio, heater, white tires. Automatic Transmission. Tutone Paint. Real nice.
$1695

1954 LINCOLN
Capri 4-door. Radio, heater, Air Condition, Tutone Paint. Local one owner. Clean.
$1295

1956 MERCURY
2-door. Heater, seat covers, white tires. One owner. Extra Sharp!
$1395

1956 FORD
V-8 Fairlane 4-door. Radio, heater, white tires. Automatic Transmission. One owner, low mileage. Extra Nice.
$1595

1957 MERCURY
Monterey 2-door. Radio, heater, white tires. Automatic Transmission. 7,000 miles. Like new.
$2695

1953 FORD
Custom V-8, 2-door. Radio, heater, white tires, Overdrive. One owner car. Don't miss this one!
$645

1956 FORD
9 passenger, 8 cylinder Country Sedan. Radio, heater, white tires, Automatic Transmission, Power Steering, Tutone Paint. Extra Sharp.
$1495

1953 CHEVROLET
210, 4-door. Radio, heater, seat covers, white tires, Tutone Paint. A nice car for.
$645

1957 MERCURY
Phaeton 4-door Hardtop. Radio, heater, white tires, Power Brakes, Power Steering, Tutone Paint. Like new.
$2495

1957 LINCOLN
Premiere 4-door Hardtop. Radio, heater, All Power, Factory Air Condition. Locally owned, 14,000 miles. Like New!
$4495

6,000 Mile or 6 Month Guarantee
SEE DONALD DUFFEY
JACKSON MOTORS
Corner North Third & Breard Dial FA 3-5589

AUTOMOTIVE

(14) Accessories, Tires, Parts

USED Tires $2.00 UP Guaranteed
Monroe Tire Exchange
2008 DeSiard St. Dial FA 2-1808

BEST TIRE DEALS
* New FISK Tires
* "Trade-In" Tires
* Recapped Tires
Small Down Payment With EASY PAY TERMS AT . . .
MASSEY'S
SERVICE CENTER
801 Jackson St. Dial FA 3-6615

BARGAINS on used automobile parts Myles' Auto Parts. W.M FA 2-0727

CLASSIFIED DISPLAY

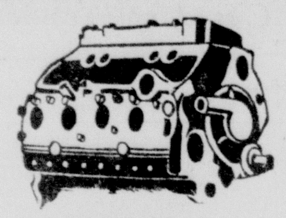

SPECIAL
Prices On
Factory Rebuilt Motors Completely Installed In Your Car.
Nothing Down
24 Months To Pay
6 Mo. or 8,000 Mile Guarantee
Edwards & Sons Garage
Open 24 Hours Per Day
2206 Louisville Ph. FA 2-4077

TODAY'S SPECIALS
10-1957 CHEVROLETS
DEMONSTRATORS
All Full Powered and Fully Equipped. Some with Factory Air Condition.
Many Colors To Choose From.
SAVE HUNDREDS
ON THESE
OPEN 7:30 TILL 9:00
CHEVROLET
RYAN-POLK
TWO LOCATIONS
2nd & Washington, Monroe
Cotton & Pine, West Monroe
Dial FA 2-8165

OFF THE RECORD

By Ed Reed

"Maybe that's what I need—seems like my stomach's always upset lately."

AUTOMOTIVE

(14) Accessories, Tires, Parts

RITTER'S AUTO PARTS
CASH for late model wrecked, burned cars. 1919 DeSiard St Ph. FA 2-6353.

BUSINESS DIRECTORY

(17) Business Serv. Offered

Rhoden's Garage FA 5-3051

CALI WALSWORTH PRINTING
FOR YOUR PRINTING NEEDS
FA 3-1656 or FA 2-1413

INCOME TAX SERVICE. Open till 11 p.m. Dial FA 2-5628.

RUBBER STAMPS
MONROE BLUE PRINTING
107 South Grand Dial FA 2-7404

HIGHWAY BULLETIN BOARDS
Sketches Made Without Charge
NEON SIGN SERVICE
507 N. 6th St. Dial FA 3-2202

Snapp's Upholstery
228 Pargoud Dr Dial FA 2-1828

TAILOR made slip covers, draperies, upholstery. Ph. FA 2-6046, Mrs. Martin.

(19) Repairing

STANDARD AUTO MACHINE SHOP
Complete Automotive Machine Shop
504 N. 3rd Ph. FA 2-0536, FA 2-0537
203 Mill, W. M. Ph. FA 5-4384, FA 5-4385

Save Money With Engine Tune - Up
Entrician Bros. Garage
Texas & S. 4th Sts. Dial FA 3-5441

BUSINESS DIRECTORY

(19) Repairing

Wheel Ailgnment, Front End Repairs
Owens Wheel Alignment
110 North 4th Dial FA 2-8721

Let Us Check Your Automatic Transmission. It Might Save A Major Repair Later.
BOSELY'S AUTO SERVICE
718 Jackson St. Dial FA 2-4121

COMPLETE Body Rebuilding. Expert Auto Painting. Free Estimates. Call ..
SIMMONS BODY SHOP
2422 DeSiard St. Dial FA 5-4001

Shock Absorber
SALES AND SERVICE
Get a "BEAR" Safety Check Now!
DRIVE a safer car with correct wheel alignment and wheel balancing
COMPLETE BRAKE SERVICE
Luther's Wheel Alignment
Authorized "Bear" Alignment Service
Between Walnut & North 2nd At
106 Olive St Dial FA 2-3880

Radiators Cleaned, Flushed, Repaired
Tom's Radiator Hospital
306 North 3rd Dial FA 3-8768

MIDAS MUFFLER SHOP
15 MINUTE INSTALLATION
306 Walnut St. Dial FA 3-9810

Automatic Transmission Sales & Service
PEEK'S AUTO SERVICE
1515 South Grand Dial FA 2-5458

Complete Body & Fender Repair
CYPRESS ST. BODY SHOP
1710 Cypress, W.M Dial FA 3-9655

CRANKSHAFT REGRINDING
ENGINE SERVICE CO.
105 North 9th Dial FA 3-4701

Electrical installations, repairs, wiring
Joe Strickland Elec Contr
Free estimates, best prices. FA 5-3765

CLASSIFIED DISPLAY

Spending too much on car repairs?

Get An A-1
USED CAR
from
Brown-Rivers Scogin

4 LOTS TO SERVE YOU!

1201 Louisville, Monroe—Phone FA 2-2686

1955 CHEVROLET 2-dr. Radio, heater. A real nice car	$795
1953 FORD Customline Fordor. Radio, heater, attractive 2-tone paint.	$395
1953 BUICK Special 4-dr. Radio, heater, Dynaflow, turn signals, 2-tone paint. In real good shape.	$495
1955 CHEVROLET 2-dr. Radio, heater, 2-tone finish, new tires. A real buy at	$895
1952 FORD ½-ton Pickup. Radio, heater, new tires, original paint.	$495

1301 Louisville, Monroe—Phone FA 2-2685

1957 FORD Fairlane 500 Fordor. Radio, heater, Fordomatic, white sidewall tires. This beauty is like new and carries new car guarantee.	$2195
1955 FORD Fairlane Tudor. Heater, beautiful 2-tone brown and white finish. Clean as a pin.	$1095
1952 BUICK Super Hardtop. Radio, heater. Real clean.	$495
1953 CHEVROLET Bel Air 4-dr. Radio, heater, Power Glide, power steering. A low mileage, one local owner car	$785
1952 CHEVROLET 4-dr. Radio, heater, Power Glide, practically new tires.	$295

204 Washington, Monroe—Phone FA 3-1334

1958 FORD Custom 300 Fordor. Radio, heater, white tires, Styletone paint, 600 actual miles. Customer decided he wanted a Fairlane 500. Save $500 on this beauty.	
1957 FORD 6-passenger, 8-cylinder Country Sedan. Radio, heater, Fordomatic, power steering. 11,000 miles	$2395
1957 CHEVROLET 210 2-dr. 8-cylinder, radio, heater, seat covers, white tires, 2-tone paint. 10,000 miles	$1695
1956 FORD Customline 6-cylinder Fordor. Radio, heater, Fordomatic, Style-tone paint. A real sharp car and a good buy	$1295
1952 CHEVROLET three-quarter ton Pickup. Heater	$595

102 Bridge, West Monroe—Phone FA 2-4312

1957 FORD Fairlane Victoria Fordor. Radio, heater, power steering, directional lights, chrome hub caps, 2-tone blue and white, white sidewall tires, 7,000 actual miles. Spare tire has never been on the ground. This one was a demonstrator — original cost $3,000—and carries a new car guarantee.	$2300
1956 FORD Fairlane 8-cylinder Fordor. Radio, heater, white sidewall tires, Fordomatic, factory air conditioning, fender skirts. Fully equipped.	$1695
1955 FORD Fairlane Fordor with power windows, power seats, power brakes, power steering, factory air conditioning, 2-tone brown and white. Cleanest car in town.	$1295
1956 FORD Country Sedan. Radio, heater, overdrive, red and white finish, very clean, carries 9 passengers. Has 21,000 miles	$1695
1956 FORD Custom 8-cylinder Tudor. Heater, overdrive, only 18,000 miles, very clean.	$1495

OPEN TILL 9 P.M.
Longest Terms—Lowest Finance Rates
Only Ford Dealers Sell A-1 Used Cars and Trucks
Brown-Rivers-Scogin, Inc.
Successors to McCain-Richards

BUSINESS DIRECTORY

(19) Repairing

24 Hr. Wrecker Service
BRADSHAW SERVICE PH. FA 2-7143

Exchange Motors and Transmissions
No Money Down Only $2.50 Week
"SLIM" HOLLINGSWORTH GARAGE
1003 So 2nd St. Dial FA 2-2264

Armature And Motor Rewinding
MAGNETO SERVICE
OUACHITA ELECTRIC SERVICE
Foot of New Bridge, W. M. FA 3-2525

REPAIRS
ROY'S SMALL ENG SER. FA 2-6337

CARPENTER work cabinet making, repairs, etc $1 75 per hr FA 3-6892

ELECTRIC Welding Machine, Repairing
Monroe Armature Wks., Inc.
2019 DeSiard St. Dial FA 3-3818

FOR THE BEST
IN REBUILT ENGINES SEE
DELTA AUTO PARTS
2311 South Grand Dial FA 3-3838

FOR Guaranteed service on any make, any model appliance, television outboard motor, sewing machine etc., call.
MONTGOMERY WARD
124 N 3rd St. Dial FA 3-4451

Fitch Small Engine Service
Yazoo Mowers-Engines Parts & Service
Rear 604 Bre. Ph FA 2-4479

We Specialize in Auto body work
See Mitch—Free Estimates
705 Washington St Ph FA 5-3153

Starter Generator Magneto Service
POOLE'S
407 Walnut FA 5-4401 — Nites FA 3-9387

(20) Painting, Papering

PAPER hanging sheet rock finishing No job too small Guaranteed FA 2-7700.

FRANK WALTON paint contractor sheet rock finishing, paper hanging FA 3-2775.

(24-A) House Moving

Woolsey's House Movers
PHONE FA 2-6466

House Moving Foundation Repairs
Duke Redmond. Ph FA 3-8392. FA 2-2598

(25) Cleaning & Dyeing

EXPERT cleaning, reweaving Pick-up Delivery TOWER CLEANERS FA 2-3321

(29) Corsetiers

"INDIVIDUALLY" designed Spencer supports 16 yrs experience Mrs. Smith Stevenson FA 3-8153. 3802 Dick Taylor

REGISTERED Spencer corsetier Mrs. Ethel Newport, 1100 S. 4th FA 3-0355.

EMPLOYMENT

(30) Help Wanted, Female

EXPERIENCED waitresses wanted: good salary, good tips, apply in person, no phone calls. 209 South Grand.

COLORED MAID
PH. FA 3-1903

LADIES for advertising department one with means of transportation. Apply in person. Larry Robinson Studio, 501 Bernhardt Building.

EXPERIENCED white waitress. Apply in person. Saddle and Spur Restaurant, 2216 Louisville. FA 3-0335.

WANTED COLORED MAID
$20. 1724 Spencer

HOUSEKEEPER to live in, 5 days a week, salary open. FA 3-9522.

TWO waitress wanted: Apply Playtime Club, Hwy. 80, W. M.

Do these days
of high prices leave you short of funds? Find out how to add to your income working a few hours a day. Write Avon Cosmetics, Box 474, Monroe, La.

OUTSIDE sales ladies. Good earnings while training. Studio Girl, 320 Trenton St. West Monroe, La.

SHORT order cook and carhop at night. Apply in person 2208 Cypress St., West Monroe.

HI SCHOOL diploma See American School Ad Instructions

(31) Help Wanted, Male

WANTED boy for popular paper route on southside Monroe. Call DeWayne Malmay after 7 a.m. FA 5-4803.

EXPERIENCED preferred. Salary and commission First National Life Insurance, Co. 605 Jackson.

AUTOMOBILE SALESMAN;
To sell new Pontiacs and used cars. Automobile experience helpful but not necessary if you have proven sales ability. Excellent proposition for a producer.
Apply in person only, no phone calls to Sales Manager
COLEMAN PONTIAC
1909 Louisville Ave.

Attractive Position
FOR intelligent man, 25-55. Must have good personality and appearance and be ready to accept position immediately if selected. Guaranteed income with opportunity for advancement, Insurance program retirement plan based on Profit Sharing. A National Organization, Number One in its field. For local interview. Write G E. Boggs, P. O. Box 2764, Monroe, Louisiana.

Salesmen!
We are going to hire at least three new car salesmen. Experience not necessary. Excellent opportunity for a salesman to earn not under $500 per month.
1. Salary plus commission.
2. Extra bonuses continuously.
3. Xmas bonus.
4. Demonstrator furnished plus gasoline.
5. Group insurance offer.
6. Other company benefits.
7. We train you to sell—Sales make you $$$$$.
APPLY IN PERSON ONLY TO
H. H. Horn
JACKSON MOTORS
Lincoln - Mercury
N. 3rd & Breard Monroe, La.

SALES Agency available in Monroe and vicinity for SALLYE HARMER INDIVIDUALIZED COSMETICS. Top commissions; previous selling experience not necessary; we train you. Contact Mrs. George Martin, Virginia Hotel, Saturday afternoon or Sunday morning.

SALES personal man and wife team free to travel. Car necessary. Excellent opportunity. Personal interview, Penn Hotel. Room 305.

SALESMAN far above average commission, hospitalization and life pay. FA 3-0573.

HI SCHOOL diploma See American School Ad Instructions

(32) Hlp. Wtd., Male, Female

MALE or Female, 18 to 35. Previous experience drawing blood for Wassermann test. Will consider training nurse or lab technician, temporary, part time, excellent pay, call Don Leatherman. FA 2-2641 Tuesday 9 a.m. to 4 p.m.

TELEPHONE solicitors to work in own home or in office, good pay, call FA 5-4341.

EX-TEACHER OR SUBSTITUTE TEACHER
FOR a position with a highly reputable National Organization and leader in its field. Age 25-55, desirous of rendering an important educational service-this vicinity in school coordination work with guaranteed income retirement plan based on Profit Sharing and group insurance - opportunity for rapid advancement for those showing leadership ability. For interview Write G. E. Boggs, P. O. Box 2764, Monroe, Louisiana.

LOCAL REPRESENTATIVE: Part-time, selling contracts for Advertising Benches Liberal commission. Operating under City Ordinance franchise. Contact Page Bench Adv., Dial FA 2-641, or FA 5-4582, after 6:00 p.m

(33) Salesmen Wanted

SALESMAN
WORK CLOTHES
PLAY CLOTHES
LOUISIANA territory open with established manufacturer of nationally advertised Work Clothes and Play Clothes. Give age, education, and experience in detail, including employers. Write Air Mail to P. O. Box 3202, Nashville, Tennessee.

2 ACTIVE live wire salesmen for national concern. Must have car. Above average earnings, Co. benefits, etc. Ph. FA 2-2474, 9 to 11 a.m.

EMPLOYMENT

(33) Salesmen Wanted

ACTIVE live-wire salesman to fill vacancy in north Louisiana territory with extensive popular priced shoe line. Prior road experience and a following preferred, but not a must. State age, experience and furnish references. Address B. ROSENBERG & SONS, P. O. Box 77, New Orleans, Loiusiana.

$100 DRAW
4:30 to 10 p.m. Car essential. Call FA 5-3884 between 11 a.m. and 1 p.m. for appointment.

MANAGER-TRAINEE
Salary Open — Write Box 1928
ALEXANDRIA. LA.

(34) Situations Wtd., Female

COLORED girl wants work. Elevator, maid, care of children, FA 2-3759.

FINANCIAL

(36) Business Opportunities

FOR RENT: City Service filling station and store, on Winnsboro Rd.

$20,000 to $50,000 ANNUAL POTENTIAL Reliable builders, contractors — opportunity to get in on ground floor with reinforced concrete swimming pool to retail at $1700 complete with filter. Financing available to your customer with no money down Proved construction method. $1100 investment and best references required for exclusive dealership. Write Swimming Pools by Royce, Box 8166, Gentilly Station, New Orleans, La., or call Evergreen - 2850, New Orleans.

NEED money for new business. Will sell complete reducing salon. Original cost $4,200 for $1,500 to first customer. Ph. FA 2-9628, FA 2-0490.

(37) Money To Loan

BUDGET over worked? See J. E. Wood For A Quick Cash Loan At
Domestic Finance Service
109 N. 2nd St Dial FA 5-4355

Money In 1 Day
$25 Up To $1,000
PUBLIC FINANCE CORP.
111 N Second St

LOANS
Auto · Furniture · Signature
Friendly Finance Service
J. C. Loftin, MGR
308 Ouachita Bank Bldg. FA 2-6188

PAWN LOANS
Give Us A Call!
Hunt & Whitaker
FA 3-2781

LOANS
ON CARS, furniture or on almost any thing This is the place to borrow all you need to pay all your bills Pay us (1) easy monthly payment.
MOTORS SECURITIES
500 Walnut St

LOANS on Jewelry, Guns, Cameras, Etc
BUDDY BLAIR SPTG GOODS AND PAWN SHOP
111 Hall St Dial FA 5-4618

MONEY
In 10 Minutes
No Payment 'Till
FEBRUARY
See ROGERS Or TOLBERT
WHITE SYSTEM
FA 2-7661 137 No. 2nd St.

AUTO LOANS
COMMERCIAL SECURITIES
700 North 2nd St. Dial FA 2-3136

LOANS $25 TO $1000
ON SIGNATURE, FURNITURE OR CAR
BENEFICIAL FINANCE CO.
Second Floor Bernhardt Building
Phone FA 2-0565

FARM LOANS
Through Federal Land Bank
Low interest rate, Long terms
Ouachita, Morehouse, Union and Caldwell
National Farm Loan Assn
705 North 2nd Ph FA 2-0940
See A C Ransom, Sec Treas.

$45 For 20 Days Cost Just $1.05
CASH TO PAY DAY
Aetna Finance Co
204 N. 2nd Phone FA 3-6634

LOW COST LOANS
1ST FINANCE & THRIFT
Hotel Frances Cor. Dial FA 2-7623

NEED MONEY???
For all your financial needs be sure to see Norman Dodd.
GULFCO FINANCE
309 Natchitoches W. M. Ph. FA 5-4626

INSTRUCTION

(39) Instruction Classes

HELP SUPPLY The Demand For Our Graduates. Enroll Now!
WEST MONROE BEAUTY SCHOOL
603 Natchitoches, W M FA 2-5314

HIGH SCHOOL DIPLOMA
DIPLOMA awarded by studying at home in your spare time with this 60 YEAR OLD school. Our graduates have entered over 500 different colleges. Latest text books and study guides furnished, low monthly payments. Write or call for complete information.
AMERICAN SCHOOL
Dist. Rep. Phones FA 2-2844, FA 3-4415
P. O. Box 973, Monroe, La

LOUISIANA BUSINESS COLLEGE
GREGG, SPEEDWRITING or SHORT HAND 6 to 8 WEEKS COURSE
202 Louisville FA 2-8778

LIVESTOCK

(41) Dogs, Cats, Pets

LEWELYN Setter, trained, 2 years old. $100. FA 3-1653.

COLLIE puppy, Cockatiels, Parakeets
Su-Bo Pet & Gift Shop
Forsythe Shopping Center, Ph. FA 2-1731

REGISTERED Chihuahua puppies. $35 Dial FA 3-6221.

Caper's Long Horn Shop
HUNTING horns, name plates, dog collars, breaking scents, etc.
Hwy. 80, W. M. FA 2-8518 Open Sundays

AKC REGISTERED
CHIHUAHUA PUPPIES FA 3-4061

(42) Horses, Cattle, Stock

VERY gentle Shetland pony- 2 years old. Also saddle and bridle. FA 3-1533.

PAIR of mules, with harness, 7 years old, $250, Shorty Millican, Choudrant, La.

Reg Hereford Bulls & Heifers
STANDLEY CATTLE CO.
Ike Hamilton Ph FA 2-5341
Jim Standley Ph FA 2-0640

Top Prices Paid For Livestock of All Kinds
PETE COATS
Dial FA 2-7244 OR FA 3-4173

(43) Poultry & Supplies

20 HENS, $1 each. 120 Keller, West Monroe. Dial FA 2-6891.

(45) Articles For Sale

1958 BEGINS OUR 51ST YEAR AS AN INSTITUTION OF SERVICE TO THE HARDWARE USER, DEALER, FARMER AND INDUSTRY.
703 N. 5TH ST. KIPER'S DIAL FA 2-4412
WE RESOLVE TO CONTINUE OUR EFFORTS TO SERVE YOU BETTER WITH QUALITY MERCHANDISE FAIRLY PRICED. QUALITY DOES COST LESS THAN "SO-CALLED" BARGAINS.

MERCHANDISE

(45) Articles For Sale

SAVE & SELL
Your Old Newspapers and Magazines.
Monroe Wastepaper Co.
100 Mississippi St. Dial FA 2-8074

ITEMS FOR RENT
FLOOR SANDERS, Polishers and Edgers, Power Tools and House Jacks, Hospital Beds, Wheel Chairs
New York Hdwe & Furn.
PIPE CUT & THREADED
625 DeSiard St. Dial FA 2-4494

Lawler's Air Cond Heating
FAST EFFICIENT SERVICE
607 STUBBS PH. FA 2-1110

CHOPS
25 Lbs. 89c
100 Lbs. $3.25
SHORTS
100 Lbs. $2.50
F. O. B. Store
TYNER-PETRUS
411 Trenton, W. M.
Dial FA 2-4474

START THE NEW YEAR
On Simmons Hide-A-Beds
WE need used Bedroom Suits, Dining Room Suites, Odd Chest, Beds, etc. to stock our Used Store. Call us for Top Trade In Values on Used Furniture
MODERN
FURNITURE CO.
McGUIRE SHOPPING CENTER
Dial FA 3-5418
West Monroe, La

Pogue-Atkins
Air Conditioning
Plumbing Heating
30 Gal. 5 Yr. Water Heater
Special $61.50
Other Sizes Available
Dial FA 3-1394

ROYAL FEED & SEED STORE
812 DeSiard St. Dial FA 2-3767

MAYTAG WASHER
$2.00 Per Week
TRENTON APPLIANCE
306 Trenton, W M Dial FA 3-7725

CHRYSLER AIRTEMP
AIR CONDITIONING AND HEATING
System design, Installation & Service
Cheeks Electric Service
Distr. Crosley & N. 11th W. M. FA 3-9424

USED 9 ft. Philco freezer, $109.95, Used 17" T.V. sets, $69.95 up. Used automatic washers, $34.95 up. Good used refrigertors, $34.95 up.
APPLIANCE CENTER
Your Full Line G. E. Dealer
Plenty Free Storeside Parking
1020 North 4th St. Dial FA 3-4427

15 CU FT Coldspot deepfreeze, 3 years old $100 cash
KIRBY Vacuum cleaner, all attachments, like new $25 2633 DeSiard St.
ROY'S TRADING POST

PING PONG TABLES
Base and Top. $28.95
J B McCOY LBR CO.
901 South Grand Dial FA 3-5194

We Now Have A Ful Line Of Furniture
NEIGHBORS PLUMBING & APPLIANCE
1210 South 2nd Dial FA 3-0134

Hancock-Martin
NEW AND USED
Cafe-Store Equipment
611 North 8th St. Ph FA 5-1474

SPECIAL!
* Reg. $3.95 12" L.P. Album with 12 Top Hits, Only, $1.49.
* Reg. $4.95 45 EP Album (4 records) with 16 Top Hits. Only, $1.89.
* Single 45 RPM E.P. Records, 1.49 Value, NOW, 49 Cents.
NOW 49 Cents.
* Closeout Continues On All Remaining 45 and 78 RPM Records at 3 for $1.00.
S. K. Bernheim Furn. Co.
821 DeSiard St. Dial FA 2-2470

FLOOR WAXERS
FOR RENT
75c Per Day
TYNER-PETRUS
411 Trenton, W.M.
Dial FA 2-4474

WARREN
Appliance & Furniture
204 Trenton, W.M. Dial FA 5-4301
"Your Frigidaire—Bendix Dealer"
Complete Line of Furniture
Frigidaire Automatic Washer Like New $100
Fully Automatic Reconditioned Bendix Washers $75 up
Good Used Automatic Westinghouse Washer $100
Used Deluxe Bendix Gas Dryer 2 years old $150

USED PIPE ALL SIZES
USED STRUCTURAL STEEL
USED STEEL PLATE
TWIN CITY SCRAP MATERIALS
104 Mississippi St. Dial FA 3-9412

SPECIAL PRICES!
On Good Used
MOTOROLA T.V. SETS
FULLY GUARANTEED
Only $5.00 Down Delivers
B. F. Goodrich
900 Louisville Ave.
Dial FA 3-0386

APT. size Servel refrigerator, $75. Dial FA 3-8029.

BATHINETTE and stroller. Good as new, $20. FA 2-3393.

PAIR English Lounge chairs. New slip covers. Will sacrifice. FA 2-8895.

SHOWCASES, markers and remaining fixtures. Southside Kiddy Shop. FA 2-3947.

SACRIFICE set of child's Book of Knowledge and Americana Encyclopedia. FA 2-8323.

1958 R.C.A.-Whirlpool
WASHERS AND DRYERS
A Few Brand New 1957 Models, Stil' In Crates At
BIG DISCOUNTS
BABER'S
623 Louisville Ave. Ph. FA 2-2635
Plenty Free Stoerside Parking

Ornamental Iron Columns
REPPOND IRON WORKS
701 North 9th St. Ph FA 2-6097

OLDSMOBILE **VAN-TROW** CADILLAC
"The Lot with All the Nice Ones"

'55 CHRYSLER
Windsor Deluxe 4-door Sedan. Full Power, white wall tires, Automatic Transmission. Numerous other extras. Exceptionally clean.
$1495

'56 FORD
V-8 Customline 4-door. Radio, heater, overdrive, Air Condition. Better hurry at this price!
$1295

'55 CADILLAC
62, 4-door Sedan. FACTORY AIR CONDITION, Full Power, New White wall tires. Exceptionally clean. Owner's name on request.
$2495

'54 OLDSMOBILE
Super 88, 2-door Sedan. Radio, heater, Hydramatic, Premium white wall tires. New car trade-in.
$995

'55 CHEVROLET
210, 2-door Sedan. Powerglide, radio, heater, white wall tires. Exquisite Baby Blue and Ivory finish. Ready to go!
$995

'55 PLYMOUTH
4-door. Radio, heater, New White Wall Tires. Local owner's name on request.
$895

'57 OLDSMOBILE
88, 2-door Sedan. Low mileage Demonstrator. Radio, heater, Hydramatic, white tires. Can't tell from New.
$2395

'54 MERCURY
Monterey 4-door. U. S. Royal Little White Master tires, Radio, heater, Merc-o-matic. A striking Blue and Ivory finish. Better hurry at
$795

'56 CADILLAC
62, 4-door. FACTORY AIR CONDITION, Full Power and the works. Owned by local executive. Extremely low mileage.
$3295

'56 PONTIAC
Starchief 4-door Catalina. FACTORY AIR CONDITION, Full Power. Like new inside and out. Can't tell from New!
$1895

75 OTHERS TO CHOOSE FROM
OLDSMOBILE **VAN-TROW** CADILLAC
1204 LOUISVILLE PHONE FA 2-3157

MERCHANDISE

(45) Articles For Sale

WATER softners Free water analysis
Golson Butane & Propane
WEST MONROE, LA. PH FA 3-3618

Mac's Model & Hobby Shop
Open 9 a.m. to 7 p.m.
803 Louisville Ave. Dial FA 3-7911

GRIFFIN'S
Studio & Camera Center
207 N. Second Dial FA 3-2710

9 x 12 Congoleum rugs. Yard goods cut to any size. Terms.
EXCHANGE
HARDWARE & FURNITURE
105 North 6th Dial FA 2-3866

ZENITH HEARING AIDS
ACCESSORIES FOR OTHER MAKES
VIRGINIA PHARMACY
114 St. John St. Dial FA 3-5814

WORLD BOOK
ENCYCLOPEDIA
1958 EDITION. $10 down, $6 a month. Call G. E. Boggs, FA 3-6365 or write P. O. Box 2764, Monroe

FIRESTONE STORE
N. 3rd & Washington Ph. FA 2-7196

DID the Holidays add pds? Lose inches and pounds in the privacy of your home with the Stauffer Magic Couch, for free home demonstration Ph. FA 5-4326, Stauffer Home Plan, 1024 N. 6th.

REBUILT
SINGER PORTABLE
WITH CARRYING CASE
$14.95
HORTMAN'S FA 3-1780

BROWNING automatic, 12 ga., like new $85. 5 GE coffee maker $15. FA 3-7451

TENTS & TARPAULINS
THE LIEBER CO
100 11th St. Phone FA 3-6639

Guaranteed used reconditioned refrigerators
$5.00 DELIVERS
Walter Reed Refrigeration
209 Louisville Ave. Dial FA 3-8871

LANE - MAY
Mathes Heating & Air Cond.
FREE ESTIMATES, PH FA 5-4557

We buy scrap iron and metals
The Lieber Co. FA 3-6639

HAND CARVED CHINESE CAMPHOR CHEST. $185. PH. FA 5-2595.

We Buy Sell Trade Used Furniture
Folds & Stone Furn. Co.
325 Trenton, W. M. Dial FA 2-4552

PHOTOGRAPHY IS FUN!
Get Good Fresh Film and Have It Developed and Printed At...
DALY'S
CAMERA STORE
(In at 10 a.m. ... Out At 4 p.m.)
218 Grammont St. Dial FA 2-4705
Next To Continental Bus Station

Bargain Buys
IN USED and repossessed T. V. sets, automatic washers, wringer washers, dryers, ranges, refrigerators. All in good condition and GUARANTEED!
United Electric Service
913 Louisville Ave. Dial FA 3-1441

21 CU. FT. Carrier upright food freezer. No equity, take up notes. FA 3-3169, after 7 p.m. FA 2-6935.

Titlan Chain Saw with 30" Bar A-1 Condition. Bargain for $75. MARTIN'S ENGINE SERVICE
702 Trenton, W. M. Dial FA 3-7567

PLANT ENGLISH PEAS
NOW. ALL POPULAR VARIETIES
LANE WILSON SEED CO.
109 North Grand Dial FA 3-3650

USED full size gas range, good condition $29.95 - $5.00 Delivers
Goodyear Service Store
1514 Louisville Ave. Dial FA 3-1315

Jumbo Size Cedarobe $89.50 $1 Down
MILL'S FURNITURE CO.
122 Cotton, W. M. Dial FA 2-5410

CLEARANCE
Used And Floor Sample
MERCHANDISE
Coldspot refrigerator $39.95
NORGE refrigerator $59.95
FRIGIDAIRE refrigerator $59.95
12 FT. International Harvester Chest freezer $69.95
14" PORTABLE T.V. $109.95
21" TABLE MODEL T.V. $99.95
21" CONSOLE T.V. $229.95
THE ABOVE MERCHANDISE IN GOOD CONDITION.
Sayve-Mor Food Plan
600 N. 4th St. Dial FA 2-2991

REPOSSESSED 21" G.E. table model T.V. Nice. Only $129.95 - $5.00 delivers
Goodyear Service Store
1514 Louisville Ave. Dial FA 3-1315

(46) Household Goods, Etc.

9 x 12 RUGS [illegible]
SET Bunk Beds Complete [illegible]
PORTABLE Televisions [illegible]
USED Bedroom Suites [illegible]
ELECTRIC Irons [illegible]
RADIO - Record Combination [illegible]
OAK Dining Room Chairs [illegible]
3 GAS Heaters [illegible]
UNFINISHED Dinette Chairs [illegible]
PORTABLE Mixers [illegible]
6 PC. Living Room Group $129.95
ODD Couch [illegible]
We Rent Folding Chairs, Baby Furniture And Hospital Beds
Walsworth Furniture Co.
1305 Natchitoches, W. M. FA 3-1656

ELECTRIC range. Clean. Excellent condition. $50. FA 3-2841.

LIVING room suites. Good condition. Also plastic shades. FA 2-7697.

APARTMENT size stove. Excellent condition. $20. FA 5-2538.

5 REFRIGERATORS $50 each, chrome dinette $27.50, 3 ranges. Good condition. Must sacrifice and sell by Monday. Open Sat. and Sun. 3601 Lee Ave.

THIS Week. HAMILTON FURNITURE, 3600 Jackson.

COLDSPOT 10.9 cu. ft. refrig. with freezer chest, $100; Kenmore range, $50; sectional sofa, $50, or all $140. FA 5-2430.

MERCHANDISE

(46) Household Goods, Etc.

2 Piece Living Room Suite
Reg. $99.95 NOW $79.50 $3 Down
WEST MONROE FURNITURE
321 Trenton, W. M. Dial FA 2-7757

20% OFF ON HEATERS
• ELECTRIC
• GAS
• BUTANE
Radiants For All Makes
STAR
Hardware & Furniture
514-516 DeSiard St. Dial FA 3-5960

CURVED glass china cabinet. Antique bedroom suite. Helley's Furn. Store, 801 Cypress, West Monroe.

BY OWNER: 11½ cu. ft. G. E. refrigerator, 2-door. 70 lb. deep freeze compartment. Like new. Bargain. 102 Country Club Drive. Ph. FA 5-1932.

Twin City Mattress Co.
Innerspring Box Springs Odd Sizes
807 Coleman, W.M. Dial FA 3-4134

(46-A) Bargain Counter

1 LINE, 1 WEEK $1.00
2 LINES, 1 WEEK $1.50
No Rebate On 1 Line Ads
Total Value Of Items In
One Ad Not To Exceed $15.00
NON COMMERCIAL ONLY

(47) Jewelry, Watches, Etc.

HAMILTON, ELGIN & BULOVA WATCHES. Terms
A. GRAVES & STEUWER
409 DeSiard St. Dial FA 2-0051

(48) Musical Merchandise

Practice Pianos, $99.00
NO INTEREST OR CARRYING CHARGE
MARINE PIANO HOUSE
3210 Dick Taylor Dial FA 2-3622

For Piano tuning or repairs Dial
R. M. GATLIN FA 3-3922

LEARN TO PLAY!
* Hammond Organ
* Piano
* Guitar
* Accordion
* Cornet - Trumpet
* Clarinet - Saxophone
Professional Teachers
Practice Studios
"Intruments Rented for Our Lesson Plan"
PAUL HEWITT MUSIC CO.
1312 Louisville Ave. Dial FA 5-3131
Plenty Free Storeside Parking

Good Selection Records & Tapes
HI FI CENTER
814 Jackson St. Dial FA 5-3559

UPRIGHT PIANO IN VERY GOOD CONDITION. FA 2-5296.

RECORD & PHONOGRAPH
PRICES
SLASHED
AT
DEW'S
Buy Now And Save.
• ENTIRE STOCK 45 RPM Extended Play Albums
99c
• 45 RPM Single Records
67c
• 78 RPM Single Records
77c
• Entire Stock 33⅓ Long Play Records $1.01 off each record. Includes All $3.98, $4.98 and $5.98 ... Popular ... Classical ... Operas ... Dinner Music ... Etc.
• 45 RPM Portable Phonograph .. Automatically Plays Up To 14 Records At A Flick Of A Button.
NOW ... $33.88
• 45 RPM Deluxe Automatic Phonograph
3 Only ... $28.77
• 45 RPM Automatic Table Model
$19.88
• Other Table Model Phonographs Similarly Reduced.
HURRY FOR THE BEST SELECTIONS!
DEW
MUSIC CO.
Member of Downtown Park and Shop
346 DeSiard St Dial FA 2-8127

RECORDS
(Slightly soiled covers)
ONE LOT
½ PRICE
Now Available
Visit Our complete record and HI FI Department.
Paul Hewitt Music Co.
1312 Louisville Ave. Dial FA 5-3131
Plenty Free Storeside Parking

MERCHANDISE

(48) Musical Merchandise

BARGAINS
IN
FINE PIANOS
Roark Bros.
"Monroe's Oldest Piano Store"
703 Jackson St. Dial FA 2-5700

(48-A) Television

A Check - Up On Your TV Now May Save You Added Expense Later. Call BICE'S RADIO & TV
116 Hall St. Dial FA 2-0977 or FA 2-4521

17" RCA television set with table. $75. Excellent condition. FA 3-7603.

Have tube checker ... Will travel
Technicians - Cliff and Fred
MONROE T. V. CENTER
413 N. 3rd St. Ph. FA 3-6441

HONEST value for your T.V and Radio repair dollar FA 2-3871.
Satellite T.V. & Radio

T.V. REPAIRS made in your home; reasonable R.C.A. graduate. 10 yrs. experience. Ph FA 2-1570: 4 to 9 p.m. week days, all day Sat. and Sun.

T. V. CLINIC
DAY & NIGHT SERVICE T.E.S.A. AFFILIATED PH. FA 3-2257

T. V. SERVICE, CUSTOM ELECTRONICS
1211 Cypress, W.M.T.E.S.A Affl. FA 2-9761

(49) Business, Office Equip.

Portable Typewriters, $74.50 Up. Nothing Down $1.00 per week.
FERD LEVI STATIONERY
101 North Grand Dial FA 2-8147

RECONDITIONED 8 column automatic Marchant calculator.
MITCHELL'S BUSINESS MACHINES
411½ N. 3rd St. Ph. FA 2-5423

Bring Your REMINGTON Home! To expert factory trained service
TARCO OF MONROE
611 North 4th St. Dial FA 5-4561

LOWEST Price Natural Way Adding Machines And Calculators.
Friden Business Machines
2400 Louisville Ave. Dial FA 2-5525.

TYPEWRITER REPAIR
Free Pick-Up Delivery
Standard Office Supply Co.
125 St. John Phone FA 3-3843

(50) Sporting Goods

DUCK HUNTERS
Now Is The Time To
SAVE
On A NEW
JOHNSON MOTOR!
1957 MODEL CLEARANCE
YOU SAVE
3 H.P. .. $135.00 .. $38.00
5½ H.P. . $199.50 .. $34.50
7½ H.P. . $225.00 .. $49.50
WE'LL TRADE ... UP TO
18 MOS. TO PAY
PARTS — SERVICE
HOWARD GRIFFIN
712 South Grand Ph FA 2-2604

MERCURY MOTORS — BOATS
OUACHITA MARINE
105 South Riverfront. W. M. FA 5-5454

SHINERS CRICKETS - Worms
COMPLETE LINE FISHING TACKLE
LITTLE'S
LIVE BAIT & SPTG. GOODS
2911 DeSiard St. Dial FA 3-4702

GENE'S SPORTING GOODS
Sportsmen's Headquarters For Hunting & Fishing Equip.
712 S. Grand Dial FA 3-2834

(51) Boats & Accessories

Aluminum Boat Welding, Repairs
Coates Outboard Motor
1411 DeSiard St. Dial FA 2-6591

SAWYER PLASTICS CO
FIBERGLASS Application: Plastic Marine Coatings: Specialties and Supplies
305 Coleman, W.M. FA 3-4014, FA 3-9678

(52) Building Materials

A COMPLETE stock of kiln dried Pine lbr. for every building need.
ALBRIGHT SAW MILL
Whites Ferry Rd. FA 2-8925, FA 2-2573

IF IT'S PINE LUMBER
CALL OUR NUMBER FA 2-9995
W. R. Roberts Lbr. Co.
500 WASHINGTON, W. M.

WE HAVE IT OR CAN GET IT!
SEE US & SAVE
BAWCOMVILLE LBR. CO.
FA 3-5604 DAYS FA 2-5309 NIGHTS

(52-A) Home Improvements

ENCLOSE your porch with glass Jalousies. Free estimates. 36 mo. to pay.
Kool Vent Awning Co.
917 Louisville Ave. Dial FA 2-0274

FREE ESTIMATES
Nothing Down Up To 5 Yrs. To Pay
TERZIA LUMBER & HARDWARE, INC.
1806 Mississippi St. Dial FA 3-7795

NEED A NEW ROOF?
CALL SEARS FA 3-1441
FOR FREE ESTIMATE
NO MONEY DOWN UP TO
36 MONTHS TO PAY
SEARS ROEBUCK & CO.
450 Louisville Ave. Monroe, La.

KELLY PLUMBING CO.
Sewer Connections — Hot Water Heaters
Repair Service FA 2-5116

Vertical Venetians Defy Dust!
Monroe Tent & Awning
317 Walnut. FA 3-4640, FA 2-2229 Nights

(54) Farm & Dairy Products

FINE Burmuda hay off clean highly limed and fertilized pasture. 75 cents per bale. Ph. FA 2-4610, Monroe.

GOOD Burmuda hay. FA 2-3417 or FA 3-5566.

PURE alfalfa $1.50 bale, grass 75 cents. Ph. FA 5-3956 before 7 a.m. or after 4 p.m.

MIXED grass hay 60 cents per bale. Dial FA 3-6357

(55) Farm Equip & Supplies

'51 ALLIS Chalmers WD. New paint. $695. Terms. John Deere Day Jan. 8th.
JOHN DEERE PLOW CO.
2006 DeSiard St. Dial FA 2-1919

MASSEY HARRIS FERGUSON
TRACTORS AND FARM IMPLEMENTS
NEW HOLLAND GRASS LAND EQUIP.
WILKINSON MOTOR CO.
SALES PARTS SERVICE
309 N 4th Ph FA 3-7761

(55-A) Water Wells

FEAZEL WELL CO.
WELL boring up to 5 feet diameter
Highway 80, W.M. Phone FA 3-3657

FOR Ditching Back-Hoe Work Call Nichols Bros. FA 2-9497, FA 3-4179.

FAIRBANKS MORSE PUMPS
E. R. KIPER HARDWARE
703 N. 5th St. Dial FA 2-4412

(56) Seeds, Plants, Flowers

ALL KINDS OF DIRT
BLACK topping, Bulldozer Work, J. B. Salley, FA 3-4866.

HOUSE and commercial fills. Plenty pit run gravel, fill dirt, sand and top soil Lots graded and tractor work. Trucks loaded, quick service, good price.
New Cat dozer with hi lift, 1½ yd. bucket for rent. Call FA 3-1789.

SAND FILL, fill dirt, road gravel, delivery Grover Edwards, FA 5-2463.

RICH top soil, sandy yard dirt, yards graded, fill dirt, $4.50 per load. L. H. Hemphill. FA 3-0211, FA 2-9295.

GOOD sandy yard dirt, flower dirt & fill dirt D. L. BRYAN. Ph. FA 3-6076.

TRACTOR work, rotted burrs, pine straw flower dirt. Bowie FA 3-9709.

FILL DIRT, put run gravel, bulldozer work, FA 2-0674, FA 2-9817, J. B. Smith.

(60) Wanted To Buy

UPRIGHT TYPEWRITER. GOOD CONDITION. PRICED REASONABLE.
DIAL FA 2-4309 NIGHTS

WE BUY
Used Furniture & Appliances
JOHN'S TRADING CO.
2205 DeSiard St. Dial FA 2-3168

PECANS
Any size, any amount
The Lieber Co. FA 3-6639

We buy used furniture and appliances
GLOBE FURNITURE CO.
1619 DeSiard St. FA 2-6290

CLASSIFIED DISPLAY

ATTENTION!

Rent Property Owners

LOOK!

WHAT YOU LOSE

Carrying A Vacancy

Loss Per Day	Rent $25.00	Rent $30.00	Rent $35.00	Rent $40.00	Rent $45.00	Rent $50.00
	.83	1.00	1.16	1.33	1.50	1.66

For As Little As **38c** Per Day

You Can Place A News-Star—World "For Rent" Want Ad And Reach Every Prospective Renter In The Twin Cities! Turn Your Vacancy Into Cash Today.

CALL FA 2-5161

ASK FOR THE WANT ADS

CLASSIFIED DISPLAY

ANGEL Mel Casson

" THIS WAY I CAN WASH MY FACE WITHOUT GETTING SOAP IN MY EYES! "

MERCHANDISE

(60) Wanted To Buy

We Will Buy or Trade for Used Furniture
New York Hdwe. & Furn.
625 DeSiard St. Dial FA 2-4494

REAL ESTATE FOR RENT

(61) Furnished Apartments

UPSTAIRS. Private 3 room apt. with bath. FA 5-9142, FA 3-2948.

DUPLEX. ATTRACTIVE 2 ROOMS AND PVT. BATH. IDEAL FOR COUPLE OR ONE. 1211 Cypress, W. M.

2 ROOMS, pvt. bath, $10 wk. Bills paid. Working couple or bachelor. FA 2-6576.

SOUTHSIDE 3 rooms, bath, automatic washer, garage. FA 3-1616.

FURNISHED 4 room apt. Adults. 1105 Mississippi. Ph. FA 2-3332.

NEAR Louisville. 4 room upstairs. Private. $40. FA 3-4658, FA 3-5279.

NICELY furnished 3 or 4 room Apartment. 2909 DeSiard. FA 2-5242.

MUST SEE TO APPRECIATE. Clean, quiet, 2 bedroom upstairs apt. Pvt. entr., bath, attic fan. $75 Bills paid 600 Wood, W.M. Close in. FA 2-2872.

2 ROOMS and bath downstairs Private entrance. $32.50 month. FA 5-3960.

GENT. Very private unit. Same as motel. Newly redecorated. Maid service. Dial FA 2-8672 or FA 2-2470.

NICELY furnished 2 rooms and bath. Available Jan. 1st. No children. 510 Hall. FA 3-0029.

NICELY furnished 2 bedroom apt. pvt. bath. busline, 2301 South Grand.

MODERN 2 rooms. Private. Couple. Close in. 200 Ouachita Ave. FA 3-3750.

2 BEDROOM apartment upstairs. Private bath. Close in. $60. mo. utilities paid. Ph. FA 2-9439 or FA 2-0992.

2 AND 3 ROOM apt. with utilities. 210 Miro and 403 6th St. FA 2-2930.

NICE 1 and 2 bedroom Duplex, children accepted. FA 3-4729.

LOVELY apartment. 1 bedroom, water and gas pd. $50 mo. Ph. FA 3-7446.

801 NORTH 2nd. 3 rooms. Private bath. Gas and water paid.
10 BRES. Utilities paid FA 2-8221

3 ROOM apt. with dinette, nicely furnished. Pvt. bath. 2713 Lee Ave. FA 2-5580.

Homes or Apartments
Furnished or Unfurnished
E. A. PORTER REALTY CO.
Realtors, 1014 North 2nd Dial FA 5-3826

4 ROOM apt. in brick 4 plex, upstairs. Gas and water furnished. Adults only. On busline. $75 mo FA 3-1679, FA 5-4022, FA 5-4373, FA 2-9550, FA 5-3745, FA 3-7446.

GARAGE Apt. also 2 room apt. FA 3-2860 and FA 5-2788.

3 ROOM furn. apt. Private bath, electric refrigerator, window fan, garage. Ph. FA 3-1272.

NEAT efficiency apt. Northside. Utilities paid. Employed lady or couple. FA 2-9905 or FA 3-8179.

COLLEGE town, nice large apartment. 1102 Sterlington Hwy. FA 3-1419.

1 AND 2 ROOM apts., close in Monroe or W.M. Ph. FA 2-5649.

(62) Unfurnished Apts.

907 TRENTON, W. M. 2 bedroom apt. $50 month. FA 5-4121, FA 3-2139, FA 3-5680.

606 ROCHELLE. Consist of combination living room and bedroom, dinette, kitchen, bath and porch. $35 monthly. Gas and water paid. Call FA 2-9766.

2 BEDROOM DUPLEX. Large as house. Very convenient Northside. FA 3-2194.

NORTHSIDE. 709 Matthew. 2 bedrooms. Large screened porch, carport. $75 month. FA 2-5728.

CLEAN 2 bedroom duplex. South 4th. Dial FA 3-5878.

DUPLEX, 6 rooms. Dial FA 3-7287 or apply at 305 Arkansas Avenue.

SOUTH 4th. 2 bedroom duplex. By week or month. Dial FA 3-8029.

3 ROOM House Bath, Buck Horn Bend. $32.50 — FA 2-8059.

409 CALYPSO 4 room duplex newly decorated. $40 month. FA 2-8221

909 NORTH 3rd. Very large 2 bedroom, downstairs apt. Conveniently located.
E. A. PORTER REALTY CO.
Realtors, 1014 North 2nd. Dial FA 5-3826

4 ROOMS. Private bath. Glassed and screened porches. Private entrance. Garage. 1610 South Grand. $35 month FA 2-4976 or FA 2-1315.

GARNIER APTS.
Monroe's Finest Furn. and Unfurnished
Dial FA 3-9711

LARGE 2 bath unfurnished apt. 2000 North 3rd Dial FA 2-3276

WEST MONROE
3 Rooms and Bath. Upstairs $30 Mo.
509½ Oaklawn. Dial FA 5-1759

NORTHSIDE Duplex. Consists of large living room, fireplace, 2 bedrooms, separate dining room, hall, bath, large kitchen, breakfast area, den porch combination, hardwood floors, wired 220, space heating. Very nice. Half block of bus. FA 3-1679, FA 5-4022, FA 5-4373, FA 2-9550, FA 5-3745, FA 3-7446.

(63) Furnished Houses

500 BALBOA - 4 room home, furnished. Double garage. Lakeshore Add. $40 month. FA 5-2430.

1206 ST. JOHN Dr., 3 bedroom, 2 story brick, completely furnished, all modern electrical equipment, double garage, deep freeze storage. Ready for occupancy.
LUTHER REED CO.
FA 3-4740

3 BEDROOM home, 9 miles out, new Natchitoches Road, FA 3-8037.

3 ROOMS AND BATH, 3207 CYPRESS, W.M. $45 MONTH.

SMALL furnished house. Nice for couple. 7500 DeSiard. FA 2-6427.

4 AND 5 ROOM house. Monroe or W. M. $50 each. Ph. FA 2-5649.

NORTHSIDE, completely furnished house. 3 bedrooms, den, living room and dining room combination, two full baths, also extra room, can be used as child's playroom, or study. Two air conditioning units, washer, dryer and deep freeze, drapes. Beautiful yard with trees. Available for lease January 15th. Call FA 2-0446.

NORTHSIDE Nicely furnished 2 bedroom house. Near schools. Ph FA 3-7193.

(64) Unfurnished Houses

4 ROOMS, bath, $35 month. 2606 Gordon. Apply 2710 Lee.

604 SOUTH 3rd. St., 2 bedrooms, $50 mo.
LUTHER REED CO.
FA 3-4740

6 ROOM house, venetian blinds, heaters, hardwood floors, automatic washer plumbing. FA 3-7779 after 6 p.m.

3 BEDROOM brick, Broadmoor Addition. Dial FA 3-4412.

1813 COLLEGE Ave. 3 bedroom house. Fenced back yard, storage space. FA 2-4771.

5 ROOM HOUSE. 105 FILER On busline. $50 MO. FA 2-7028

1 - 6 ROOM duplex, 1 - 4 room house, cheap, both with bath, FA 2-5797.

REAL ESTATE FOR RENT

(64) Unfurnished Houses

3 BEDROOMS and den. 2 years old. 2 block from West Monroe High School. 3 months rent in advance. $85 month. FA 2-1610.

2 BEDROOM home, attic fan, hardwood floors, washer plumbing, blinds, plenty closets, 75x175 ft. lot. For rent or lease. $65 month. FA 5-2430.

4 ROOM house and bath. Near Paper Mill. FA 3-2948.

5 ROOMS, 503 Cole Ave. Venetian blinds, $60 per mo. FA 2-0750.

GOOD house on Hilton. Children and, or pets welcome. $100 month Dial FA 3-6305. Between 8 and 11 p.m.

2404 HAWES St. 1 block off South Grand. 6 rooms recently redecorated, washer plbg. garage, $70 month. FA 2-1750.

FOR RENT, lease or sale. New brick. 312 Pecan Street. Broadmoor Addition. Central heating. FA 2-8221.

COLLEGE area, redecorated 3 room cottage, cabinets, closets, plumbed for washer. $40 mo. Ph. FA 3-4702 or FA 3-4507.

6 ROOM house close to school, nice residental location, 205 Mitchell Lane, W. M. $65 per mo. Ph. FA 2-9716.

2 BEDROOM, garage, hardwood floors, washer plbg. fenced yard. $60 FA 3-3697.

707 JACKSON. 10 rooms 6 bedrooms and 2 baths. $90 month. FA 2-8221.

3 BEDROOMS. Northside home. $90 Mo. FA 3-4439.

1118 GEORGIA. 5 room house, washer plbg., busline, Antley FA 5-4628, FA 5-2882.

LOOKING for a 2 or 3 bedroom house to rent? We can build you one with a very low down payment and low monthly payments. Why not inquire? Dial FA 5-1637 or FA 2-0228

2 BEDROOMS. Newly decorated. Cyclone fenced back yard. 1501 South 3rd 220 wiring. $65 month. Vacant. FA 3-[illegible].

NICE 2 bedroom home, Venetian blinds, children accepted. FA 3-4729

2 BEDROOM HOUSE ON HUDSON LANE $75 MO. FA 2-6942.

1 BLOCK OFF Louisville. Large 3 bedroom home. Ideal for home, business, or combination. Ph. FA 2-9905 or FA 3-8179.

FOR YOUR moving needs, within the twin cities, call Twin City Drayage Co. Our trucks available 24 hours a day. Our rates are reasonable. FA 3-0971

(66) Rooms Without Board

NEAR Louisville. Next to bath, private entrance, Ph. extension. FA 2-1389 after 3:30 p.m.

PRIVATE bath, entrance, Ph. extension. Near Louisville. Gentlemen. FA 2-1389 after 3:30 p.m.

FRONT bedroom to settled lady, kitchen privilege, Northside, bus line, FA 3-8755 after 4 p.m.

FRONT bedroom, $4 week, Ph. FA 2-8304 after 5 p.m.

ON Forsythe Avenue, comfortable furnished bedroom for working lady. FA 2-3652.

LOVELY bedroom. Located on Park Avenue. Business woman only. Home privileges. For particulars. FA 3-0646 or FA 2-0270.

BEDROOM with or without kitchen privileges. W. M. FA 2-1141 or FA 3-6285.

NICE room, private entrance. Close in. 612 Bres. FA 3-2641.

BUSINESS MEN. 1 BLOCK OFF DESIARD. BEAUTIFUL FURNISHED BEDROOM. WALL TO WALL CARPETING. FA 3-0646 or FA 2-0270.

PRIVATE garage room, bath and refrigerator. 1 block from college. FA 2-4932.

NICE bedroom, near Neville and Forsythe shopping center, FA 2-8783 after 5 p.m.

EXTRA nice bedroom. Private entrance, bath with shower. 110 Ouachita.

NICELY furnished bedroom. Close in. 205 Breard. FA 3-5361, FA 2-6028.

UPSTAIRS bedroom. Adjoining den. T. V. Bath with shower. FA 2-8422.

(67) Business Places

FOR IMMEDIATE RENT OR LEASE WAREHOUSE, ENCLOSED YARD. 111 POWELL ST. CONTACT BARNET BREZNER, 2833 LEE ST., ALEXANDRIA, LA.

FOR Lease or rent, Ann's Cafe, 2914 Cypress, W. M. Ph. FA 2-6054.

BRICK WAREHOUSE
EXCELLENT location. 9,000 sq. ft. Concrete floor, on railroad spur. Front and rear loading platform. Building truck bed level. FA 2-6738 or FA 3-1035.

707 WALNUT. Will decorate suit tenant. Splendid business location. FA 2-7560.

FOR LEASE. Downstairs offices, consists of 1000 sq. ft. Upstairs, 1000 sq. ft. Large shop, 2900 sq. ft. Outside parking, front and rear. Excellent commercial site. Available Jan. 15th. Inquire
Woodlawn Develop. Corp.
2222 Louisville Ave. Dial FA 3-6621

FOR SALE stock in grocery; will lease store and equipment. FA 5-9123.

FOR RENT OR LEASE. Large 6 room house and 2 baths. Plenty parking space. Good for 2 offices or residential. On Arkansas Ave. Immediate possession FA 3-4412.

GROCERY STOCK, Market fixtures. Good business location. Reasonable rent living quarters if desired. Will sell complete market fixtures separate if desired at low price Ph. FA 2-0163 after 8:30 p.m

WAREHOUSE FOR LEASE
CONCRETE and steel. 17,000 sq. ft. On Railroad spur, loading platform truck height. One of the best in the city. FA 3-1679, FA 5-4022, FA 5-4373, FA 2-9550, FA 5-3745, FA 3-7446.

(68) Offices & Desk Room

DO YOU need office in Rayville? Modern, new fire proof. Year round air conditioning. Ph. 3531, Rayville.

3 SINGLE offices or combination. Air conditioned. Janitor service Out of congested parking area. Close to business district. 506 North 3rd. FA 2-0551.

OFFICE SPACE Janitor Service
HENINGER BUILDING
Air Conditioned Dial FA 3-5021

MODERN Air Conditioned Office Space Utilities and maid serv Ph. FA 3-7731

(70) Wanted To Rent

WANTED TO RENT. 2 or 3 bedroom house on Northside. One child. Price range reasonable. C. E. Anderson, Ph. FA 2-7125, FA 3-8463.

(71) Building & Contracting

USREY LUMBER SUPPLY
New Homes Immediate Possession
Plans - Materials Constructions
LOTS AND FINANCING
One Stop Service For New Homes
501 N. 13th St. Ph. FA 2-7704, FA 2-7853

BUILD OR BUY A LOVELY MODERN HOME IN MONROE OR W. MONROE.
J. S. James Const. Co.
Dial FA 3-2364 or FA 2-6956

REAL ESTATE FOR SALE

(71) Building & Contracting

Quality Merchandise and Workmanship
SINCE 1938
Keystone Paint & Decorating
500 N. 3rd St. Dial FA 2-3077

WHY put it off? Remodel, repair or add to your home No money down Up to 36 months to pay
RALPH ERWIN CONTRACTOR
Ph FA 2-5191 Days or FA 3-1963 Nights

REMODEL & REPAIR
Nothing Down 36 Mos to pay
FREE ESTIMATES
T. A. Sanders Lumber Co.
North 7th & Wood W M Ph FA 2-1414

HOME REPAIRS
All Type - Large or Small - Call
Kitchens Constructions Co.
For Free Estimates FA 2-4592
36 MONTH PAYMENT PLAN

ARE YOU BUILDING, REMODELING, REDECORATING? Nothing down 36 mos. to pay. Free estimates.
P. G. Zuber FA 3-4061

ORNAMENTAL columns, iron work and carports. Nothing down. Easy terms
WHITAKER REEL MFG CO
3704 Jackson St. Dial FA 2-3678

KNOW HOW
MAKES the difference Remodeling Repairing - Redecorating. FREE Estimates.
J. C. Steele Lbr. Co. Inc.
907 Coleman, W M. Dial FA 2-4467

ONE STOP
HOME BUILDING SERVICE
CHOICE residential lots in all parts of the City. Complete planning, Building and Financing Department.
Hill Lumber & Supply Co.
Louisville Ave. at 17th Dial FA 2-3124

HOME BUILDING PLANS
Call Charlie Bruscato
Free Estimates, FA 2-3691 or FA 2-4000

(71-A) Business Property

SEE LISTINGS under Classification 73. Ben F. Goza.

(72) Farms & Suburban

5 ACRES—TREES
HIGH and dry. Good water. On Swartz Rd. Perfect spot for your country home. Turn left at Love's Gro. on Highway 80. This property located only 2 miles from highway. All facilities. Homes now being built. Lots $2950, $1000 down, balance financed.
IRENE REID
REALTOR — OWNER, I & S REALTY
FA 3-1679, FA 5-4022, FA 5-4373
FA 2-9550, FA 3-7446, FA 5-3745

80 ACRES off Collingston Road. Ideal for camp. Good hunting.
BUTLER REAL ESTATE
CALL BERNON W. BUTLER
Realtor Ph. FA 3-1341, FA 2-2488
BOBBYE GALLOWAY, REALTOR
Ph. FA 2-0747 or FA 5-4471

50 ACRES with large stocked pond, all under wire fence, on black top road, 2½ miles from Columbia on Winnsboro Road. Dial FA 2-9905, FA 3-8179.

(73) Houses

WANTED to buy good residential lots. Must be in exclusive area. Call
Oma C. McGuffie
3-6946 After 5 p.m.

ONLY $650 down. North 10th St. W.M. Clean 2 bedroom home. Features include dining room and kitchen combination, beautiful hardwood floors, Venetian blinds, attic fan, and attached garage.
Ph. FA 3-1341, FA 2-2488 or FA 5-4471

Westwood Development
Fine Homes Across from KNOE-TV
DIAL FA 3-0993

2 BEDROOMS 13x15; living room 18x20; kitchen - dinette; large closets; attic fan; air conditions; insulated; landscaped lot 100x150; trees. Pay equity assume loan. 1514 Cedar, W. M. FA 3-0850.

317 LAKESIDE Dr. 145x200 ft. corner lot. 3 bedrooms, 2½ baths. Air conditioned home. Real fireplace. Carpet and draperies included. $25,000. Shown by appointment only.
C. B. Garretson Dial FA 2-9806

3 BEDROOM brick home in College area. Central heat, attic fan. Pay equity, assume G. I. loan 4½ per cent interest. FA 3-9304.

$6500
3 BEDROOM home. Perfect condition. Features extra large kitchen and back porch. $800 down, no closing cost. Unusual buy. FA 3-4115 or FA 3-9289

HOUSE. 2 bedrooms, carport, 57½ x 150 lot, near 2 schools, stores, buses. Pay equity, assume notes of $47.50 month. $6,600. Ph. FA 3-9747

LOVELY beach cottage located Ocean Springs, Mississippi. Deep white beach and lovely Magnolia trees. Small Dwn. Payment. EZ terms. Owner will finance. FA 5-4696.

Immediate Possession
4011 HARRISON ST. 2 bedrooms, living and dining room combination, hardwood floors, floor furnace, fan and window air conditioner. Roughed in for washer and dryer. Lot 75 x 150. Across street from School. See by appointment. Ph. FA 2-7704, FA 2-7853.

112 VIRGINIA St. Near new Ouachita High. 5 room home. Lot 65 x 150. $4500.
613 WILSON St. Old house and lot. $700.
309 MITCHELL LANE, W. M. 3 bedroom home. Garage $9500.
605 STUBBS. 5 room home. Garage. Hardwood floors. $8500.
5 LOTS near new Ouachita High School. All for $2500.
15 ACRES AND two 4 room houses. Farmerville Road. $6750.
C. E. BUCKLEY, FA 3-1195

WEST MONROE
NEW 3 bedroom brick, 1 bath, attic fan, vent-a-hood, panel ray heat, hardwood floors, automatic washer plumbing. Shaded lot. Near Kiroli School. Only $350 cash needed. Payment $64 month.
Adcock-Booth Realty Co.
FA 5-2621; after 5 p. m. FA 3-9634

ARKANSAS ROAD. New 4 room house. MORRIS AVE. Big 3 bedroom home. Dial FA 3-5878 Or FA 2-6338

215 BELL AVE. Near college. 5 room house, 2 bedrooms. Attic fan, hardwood floors. Corner lot 60 x 150. $8750. Pay equity and assume FHA Loan 4½ per cent interest. Monthly payments. $59.
HAM & LELA K. BREARD
REALTORS FA 2-8221, FA 2-9841

212 NEWBERRY, across from Lakeshore School 2 bedroom home.
1013 SPENCER. 2 bedrooms. $700 down.
LAKESHORE. Corner lot 150x125 ft. $2250
JACK FLUCK REALTY
Broker Dial FA 5-1869

3 BEDROOM brick, 1 year old. Outside city limits. Tree covered lot 100x230. Fern Street. Lindsay Addition, dead end street. Near nice lake stocked with fish. Owner really transferred. Shown by appointment only.
VACANT. 2205 LIBERTY Dr. Nice 2 bedrooms, 4 years old. Carport and storage. Venetian blinds, attic fan. Lot 75 x 220. Already financed, pay equity and assume loan. $47 month.
810 WOOD ST. Corner lot, nice 2 bedroom home, patio, garage, new paint inside and out. Walking distance of town. Reduced to $7350.
21 ACRES on Arkansas Rd. near Drew School. All mineral rights, pond, half trees, half open land. $1600.
D. H. ODOM, Real Estate
Dial FA 2-1610 Days, Nights and Sundays

NEW LISTING
NORTH MONROE
511 AVOYELLES near Lexington school, lovely 2 year old ranch style red brick home with 3 nice size bedrooms, walk in closets. Beautiful ceramic tile bath. Unusually pretty tile strip floor, attic fan, panel ray heating. Living room has huge picture window and white draw drapes. You'll love it. Dining area. Only ½ block from the bus. Nice roomy carport with ample storage. Lot 70x145. Owner transferred. $15,800 We have the key.
IRENE REID
REALTOR — OWNER I & S REALTY
FA 3-1679, FA 5-4022, FA 5-4373
FA 2-9550, FA 3-7446, FA 5-3745

NORTHSIDE. 1015 North 6th St. 3 bedroom home including separate living room and dining room, breakfast room, kitchen and back porch. $9500.
DUPLEX. 911-13 South 3rd, Monroe. Buy this beautiful duplex (one side vacant.) Move in and let rented side pay almost all of your payment each month.
George W. Guerriero, Realtor
Dial FA 2-0446; After 5 p. m. FA 2-8905

REAL ESTATE FOR SALE

(73) Houses

NICE 2 bedroom cottage. Store building, completely furnished. $5,000 complete. 3004 Dick Taylor. FA 2-3990.

DON'T miss this buy. New 3 bedroom home. Large corner lot. 174 ft. frontage. $1800 down and assume loan, payment $57. FA 3-4115, FA 3-9289.

1106 SOUTH 8th. Lovely 2 bedroom home with glassed in porch. Central heating. Cyclone fenced back yard. Lots of shrub. Near grade school Busline.
BLANCHE BOURLAND, FA 2-9740

FOR Sale. 2 bedroom home and acre land. Dial FA 3-9945.

1208 So. 9th. 3 bedroom home, carport, storage room, lot 150x150. Ph. FA 5-3409.

BEAUTIFUL modern 3 bedroom brick, Avant, W. M.; 313 Azella, Lakeshore. J. T. Hinke. FA 2-7205.

ALREADY FINANCED. Vacant 5 room house. College Town. Very small cash down payment.
A 3 APARTMENT house. Completely furnished. Hardwood floors. Walking distant down town Monroe. $10,500.
40 ACRES - for a 200 lot subdivision. $17,500. Choice terms.
2 LOTS for colored. Sewerage already paid.
NORTH MONROE NEW COMMERCIAL AREA
CORNER lots - 173x164, 150x150, 150x525. Inside lots - 100x170, 100x577, 91x135 50x170. For cash or choice terms.
BEN F. GOZA, FA 3-5043

1706 NORTH 5th. A wonderful buy $11,900, has living room separate dining room, 3 bedrooms, kitchen with eating area. Central heating, hardwood floors. Double garage. Fenced back yard and trees!
CARTER REALTY
FA 3-6637 or FA 5-2077

LOW EQUITIES
FOR SALE! ! !
NO LOAN APPLICATION NEEDED! PAY LOW, LOW DOWN PAYMENT ON THESE HOMES AND MOVE IN IMMEDIATELY! NO RED TAPE! NO CLOSING COSTS! THEY'RE PRICED FOR QUICK SALE! THESE HOMES WERE TAKEN IN ON NEW HOMES. SOME ARE 4½ PER CENT G.I. LOANS! CALL NOW-WE'VE GOT THE KEYS!
1707 SOUTH 4th - Neat 2 bedroom home, living room, kitchen and breakfast area, central heating and attic fan carport with storage. ONLY $48.49 a month!
106 IVY - Partially furnished house (good stove and refrigerator), 2 bedroom frame home, living room, bath and enclosed porch. $65 a month.
1603 MISSISSIPPI - Living room, 2 nice size bedrooms, kitchen and breakfast area, washer plumbing, attic fan, wall furnace. Just $45 a month!
Monroe Real Estate Exc.
Jackie Voorhees
1702 Louisville, Ph. FA 5-1637, FA 2-0228

$650 DOWN
215 GARDEN Drive, near Lexington school and Highland Baptist Church. Like new 2 bedroom home. Tile floors, blinds, huge picture window with drapes, Carport.
Charlie Lett, FA 5-4651
REAL ESTATE — INSURANCE

WE'LL TRADE ! ! ! !
TRADE YOUR EQUITY IN YOUR PRESENT HOME ON ONE OF THESE BRAND NEW BRICK HOMES! SOME ARE READY TO MOVE IN-SOME UNDER CONSTRUCTION!
1603 GLENMAR 3 bedrooms, large den, 2 tile baths, big living room, double carport. Central heating and air conditioning. $22,500.
SHORE DRIVE - 3 bedrooms, tile bath, kitchen and large breakfast area, living room, carport with storage. Central heating, attic fan. Brick.
RAY DRIVE (North Monroe Subdivision) Brick home with 3 large bedrooms, living room, tile bath, kitchen and breakfast area. All rooms nice size. Carport with storage, central heating, attic fan.
CAMELIA (Lakeshore) - Close to the new school - 3 bedroom brick, tile bath, big living room large kitchen and dining area. Carport with storage. Large lot. Central heating and attic fan.
3710 LIONEL - in the college area. 3 bedroom brick, tile bath, living room, kitchen and dining area, carport with storage.
OLD AIRPORT ROAD - out of the city limits - (Near new high school) No taxes to pay. 3 bedroom brick home with tile bath, carport with storage. Central heating and attic fan.
Monroe Real Estate Exc.
Jackie Voorhees
1702 Louisville, Ph. FA 5-1637, FA 2-0228

1713 FRANCIS PLACE
VERY attractive 3 bedroom brick home. Corner lot across from Lexington School. Has large ceramic tile bath. Central heating. Blinds and drapes goes with house. Sale price only $14,750, Assumption 4½ per cent loan.
Faulk & Foster
PAULA LANDRY
MORRIS HAAS, JR.
Office: FA 5-4666 Residence: FA 3-7428

RACINE DR.
IMMEDIATE possession. Nice 3 bedroom home. In Monroe's new subdivision, all city conveniences. Hardwood block floors throughout ceramic tile bath, central heating, birch wood cabinets. Large storage and carport. Already financed. $12,300.
Thames & Hartness
REALTORS
FA 5-5187; Nights, FA 5-1861, FA 3-9907
Office: 412-B Wood St., West Monroe

403 LAZARRE, W. M. Lovely 3 bedroom home. Good community, near school. $8000. $1000 down.
ACREAGE AND LOTS
2 ACRES, On blacktop Hwy. 200 Mount Vernon Community. $600.
NEAR Lapine Me. Church. 12 miles from W. M. 80 acres set in young pine, good pond site. All mineral rights. $3000.
OTHER PROPERTIES AVAILABLE
F. O. SEYMOUR, MGR.
FORD HINES, SALESMAN
A. J. LESTER REALTY CO.
FA 5-4121; Nights FA 3-2139, FA 3-5680

3610 GORDON Ave. Waiting for a bargain? This is it, 2 bedroom home for $5700. $700 down and $44 mo.
MAXWELL REALTY FA 3-1819

HERE'S A REAL VALUE!
NEW 3 bedroom home with carport on blacktop street. 100 foot lot on new Sub - division. $250 down payment. Total price $8350. Dial FA 5-3677.
SUBURBAN HOMES

SPECIAL
6 ROOM house. Lot 50 x 150, $2650.
4 ROOM house. Lot 50 x 150, $1995.
3 BEDROOM home. Lot 50 x 150. $8950.
FOR Rent: 4 Room House. $30 Month.
6 ROOM House in Nice Neighborhood $60 Month
Walsworth Real Estate
FA 3-1656 OR FA 5-5109

4 ROOM house, partly furnished. $700 equity. Assume notes $49. 1401 Miss.

RENTING?
IF YOU'RE renting or the southside of Monroe - or in West Monroe in the vicinity of Olin Mathieson - we've got a terrific deal to offer you! We can move you in a brand new three bedroom home with monthly payments of $58 to $60 a month-and that includes everything! A small, small down payment moves you in a 3 bedroom home that's cheaper than rent! We'll be glad to discuss these homes further with you - don't tarry, only a limited amount to be built.
Monroe Real Estate Exc.
Jackie Voorhees
1702 Louisville. Ph. FA 5-1637, FA 2-0228

START 1958 WITH A
FIXED INCOME
BEST 1958 buy. 8 rent houses. Only 4 years old on 300 feet of well located property near Olin Industries. Always rented, never a vacancy. Good neighbors, good neighborhood. School bus, churches. Only $9,450 Already financed. Owners equity, $3450.
IRENE REID
REALTOR — OWNER, I & S REALTY
FA 3-1679, FA 5-4022, FA 5-4373
FA 2-9550, FA 3-7446, FA 5-3745

NEW 2 AND 3 BEDROOM HOMES
CHOICE LOCATIONS
IN MONROE AND WEST MONROE
Phone FA 3-1814 or FA 3-2592

NEW 3 bedroom brick home, double carport and driveway plus many outstanding features 705 McCain Dr Call Leonard Taylor. FA 3-3513.

NEW LISTING
ISLAND DRIVE
LOVELY 3 large bedrooms, 2 tile baths. 100x150 lot, Screened porch. Beautiful kitchen, living room and dining area. Wonderful buy. $25,000.
IRENE REID
REALTOR — OWNER, I & S REALTY
FA 3-1679, FA 5-4022, FA 5-4373
FA 2-9550, FA 3-7446, FA 5-3745

REAL ESTATE FOR SALE

(73) Houses

MONROE
5 ROOM house, separate dining room, garage. 2 lots. Completely furnished. Small down payment, FHA. Buy and move in. Located just off Lee Ave. Good location. House in good condition.
4 ROOM house, bath, 2 porches, garage. Well of water with electric pump. Lights, phone, and gas. Practically new. Lot 300x150. Located just off Prairie Rd.
SOUTH 3RD. Near Missouri Pacific Depot. Large 3 bedrooms, separate dining room. Venetian blinds, hardwood floors, garage. Can be financed with small down payment.
4 ROOM house, dinette, bath, carport. Storage room. Located near college. Floor furnace, Venetian blinds. Will sell furnished or unfurnished 6 years old.
WEST MONROE
HAZELWOOD. 4 room house, bath. Lot. 2 years old. Already financed. Small monthly payments.
LARGE 2 bedroom home with spacious living room, large dinette. Plenty of cabinets. Venetian blinds, nice hardwood floors. In excellent condition. Already financed. 119 Riverbend. Can be seen by appointment only.
E. W. CRUSE, REALTOR
504 ROSELAWN
FA 3-4412 or FA 2-4966

BEAUTIFUL corner landscaped lot near Bayou also spacious 3 bedroom house to be moved on it. All $8500. FA 3-4115 FA 3-9289

Let us BUILD your IDEAS into a home. Lots available. FHA or local financing available
J. E. Hart & Son, FA 2-2895

BAYOU DESIARD
NEW LISTING
3 LOVELY bedrooms sizes 19x12, 12x14, 14x16, walk in closets. Kitchen and breakfast area 15x13. Two tile baths living room 17x28, dining area 13x9. Shop room 17x28, dining area 13x9. Shop with double sink. Large building. Fenced in dog yard with runways and 2 dog houses. Lovely pier, good place for boats. Price $26,500. Owner will finance. Down payment any way to suit you. Not much cash needed. Call for appointment. We have key.
IRENE REID
REALTOR — OWNER, I & S REALTY
FA 3-1679, FA 5-4022, FA 5-4373
FA 2-9950, FA 3-7446, FA 5-3745

(74) Lots

SACRIFICE
QUICK SALE!
NORTH 19th St. Excellent commercial location 100.170 in vicinity of the new glass company building, Columbia Carbon, new library. A real buy if you are looking. Only $6200.
IRENE REID
REALTOR — OWNER, I & S REALTY
FA 3-1679, FA 5-4022, FA 5-4373
FA 2-9550, FA 3-7446, FA 5-3745

BY OWNER. Choice lot 100 x 150 in Bayou Oaks. FA 3-4298.

All City Conveniences
SHADY Oaks Sub-division. Large tree covered lots. In West Monroe. FA 2-4853

LARGE lots on New Natchitoches Road FHA and VA approved. Fully restricted.
HENRY HINKLE
Realtor Dial FA 3-6282

LAKESHORE Subdivision. Lot 100x150 $1900.
W. A. GUY REALTY CO.
Ph. FA 5-4315, Nights FA 5-2798

COMMERCIAL LOT
ON WINNSBORO Road 1 block from South 2nd. Dial FA 3-4242.

LOT 100 x 150. Corner McCain Drive and LuLu Street, Lakeshore Addition. Only $2100. FA 5-4651.

LOTS FOR COLORED
NEAR Powell Ave Terms FA 2-0188

NICE lots in LAKESHORE SUBDIVISION
R. M. BEASLEY
Dial FA 2-7736, Nights FA 2-2146

ARTHUR L. VATTER
DIAL (Buy Good Earth) FA 2-5908
(Your Best Investment)
H. M. McGuire's Highland Park

(75) Real Estate Brokers

LISTINGS APPRECIATED
Mrs. L. G. Gilliland
REALTOR DIAL FA 2-8551 or FA 2-3770

LISTINGS APPRECIATED
Have buyers for 2 and 3 bedroom homes.
MRS. R. E. DAVIS
Realtor Dial FA 2-8422

LISTINGS APPRECIATED
MRS MYRTIS HARPER
H & H Realty Dial FA 2-6203

Wallace D. Ezell Realtor
Farm Lands Farm Loans
Ph. FA 2-3853 504 Auburn Ave Monroe.

COMMERCIAL AND INVESTMENT PROPERTIES BOUGHT SOLD LEASED
H. L. ROSENHEIN, Realtor
807 Ouachita Bank Bldg. Phone FA 2-8668

(77) Wanted Real Estate

Will Buy Your Equity
Jack Sebastian Realty Co.
FA 5-2621; after 6 p.m. FA 3-9634

WANTED to buy: Homes near schools in Monroe and W Monroe Under $8000. Write P. O. Box 2834, Monroe

(77-A) Real Estate Loans

Real Estate Loans
ASCO LOAN CO.
208 Jackson St. Phone FA 3-7771
(Across from Post Office)

FARM LOANS
Anywhere in N. Louisiana
Troy & Nichols
Jack L. Smith, Mgr.

MASON & PEARSON, INC.
LOANS ON REAL ESTATE
306 South Grand Dial FA 3-7741

REAL ESTATE LOANS
IMPROVED or not in Louisiana
MOTOR SECURITIES
500 Walnut St.
Phone FA 3-8801

REAL ESTATE LOANS
Builders' Finance Corp.
Locaed Turpin Lumber Co. Bldg.
DIAL FA 2-6101

MORTGAGE MONEY with best discounts, quickest service, low interest rates.
FIRST FIDELITY MORTGAGE CO
602 North 5th FA 5-3811

(78) Real Estate Ins.

BUYING A HOME? For fire and automobile insurance, call
W. D. KRAMER INSURANCE AGENCY
506 Bres Ave. Dial FA 2-1022 or FA 2-2538

CLASSIFIED DISPLAY

HUNTER & DUBOIS
We Build New Homes
FHA, GI LOCAL BUILDING LOAN
Ph. Dr. J. J. Hunter,
FA 2-1733
If No Answer Call
Cleveland DuBois, FA 2-1373

OAK PARK ADDITION
Lovely 3 bedroom homes nearing completion. Paneled living and dining area, oak block flooring. Two full ceramic tile baths with dressing tables, glass enclosed shower. Built-in kitchen Centrally heated and air conditioned. Double carport and store room. Large tree studded 100x150 ft. lot. Buy early and choose your own colors and brick. 2219 and 2208 Redwood Drive.
J & S HOME BUILDERS
FA 2-0804 Dial FA 2-5048

FOR SALE
OPEN FOR INSPECTION
3 Bedroom 2 Bath brick veneer.
2004 LEXINGTON AVE.
2001 SPENCER BLVD.
Must See To Appreciate
Near Lexington School
TROIS PETTIGREW
Ph. FA 3-4128, if no answer
FA 2-3106, FA 3-3948

MERCHANDISE

(45) Articles For Sale

WATER softners Free water analysis
Golson Butane & Propane
WEST MONROE, LA. PH FA 3-3618

Mac's Model & Hobby Shop
Open 9 a.m. to 7 p.m.
803 Louisville Ave. Dial FA 3-7911

GRIFFIN'S
Studio & Camera Center
307 N. Second Dial FA 3-2710

9 x 12 Congoleum rugs. Yard goods cut to any size. Terms.
EXCHANGE
HARDWARE & FURNITURE
105 North 6th Dial FA 2-3866

ZENITH HEARING AIDS
ACCESSORIES FOR OTHER MAKES
VIRGINIA PHARMACY
116 St. John Dial FA 3-5814

WORLD BOOK
ENCYCLOPEDIA
1958 EDITION. $10 down, $6 a month. Call G. E. Boggs, FA 3-6365 or write P O Box 2764, Monroe

FIRESTONE STORE
N. 3rd & Washington Ph. FA 2-7196

DID the Holidays add pds? Lose inches and pounds in the privacy of your home with the Stauffer Magic Couch, for free home demonstration Ph. FA 5-4326, Stauffer Home Plan, 1024 N. 6th.

REBUILT
SINGER PORTABLE
WITH CARRYING CASE
$14.95
HORTMAN'S FA 3-1780

BROWNING automatic, 12 ga., like new $85. 5 Gal coffee maker $15. FA 3-7451

TENTS & TARPAULINS
THE LIEBER CO.
100 11th St. Phone FA 3-6639

Guaranteed used reconditioned refrigerators
$5.00 DELIVERS
Walter Reed Refrigeration
209 Louisville Ave. Dial FA 3-8871

LANE • MAY
Mathes Heating & Air Cond.
FREE ESTIMATES, PH FA 5-4557

We buy scrap iron and metals
The Lieber Co. FA 3-6639

HAND CARVED CHINESE CAMPHOR CHEST. $185. PH. FA 5-2507.

We Buy Sell Trade Used Furniture
Folds & Stone Furn. Co.
325 Trenton, W. M. Dial FA 2-4552

PHOTOGRAPHY IS FUN!
Get Good Fresh Film and Have It Developed and Printed At . .
DALY'S
CAMERA STORE
(In at 10 a.m. . . Out At 4 p.m.)
218 Grammont St. Dial FA 2-1705
Next To Continental Bus Station

Bargain Buys
IN USED and repossessed T. V. sets, automatic washers, wringer washers, dryers, ranges, refrigerators. All in good condition and GUARANTEED!
United Electric Service
913 Louisville Ave. Dial FA 3-3441

22 CU. FT. Carrier upright food freezer. No equity, take up notes. FA 3-3169, after 7 p.m. FA 2-6935.

Titian Chain Saw with 30" Bar A-1 Condition. Bargain for $75.
MARTIN's ENGINE SERVICE
702 Trenton, W. M. Dial FA 3-7567

PLANT ENGLISH PEAS
NOW. ALL POPULAR VARIETIES
LANE WILSON SEED CO.
115 North Grand Dial FA 3-8680

USED full size gas range, good condition $29.95 - $5.00 Delivers
Goodyear Service Store
1514 Louisville Ave. Dial FA 3-1315

Jumbo Size Cedarobe $89.95 $1 Down
MILL'S FURNITURE CO.
122 Cotton, W. M. Dial FA 2-5440

CLEARANCE
Used And Floor Sample
MERCHANDISE

Coldspot refrigerator	$39.95
NORGE refrigerator	$49.95
FRIGIDAIRE refrigerator	$89.95
10 FT. International Harvester Chest freezer	$69.95
14" PORTABLE TV.	$109.95
21" TABLE Model T.V.	$149.95
21" CONSOLE T.V.	$279.95

THE ABOVE MERCHANDISE IN GOOD CONDITION.
Sayve-Mor Food Plan
600 N. 4th St. Dial FA 2-2991

REPOSSESSED 21" G.E. table model T.V. Nice. Only $129.95 - $5.00 delivers
Goodyear Service Store
1514 Louisville Ave. Dial FA 3-1315

(46) Household Goods, Etc.

9 x 12 RUGS	$4.95
SET Bunk Beds Complete	$119.95
PORTABLE Televisions	$99.50
USED Bedroom Suites	$59.50
ELECTRIC Irons	$6.95 up
RADIO - Record Combination	$59.50 up
OAK Dining Room Chairs	$3.95
UNFINISHED Dinette Chairs	$ .98
PORTABLE Mixers	$10.95
6 PC. Living Room Group	$129.95
ODD Couch	$19.95

We Rent Folding Chairs, Baby Furniture And Hospital Beds
Walsworth Furniture Co.
1305 Natchitoches, W. M. FA 3-1656

ELECTRIC range. Clean. Excellent condition. $50. FA 3-2841.

USED gas range. Good condition. Also plastic shades. FA 2-7697.

APARTMENT size stove. Excellent condition. $20. FA 5-2538.

5 REFRIGERATORS $50 each, chrome dinette $27.50, 3 ranges. Good condition. Must sacrifice and sell by Monday. Open Sat. and Sun. 3601 Lee Ave.

BARGAINS in all Used Furniture This Week. HAMILTON FURNITURE, 3600 Jackson.

COLDSPOT 10.9 cu. ft. refrig. with freezer chest, $100; Kenmore range, $50; sectional sofa, $50. or all $180. FA 5-2430.

CLASSIFIED DISPLAY

MERCHANDISE

(46) Household Goods, Etc.

2 Piece Living Room Suite
Reg. $99.95 NOW $79.50 $3 Down
WEST MONROE FURNITURE
321 Trenton, W. M. Dial FA 2-7757

20% OFF ON HEATERS
* ELECTRIC
* GAS
* BUTANE
Radiants For All Makes
STAR
Hardware & Furniture
514-516 DeSiard St. Dial FA 3-5960

CURVED glass china cabinet. Antique bedroom suite. Hefley's Furn. Store, 801 Cypress, West Monroe.

BY OWNER: 11½ cu. ft. G. E. refrigerator, 2-door. 70 lb. deep freeze compartment. Like new. Bargain. 102 Country Club Drive. Ph. FA 5-1932.

Twin City Mattress Co.
Innerspring Box Springs Odd Sizes
507 Coleman, W.M. Dial FA 3-4134

(46-A) Bargain Counter

1 LINE, 1 WEEK $1.00
2 LINES, 1 WEEK $1.50
No Rebate On 1 Line Ads
Total Value Of Items In One Ad Not To Exceed $15.00
NON COMMERCIAL ONLY

(47) Jewelry, Watches, Etc.

HAMILTON, ELGIN & BULOVA WATCHES. Terms
A. GRAVES & STEUWER
409 DeSiard St. Dial FA 2-0051

(48) Musical Merchandise

Practice Pianos, $95.00
NO INTEREST OR CARRYING CHARGE
MARINE PIANO HOUSE
3210 Dick Taylor Dial FA 3-2622

For Piano tuning or repairs Dial
R M GATLIN FA 2-3922

LEARN TO PLAY!
* Hammond Organ
* Piano
* Guitar
* Accordion
* Cornet - Trumpet
* Clarinet - Saxophone
Professional Teachers
Practice Studios
"Intruments Rented On Our Lesson Plan"
PAUL HEWITT MUSIC CO.
1312 Louisville Ave. Dial FA 5-3131
Plenty Free Storeside Parking

Good Selection Records & Tapes
HI FI CENTER
814 Jackson St. Dial FA 5-3559

UPRIGHT PIANO IN VERY GOOD CONDITION. FA 2-5290.

RECORD & PHONOGRAPH PRICES
SLASHED
AT
DEW'S
Buy Now And Save.
* ENTIRE STOCK 45 RPM Extended Play Albums
99c
* 45 RPM Single Records
67c
* 78 RPM Single Records
77c
* Entire Stock 33⅓ Long Play Records $1.01 off each record. Includes All $3.98, $4.98 and $5.98 . . . Popular . . . Classical . . . Operas . . . Dinner Music . . . Etc.
* 45 RPM Portable Phonograph . . Automatically Plays Up To 14 Records At A Flick Of A Button. . .
NOW . . . $33.88
* 45 RPM Deluxe Automatic Phonograph
3 Only . . . $28.77
* 45 RPM Automatic Table Model
$19.88
* Other Table Model Phonographs Similarly Reduced.
HURRY FOR THE BEST SELECTIONS!
DEW
MUSIC CO.
Member of Downtown Park and Shop
346 DeSiard St Dial FA 2-8127

RECORDS
(Slightly soiled covers)
ONE LOT
½ PRICE
Now Available
Visit Our complete record and HI FI Department.
Paul Hewitt Music Co.
1312 Louisville Ave. Dial FA 5-3131
Plenty Free Storeside Parking

CLASSIFIED DISPLAY

ATTENTION!
Rent Property Owners
LOOK!
WHAT YOU LOSE
Carrying A Vacancy

Loss Per Day	Rent $25.00	Rent $30.00	Rent $35.00	Rent $40.00	Rent $45.00	Rent $50.00
	.83	1.00	1.16	1.33	1.50	1.66

For As Little As **38c** Per Day

You Can Place A News-Star—World "For Rent" Want Ad And Reach Every Prospective Renter In The Twin Cities! Turn Your Vacancy Into Cash Today.

CALL FA 2-5161
ASK FOR THE WANT ADS

MERCHANDISE

(48) Musical Merchandise

BARGAINS
IN
FINE PIANOS
Roark Bros.
"Monroe's Oldest Piano Store"
703 Jackson St. Dial FA 2-5700

(48-A) Television

A Check - Up On Your TV Now May Save You Added Expense Later. Call
BICE'S RADIO & TV
116 Hall St. Dial FA 3-0977 or FA 2-4521

17" RCA television set with table. $75. Excellent condition. FA 3-7603.

Have tube checker . . Will travel
Technicians - Cliff and Fred
MONROE T. V. CENTER
413 N. 3rd St. Ph. FA 3-6441

HONEST Value for your T.V and Radio repair dollar. FA 2-3871.
Satellite T.V. & Radio

T V REPAIRS made in your home; reasonable. R.C.A. graduate, 10 yrs. experience. Ph. FA 2-1570: 4 to 9 p.m week days, all day Sat. and Sun.

T. V. CLINIC
DAY & NIGHT SERVICE. T.E.S.A. AFFILIATED PH. FA 3-2257

T. V. SERVICE, CUSTOM ELECTRONICS
1211 Cypress, W.M.T.E.S.A Affl FA 2-9761

(49) Business, Office Equip.

Portable Typewriters, $74.50 Up. Nothing Down $1.00 per week.
FERD LEVI STATIONERY
101 North Grand Dial FA 2-8147

RECONDITIONED 8 column automatic Marchant calculator.
MITCHELL'S BUSINESS MACHINES
411½ N. 3rd St. Ph. FA 2-5423

Bring Your REMINGTON Home! To expert factory trained service
TABCO OF MONROE
611 North 4th St. Dial FA 5-4561

LOWEST Price Natural Way Adding Machines And Calculators.
Friden Business Machines
2400 Louisville Ave. FA 2-5525.

TYPEWRITER REPAIR
Free Pick-Up Delivery
Standard Office Supply Co.
125 St. John Phone FA 3-3843

(50) Sporting Goods

DUCK HUNTERS
Now Is The Time To
SAVE
On A NEW
JOHNSON MOTOR!
1957 MODEL CLEARANCE
YOU SAVE
3 H.P. . . $135.00 . . $38.00
5½ H.P. $199.50 . . $34.50
7½ H.P. $225.00 . . $49.50
WE'LL TRADE . . . UP TO 18 MOS. TO PAY
PARTS — SERVICE
HOWARD GRIFFIN
712 South Grand Ph. FA 2-2604

MERCURY MOTORS — BOATS
OUACHITA MARINE
105 South Riverfront, W. M. FA 5-5454

SHINERS - CRICKETS - Worms
COMPLETE LINE FISHING TACKLE
LITTLE'S
LIVE BAIT & SPTG. GOODS
2911 DeSiard St. Dial FA 3-4702

GENE'S SPORTING GOODS
Sportsmen's Headquarters For Hunting & Fishing Equip.
712 S. Grand Dial FA 3-2834

(51) Boats & Accessories

Aluminum Boat Welding, Repairs
Coates Outboard Motor
1411 DeSiard St. Dial FA 2-6591

SAWYER PLASTICS CO
FIBERGLASS Application; Plastic Marine Coatings; Specialties and Supplies
505 Coleman, W.M FA 3-4014, FA 3-9678

(52) Building Materials

A COMPLETE stock of kiln dried Pine lbr. for every building need.
ALBRIGHT SAW MILL
Whites Ferry Rd. FA 2-8925, FA 2-2573

IF ITS PINE LUMBER
CALL OUR NUMBER FA 2-9995
W. R. Roberts Lbr. Co.
509 WASHINGTON ST W.M

WE HAVE IT OR CAN GET IT!
SEE US & SAVE
BAWCOMVILLE LBR. CO.
Ph. FA 3-9804 DAYS FA 2-7305 NIGHTS

(52-A) Home Improvements

ENCLOSE your porch with glass Jalousies. Free estimates, 36 Mo. to pay.
Kool Vent Awning Co.
917 Louisville Ave. Dial FA 2-0274

FREE ESTIMATES
Nothing Down Up To 5 Yrs. To Pay
TERZIA LUMBER & HARDWARE, INC.
1000 Mississippi St. Dial FA 3-7795

NEED A NEW ROOF?
CALL SEARS FA 5-1441
FOR FREE ESTIMATE
NO MONEY DOWN UP to 36 MONTHS TO PAY
SEARS ROEBUCK & CO.
1501 Louisville Ave. Monroe, La.

KELLY PLUMBING CO.
Sewer Connections — Hot Water Heaters
Repair Service FA 2-5116

Vertical Venetians Defy Dust!
Monroe Tent & Awning
317 Walnut, FA 3-6694, FA 2-2229 Nights

(54) Farm & Dairy Products

FINE Burmuda hay off clean highly limed and fertilized pastrue, 75 cents per bale. Ph. FA 2-4610, Monroe.

GOOD Burmuda hay. FA 2-3417 or FA 3-5566.

PURE alfalfa $1.50 bale, grass 75 cents. Ph. FA 5-3956 before 7 a.m. or after 4 p.m.

MIXED grass hay 60 cents per bale. Dial FA 3-6357

(55) Farm Equip & Supplies

'51 ALLIS Chalmers WD. New paint. $695. Terms. John Deere Day Jan. 8th.
JOHN DEERE PLOW CO.
2006 DeSiard St. Dial FA 2-1919

MASSEY HARRIS FERGUSON
TRACTORS AND FARM IMPLEMENTS
NEW HOLLAND GRASS LAND EQUIP.
WILKINSON MOTOR CO.
SALES PARTS SERVICE
309 N 4th Ph FA 3-7761

(55-A) Water Wells

FEAZEL WELL CO.
WELL boring up to 5 feet diameter
Highway 80, W.M. Phone FA 3-3657

FOR Ditching Back-Hoe Work Call Nichols Bros. FA 2-9497, FA 3-4179.

FAIRBANKS MORSE PUMPS
E. R. KIPER HARDWARE
703 N. 5th St. Dial FA 2-4412

(56) Seeds, Plants, Flowers

ALL KINDS OF DIRT
BLACK topping, Bulldozer Work, J. B. Salley. FA 3-4866.

HOUSE and commercial fills. Plenty pit run gravel, fill dirt, sand and top soil Lots graded and tractor work. Trucks loaded, quick service, good price. New Cat dozer with hi lift, 1½ yd. bucket for rent Call FA 3-1789.

SAND FILL, fill dirt, road gravel, delivery Grover Edwards, FA 5-2463.

RICH top soil, sandy yard dirt, yards graded, fill dirt, $4.50 per load. L. H. Hemphill. FA 3-0211, FA 2-9295.

GOOD sandy yard dirt, flower dirt & fill dirt. D. L. BRYAN. Ph. FA 3-6076.

TRACTOR work, rotted burrs, pine straw flower dirt. Bowie FA 3-9709.

FILL DIRT, put run gravel, bulldozer work, FA 2-0674, FA 2-9817, J B Smith.

(60) Wanted To Buy

UPRIGHT TYPEWRITER. GOOD CONDITION. PRICED REASONABLE.
DIAL FA 2-4309 NIGHTS

WE BUY
Used Furniture & Appliances
JOHN'S TRADING CO.
2205 DeSiard St. Dial FA 2-3168

PECANS
Any size, any amount
The Lieber Co. FA 3-6639

We buy used furniture and appliances
GLOBE FURNITURE CO.
1619 DeSiard St. FA 2-6290

ANGEL Mel Casson

"THIS WAY I CAN WASH MY FACE WITHOUT GETTING SOAP IN MY EYES!"

MERCHANDISE

(60) Wanted To Buy

We Will Buy or Trade for Used Furniture
New York Hdwe. & Furn.
625 DeSiard St. Dial FA 2-4494

REAL ESTATE FOR RENT

(61) Furnished Apartments

UPSTAIRS. Private 3 room apt. with bath. FA 5-9142, FA 3-2948.

DUPLEX. ATTRACTIVE 2 ROOMS AND PVT. BATH. IDEAL FOR COUPLE OR ONE. 1211 Cypress, W. M.

2 ROOMS, pvt. bath, $10 wk. Bills paid. Working couple or bachelor. FA 2-6576.

SOUTHSIDE 3 rooms, bath, automatic washer, garage. FA 3-1618.

FURNISHED 4 room apt. Adults. 1105 Mississippi. Ph. FA 2-3332.

NEAR Louisville. 4 room upstairs. Private. $40. FA 3-4658, FA 3-5279.

NICELY furnished 3 or 4 room Apartment. 2909 DeSiard, FA 2-5242.

MUST SEE TO APPRECIATE. Clean, quiet, 2 bedroom upstairs apt. Pvt. entr., bath, attic fan, $75 Bills paid 600 Wood, W.M. Close in. FA 2-2872.

2 ROOMS and bath downstairs Private entrance. $32.50 month. FA 5-3960.

GENT. Very private unit. Same as motel. Newly redecorated. Maid service. Dial FA 2-8672 or FA 2-2470.

NICELY furnished 2 rooms and bath. Available Jan. 1st. No children. 510 Hall. FA 3-0029.

NICELY furnished 2 bedroom apt. pvt. bath, busline, 2301 South Grand.

MODERN 2 rooms. Private. Couple. Close in. 200 Ouachita Ave. FA 3-3750.

2 BEDROOM apartment upstairs. Private bath. Close in. $60. mo. utilities paid. Ph. FA 2-9439 or FA 2-0992.

2 AND 3 ROOM apt. with utilities. 210 Miro and 403 6th St. FA 2-2930.

NICE 1 and 2 bedroom Duplex, children accepted, FA 3-4729.

LOVELY apartment. 1 bedroom, water and gas pd. $50 mo. Ph. FA 3-7446.

801 NORTH 2nd. 3 rooms. Private bath. Gas and water paid.
10 BRES. Utilities paid FA 2-8221

3 ROOM apt. with dinette, nicely furnished. Pvt. bath. 2713 Lee Ave. FA 2-5580.

Homes or Apartments
Furnished or Unfurnished
E. A. PORTER REALTY CO.
Realtors, 1014 North 2nd Dial FA 5-3826

4 ROOM apt. in brick 4 plex, upstairs. Gas and water furnished. Adults only. On busline. $75 mo FA 3-1679, FA 5-4022, FA 5-4373, FA 2-9550, FA 5-3745, FA 3-7446.

GARAGE Apt. also 2 room apt. FA 3-2860 and FA 5-2788.

3 ROOM furn. apt. Private bath, electric refrigerator, window fan, garage. Ph. FA 3-1272.

NEAT efficiency apt. Northside. Utilities paid. Employed lady or couple. FA 2-9905 or FA 3-8179.

COLLEGE town, nice large apartment, 1102 Sterlington Hwy. FA 3-1419.

1 AND 2 ROOM apts., close in Monroe or W.M. Ph. FA 2-5649.

62) Unfurnished Apts.

907 TRENTON, W. M. 2 bedroom apt. $50 month. FA 5-4121, FA 3-2139, FA 3-5680.

606 ROCHELLE. Consist of combination living room and bedroom, dinette, kitchen, bath and porch. $35 monthly. Gas and water paid. Call FA 2-9766.

2 BEDROOM DUPLEX. Large as house. Very convenient Northside. FA 3-2194.

NORTHSIDE. 709 Matthew. 2 bedrooms. Large screened porch, carport. $75 month. FA 2-5728.

CLEAN 2 bedroom duplex. South 4th. Dial FA 3-5878.

DUPLEX. 6 rooms. Dial FA 3-7287 or apply at 305 Arkansas Avenue.

SOUTH 4th. 2 bedroom duplex. By week or month. Dial FA 3-8029.

3 ROOM House Bath, Buck Horn Bend. $32.50 — FA 2-8059.

409 CALYPSO 4 room duplex newly decorated. $40 month. FA 2-8221

909 NORTH 3rd. Very large 2 bedroom, downstairs apt. Conveniently located.
E. A. PORTER REALTY CO.
Realtors, 1014 North 2nd. Dial FA 5-3826

4 ROOMS. Private bath. Glassed and screened porches. Private entrance. Garage. 1610 South Grand. $35 month FA 2-4976 or FA 2-1315.

GARNIER APTS.
Monroe's Finest Furn. and Unfurnished
Dial FA 3-9711

LARGE 2 bath unfurnished apt. 2000 North 3rd Dial FA 2-3276

WEST MONROE
3 Rooms and Bath. Upstairs $30 Mo. 509½ Oaklawn. Dial FA 5-1759

NORTHSIDE Duplex. Consists of large living room, fireplace, 2 bedrooms, separate dining room, hall, bath, large kitchen, breakfast area, den porch combination, hardwood floors, wired 220, space heating Very nice Half block of bus. FA 3-1679, FA 5-4022, FA 5-4373, FA 2-9550, FA 5-3745, FA 3-7446.

(63) Furnished Houses

500 BALBOA - 4 room home, furnished. Double garage. Lakeshore Add. $40 month. FA 5-2430.

1206 ST. JOHN Dr., 3 bedroom, 2 story brick, completely furnished, all modern electrical equipment, double garage, deep freeze storage. Ready for occupancy.
LUTHER REED CO.
FA 3-4740

3 BEDROOM home, 9 miles out, new Natchitoches Road, FA 3-8037.

3 ROOMS AND BATH. 3207 CYPRESS, W.M. $45 MONTH.

SMALL furnished house. Nice for couple. 7500 DeSiard. FA 2-6427.

4 AND 5 ROOM house. Monroe or W. M. $50 each. Ph. FA 2-5649.

NORTHSIDE, completely furnished house. 3 bedrooms, den, living room and dining room combination, two full baths, also extra room, can be used as child's playroom, or study. Two air conditioning units, washer, dryer and deep freeze, drapes. Beautiful yard with trees. Available for lease January 15th. Call FA 2-0446.

NORTHSIDE Nicely furnished 2 bedroom house Near schools. Ph FA 3-7193.

(64) Unfurnished Houses

4 ROOMS, bath, $35 month. 2606 Gordon. Apply 2710 Lee.

604 SOUTH 3rd. St., 2 bedrooms, $50 mo.
LUTHER REED CO.
FA 3-4740

6 ROOM house, venetian blinds, heaters, hardwood floors, automatic washer plumbing. FA 3-7779 after 6 p.m.

3 BEDROOM brick, Broadmoor Addition. Dial FA 3-4412.

1813 COLLEGE Ave. 3 bedroom house. Fenced back yard, storage space. FA 2-6771.

5 ROOM HOUSE. 105 FILER On busline, $50 MO. FA 2-7028

1 - 6 ROOM duplex, 1 - 4 room house, cheap, both with bath, FA 2-5797.

REAL ESTATE FOR RENT

64) Unfurnished Houses

3 BEDROOMS and den. 2 years old. 2 block from West Monroe High School. 3 months rent in advance. $85 month. FA 2-1610.

2 BEDROOM home, attic fan, hardwood floors, washer plumbing, blinds, plenty closets, 75x175 ft. lot. For rent or lease. $65 month. FA 5-2430.

4 ROOM house and bath. Near Paper Mill. FA 3-2948.

5 ROOMS, 503 Cole Ave. Venetian blinds, $60 per mo. FA 2-0750.

GOOD house on Hilton. Children and, or pets welcome. $100 month Dial FA 3-6305. Between 8 and 11 p.m.

2404 HAWES St. 1 block off South Grand. 6 rooms recently redecorated, washer plbg. garage, $70 month. FA 2-1750.

FOR RENT, lease or sale. New brick. 312 Pecan Street. Broadmoor Addition. Central heating. FA 2-8221.

COLLEGE area, redecorated 3 room cottage, cabinets, closets, plumbed for washer. $40 mo. Ph. FA 3-4702 or FA 3-4507.

6 ROOM house close to school, nice residental location, 205 Mitchell Lane, W. M. $65 per mo. Ph. FA 2-9716.

2 BEDROOM, garage, hardwood floors, washer plbg. fenced yard. $60 FA 3-3697.

707 JACKSON. 10 rooms 6 bedrooms and 2 baths. $90 month. FA 2-8221.

3 BEDROOMS. Northside home. $90 Mo. FA 3-4439.

1118 GEORGIA. 5 room house, washer plbg., busline, Antley FA 5-4628, FA 5-2882.

LOOKING for a 2 or 3 bedroom house to rent? We can build you one with a very low down payment and low monthly payments. Why not inquire? Dial FA 5-1637 or FA 2-0228.

2 BEDROOMS. Newly decorated. Cyclone fenced back yard. 1501 South 3rd. 220 wiring. $65 month. Vacant. FA 3-3915.

NICE 2 bedroom home, Venetian blinds, children accepted, FA 3-4729.

2 BEDROOM HOUSE ON HUDSON LANE $75 MO. FA 2-6942.

1 BLOCK OFF Louisville. Large 3 bedroom home. Ideal for home, business, or combination. Ph. FA 2-9905 or FA 3-8179.

FOR YOUR moving needs, within the twin cities, call Twin City Drayage Co. Our trucks available 24 hours a day. Our rates are reasonable. FA 3-0971

(66) Rooms Without Board

NEAR Louisville. Next to bath, private entrance, Ph. extension. FA 2-1389 after 3:30 p.m.

PRIVATE bath, entrance, Ph. extension. Near Louisville. Gentlemen. FA 2-1389 after 3:30 p.m.

FRONT bedroom to settled lady, kitchen privilege. Northside, bus line, FA 3-8755 after 4 p.m.

FRONT bedroom, $4 week, Ph. FA 2-8304 after 5 p.m.

ON Forsythe Avenue, comfortable furnished bedroom for working lady. FA 2-3652.

LOVELY bedroom. Located on Park Avenue. Business woman only. Home privileges. For particulars. FA 3-0646 or FA 2-0270.

BEDROOM with or without kitchen privileges. W. M. FA 2-1141 or FA 3-6285.

NICE room, private entrance. Close in. 612 Bres. FA 3-2644.

BUSINESS MEN. 1 BLOCK OFF DESIARD. BEAUTIFUL FURNISHED BEDROOM. WALL TO WALL CARPETING. FA 3-0646 or FA 2-0270.

PRIVATE garage room, bath and refrigerator. 1 block from college. FA 2-4932.

NICE bedroom, near Neville and Forsythe shopping center, FA 2-8783 after 5 p.m.

EXTRA nice bedroom. Private entrance, bath with shower. 110 Ouachita.

NICELY furnished bedroom. Close in. 205 Breard. FA 3-5364, FA 2-6028.

UPSTAIRS bedroom. Adjoining den. T. V. Bath with shower. FA 2-8422.

(67) Business Places

FOR IMMEDIATE RENT OR LEASE WAREHOUSE, ENCLOSED YARD. 111 POWELL ST. CONTACT BARNET BREZNER, 2833 LEE ST., ALEXANDRIA, LA.

FOR Lease or rent, Ann's Cafe, 2914 Cypress, W. M. Ph. FA 2-6054.

BRICK WAREHOUSE
EXCELLENT location. 9,000 sq. ft. Concrete floor, on railroad spur. Front and rear loading platform. Building truck bed level. FA 2-6738 or FA 3-1035.

707 WALNUT. Will decorate suit tenant. Splendid business location. FA 2-7560.

FOR LEASE. Downstairs offices, consists of 1000 sq. ft. Upstairs, 1000 sq. ft. Large shop, 2900 sq. ft. Outside parking, front and rear. Excellent commercial site. Available Jan. 15th. Inquire
Woodlawn Develop. Corp.
2222 Louisville Ave. Dial FA 3-6621

FOR SALE stock in grocery; will lease store and equipment. FA 5-9123.

FOR RENT OR LEASE. Large 6 room house and 2 baths Plenty parking space. Good for ? offices or residential. On Arkansas Ave. Immediate possession FA 3-4412.

GROCERY STOCK, Market fixtures. Good business location. Reasonable rent living quarters if desired. Will sell complete market fixtures separate if desired at low price Ph. FA 2-0163 after 8:30 p.m.

WAREHOUSE FOR LEASE
CONCRETE and steel. 17,000 sq. ft. On Railroad spur, loading platform truck height. One of the best in the city. FA 3-1679, FA 5-4022, FA 5-4373, FA 2-9550, FA 5-3745, FA 3-7446.

68) Offices & Desk Room

DO YOU need office in Rayville? Modern, new fire proof. Year round air conditioning. Ph. 3531, Rayville.

3 SINGLE offices or combination. Air conditioned. Janitor service. Out of congested parking area. Close to business district. 506 North 3rd. FA 2-0551.

OFFICE SPACE Janitor Service
HENINGER BUILDING
Air Conditioned Dial FA 3-5021

MODERN Air Conditioned Office Space Utilities and maid serv. Ph. FA 3-7731

(70) Wanted To Rent

WANTED TO RENT. 2 or 3 bedroom house on Northside. One child. Price range reasonable. C. E. Anderson, Ph. FA 2-7125, FA 3-8463.

(71) Building & Contracting

USREY LUMBER SUPPLY
New Homes Immediate Possession
Plans - Materials Constructions
LOTS AND FINANCING
One Stop Service For New Homes
501 N. 18th St. Ph. FA 2-7704, FA 2-7853

BUILD OR BUY A LOVELY MODERN HOME IN MONROE OR W. MONROE.
J. S. James Const. Co.
Dial FA 3-2364 or FA 2-6956

REAL ESTATE FOR SALE

(71) Building & Contracting

Quality Merchandise and Workmanship SINCE 1938
Keystone Paint & Decorating
500 N. 3rd St. Dial FA 2-3077

WHY put it off? Remodel, repair or add to your home No money down Up to 36 months to pay
RALPH ERWIN CONTRACTOR
Ph FA 2-5191 Days or FA 3-1963 Nights

REMODEL & REPAIR
Nothing Down 36 Mos to pay
FREE ESTIMATES
T. A. Sanders Lumber Co.
North 7th & Wood, W.M Ph. FA 2-1444

HOME REPAIRS
All Type - Large or Small - Call
Kitchens Constructions Co.
For Free Estimates FA 2-4592
36 MONTH PAYMENT PLAN

ARE YOU BUILDING, REMODELING, REDECORATING? Nothing down 36 mos. to pay. Free estimates.
P. G. Zuber FA 3-4061

ORNAMENTAL columns, iron work and carports. Nothing down. Easy terms
WHITAKER REEL MFG CO
3704 Jackson St. Dial FA 2-3678

KNOW HOW
MAKES the difference Remodeling Repairing - Redecorating. FREE Estimates.
J. C. Steele Lbr. Co. Inc.
907 Coleman, W. M. Dial FA 2-4467

ONE STOP
HOME BUILDING SERVICE
CHOICE residential lots in all parts of the City. Complete planning, Building and Financing Department.
Hill Lumber & Supply Co.
Louisville Ave. at 17th Dial FA 2-3124

HOME BUILDING PLANS
Call Charlie Bruscato
Free Estimates, FA 2-3691 or FA 2-4000

(71-A) Business Property

SEE LISTINGS under Classification 73. Ben F. Goza.

(72) Farms & Suburban

5 ACRES—TREES
HIGH and dry. Good water. On Swartz Rd. Perfect spot for your country home. Turn left at Love's Gro. on Highway 80. This property located only 2 miles from highway. All facilities. Homes now being built. Lots $2950, $1000 down, balance financed.
IRENE REID
REALTOR — OWNER, I & S REALTY
FA 3-1679, FA 5-4022, FA 5-4373
FA 2-9550, FA 3-7446, FA 5-3745

80 ACRES off Collingston Road. Ideal for camp. Good hunting.
BUTLER REAL ESTATE
CALL BERNON W. BUTLER
Realtor Ph. FA 3-1341, FA 2-2488
BOBBYE GALLOWAY, REALTOR
Ph. FA 2-0747 or FA 5-4471

50 ACRES with large stocked pond, all under wire fence, on black top road, 2½ miles from Columbia on Winnsboro Road. Dial FA 2-9905, FA 3-8179.

(73) Houses

WANTED to buy good residential lots. Must be in exclusive area. Call
Oma C. McGuffie
3-6946 After 5 p.m.

ONLY $650 down. North 10th St. W.M. Clean 2 bedroom home. Features include dining room and kitchen combination, beautiful hardwood floors, Venetian blinds, attic fan, and attached garage.
Ph. FA 3-1341, FA 2-2488 or FA 5-4471

Westwood Development
Fine Homes Across from KNOE-TV
DIAL FA 3-0993

2 BEDROOMS 13x15; living room 18x20; kitchen - dinette; large closets; attic fan; air conditions; insulated; landscaped lot 100x150; trees. Pay equity assume loan. 1514 Cedar, W. M. FA 3-0850.

317 LAKESIDE Dr. 145x200 ft. corner lot. 3 bedrooms, 2½ baths. Air conditioned home Real fireplace. Carpet and draperies included. $25,000. Shown by appointment only.
C. B. Garretson Dial FA 2-9806

3 BEDROOM brick home in College area. Central heat, attic fan Pay equity, assume G. I. loan 4½ per cent interest. FA 3-9304.

$6500
3 BEDROOM home. Perfect condition. Features extra large kitchen and back porch. $800 down, no closing cost. Unusual buy. FA 3-4115 or FA 3-9289

HOUSE. 2 bedrooms, carport, 57½ x 150 lot, near 2 schools stores, buses. Pay equity, assume notes of $47.50 month. $6,600. Ph. FA 3-9747

LOVELY beach cottage located Ocean Springs, Mississippi. Deep white beach and lovely Magnolia trees. Small Dwn. Payment. EZ terms. Owner will finance. FA 5-4696.

Immediate Possession
4011 HARRISON ST. 2 bedrooms, living and dining room combination, hardwood floors, floor furnace, fan and window air conditioner. Roughed in for washer and dryer. Lot 75 x 150. Across street from School. See by appointment. Ph. FA 2-7704, FA 2-7853.

112 VIRGINIA St. Near new Ouachita High. 5 room home. Lot 65 x 150. $4500.
618 WILSON St. Old house and lot. $700.
309 MITCHELL LANE, W. M. 3 bedroom home. Garage $9500.
605 STUBBS. 5 room home. Garage. Hardwood floors. $8500.
5 LOTS near new Ouachita High School. All for $2500.
15 ACRES AND two 4 room houses. Farmerville Road. $6750.
C. E. BUCKLEY, FA 3-1195

WEST MONROE
NEW 3 bedroom brick, 1 bath, attic fan, vent-a-hood, panel ray heat, hardwood floors, automatic washer plumbing. Shaded lot. Near Kiroli School. Only $350 cash needed. Payment $64 month.
Adcock-Booth Realty Co.
FA 5-2621; after 5 p. m. FA 3-9634

ARKANSAS ROAD. New 4 room house.
MORRIS AVE. Big 3 bedroom home.
Dial FA 3-5878 Or FA 2-6338

215 BELL AVE. Near college. 5 room house, 2 bedrooms, Attic fan, hardwood floors. Corner lot 60 x 150. $8750. Pay equity and assume FHA Loan 4½ per cent interest. Monthly payments. $59.
HAM & LELA K. BREARD
REALTORS FA 2-8221, FA 2-9841

212 NEWBERRY, across from Lakeshore School 2 bedroom home.
1013 SPENCER. 2 bedrooms, $700 down.
LAKESHORE. Corner lot 150x125 ft. $2250
JACK FLUCK REALTY
Broker Dial FA 5-1869

3 BEDROOM brick, 1 year old. Outside city limits. Tree covered lot 100x230. Fern Street. Lindsay Addition, dead end street. Near nice lake stocked with fish. Owner really transferred. Shown by appointment only.

VACANT. 2205 LIBERTY Dr. Nice 2 bedrooms, 4 years old. Carport and storage. Venetian blinds, attic fan. Lot 75 x 220. Already financed, pay equity and assume loan. $47 month.

810 WOOD ST. Corner lot, nice 2 bedroom home, patio, garage, new paint inside and out. Walking distance of town. Reduced to $7350.

21 ACRES on Arkansas Rd. near Drew School. All mineral rights, pond, half trees, half open land. $4600.
D. H. ODOM, Real Estate
Dial FA 2-1610 Days, Nights and Sundays

NEW LISTING
NORTH MONROE
511 AVOYELLES near Lexington school, lovely 2 year old ranch style red brick home with 3 nice size bedrooms, walk in closets. Beautiful ceramic tile bath. Unusually pretty tile strip floor, attic fan, panel ray heating. Living room has huge picture window and white draw drapes. You'll love it. Dining area. Only ½ block from the bus. Nice roomy carport with ample storage. Lot 70x145. Owner transferred. $15,800. We have the key.
IRENE REID
REALTOR — OWNER I & S REALTY
FA 3-1679, FA 5-4022, FA 5-4373
FA 2-9550, FA 3-7446, FA 5-3745

NORTHSIDE. 1015 North 6th St. 3 bedroom home including separate living room and dining room, breakfast room, kitchen and back porch. $9500.

DUPLEX. 911-13 South 3rd, Monroe. Buy this beautiful duplex (one side vacant.) Move in and let rented side pay almost all of your payment each month.
George W. Guerriero, Realtor
Dial FA 2-0446; After 5 p. m. FA 2-8905

REAL ESTATE FOR SALE

(73) Houses

NICE 2 bedroom cottage. Store building. completely furnished. $5,000 complete. 3004 Dick Taylor. FA 2-3990.

DON'T miss this buy. New 3 bedroom home. Large corner lot. 174 ft. frontage. $1800 down and assume loan, payment $57. FA 3-4115, FA 3-9289.

1106 SOUTH 8th. Lovely 2 bedroom home with glassed in porch. Central heating. Cyclone fenced back yard. Lots of shrub. Near grade school Busline.
BLANCHE BOURLAND, FA 2-9740

FOR Sale. 2 bedroom home and acre land. Dial FA 3-9945.

1208 So. 9th. 3 bedroom home, carport, storage room, lot 150x150. Ph. FA 5-3409.

BEAUTIFUL modern 3 bedroom brick, Avant, W. M.; 313 Azella, Lakeshore. J. T. Hinke. FA 2-7205.

ALREADY FINANCED. Vacant 5 room house. College Town. Very small cash down payment.

A 3 APARTMENT house. Completely furnished. Hardwood floors. Walking distant down town Monroe. $10,500.

40 ACRES - for a 200 lot subdivision. $17,500. Choice terms.

2 LOTS for colored. Sewerage already paid.

NORTH MONROE NEW COMMERCIAL AREA
CORNER lots - 173x164, 150x150, 150x525. Inside lots - 100x170, 100x577, 91x135 50x170. For cash or choice terms.
BEN F. GOZA, FA 3-5043

1706 NORTH 5th. A wonderful buy $11,900, has living room separate dining room, 3 bedrooms, kitchen with eating area. Central heating, hardwood floors. Double garage. Fenced back yard and trees!
CARTER REALTY
FA 3-6637 or FA 5-2077

LOW EQUITIES FOR SALE!!!
NO LOAN APPLICATION NEEDED! PAY LOW, LOW DOWN PAYMENT ON THESE HOMES AND MOVE IN IMMEDIATELY! NO RED TAPE! NO CLOSING COSTS! THEY'RE PRICED FOR QUICK SALE! THESE HOMES WERE TAKEN IN ON NEW HOMES. SOME ARE 4½ PER CENT G.I. LOANS! CALL NOW-WE'VE GOT THE KEYS!
1707 SOUTH 4th - Neat 2 bedroom home, living room, kitchen and breakfast area, central heating and attic fan carport with storage. ONLY $48.49 a month!
106 IVY - Partially furnished house (good stove and refrigerator). 2 bedroom frame home, living room, bath and enclosed porch. $65 a month.
1603 MISSISSIPPI - Living room, 2 nice size bedrooms, kitchen and breakfast area, washer plumbing, attic fan, wall furnace. Just $45 a month!
Monroe Real Estate Exc.
Jackie Voorhees
1702 Louisville, Ph. FA 5-1637, FA 2-0228

$650 DOWN
215 GARDEN Drive, near Lexington school and Highland Baptist Church. Like new 2 bedroom home. Tile floors, blinds, huge picture window with drapes, Carport.
Charlie Lett, FA 5-4651
REAL ESTATE — INSURANCE

WE'LL TRADE!!!!
TRADE YOUR EQUITY IN YOUR PRESENT HOME ON ONE OF THESE BRAND NEW BRICK HOMES! SOME ARE READY TO MOVE IN-SOME UNDER CONSTRUCTION!
1603 GLENMAR - 3 bedrooms, large den, 2 tile baths, big living room, double carport. Central heating and air conditioning. $22,500.
SHORE DRIVE - 3 bedrooms, tile bath, kitchen and large breakfast area, living room, carport with storage. Central heating, attic fan. Brick.
RAY DRIVE (North Monroe Subdivision) Brick home with 3 large bedrooms, living room, tile bath, kitchen and breakfast area. All rooms nice size. Carport with storage, central heating, attic fan.
CAMELIA (Lakeshore) - Close to the new school - 3 bedroom brick, tile bath, big living room large kitchen and dining area, Carport with storage. Large lot. Central heating and attic fan.
3710 LIONEL - in the college area. 3 bedroom brick, tile bath, living room, kitchen and dining area, carport with storage.
OLD AIRPORT ROAD - out of the city limits - (Near new high school) No taxes to pay. 3 bedroom brick home with tile bath, carport with storage. Central heating and attic fan.
Monroe Real Estate Exc.
Jackie Voorhees
1702 Louisville. Ph. FA 5-1637, FA 2-0228

1713 FRANCIS PLACE
VERY attractive 3 bedroom brick home. Corner lot across from Lexington School. Has large ceramic tile bath. Central heating. Blinds and drapes goes with house. Sale price only $14,750, Assumption 4½ per cent loan.
Faulk & Foster
PAULA LANDRY
MORRIS HAAS, JR.
Office: FA 5-4666 Residence: FA 3-7428

RACINE DR.
IMMEDIATE possession. Nice 3 bedroom home. In Monroe's new subdivision, all city conveniences. Hardwood block floors throughout ceramic tile bath, central heating, birch wood cabinets. Large storage and carport. Already financed. $12,300.
Thames & Hartness
REALTORS
FA 5-5187; Nights, FA 5-1861, FA 3-9907
Office: 412-B Wood St., West Monroe

408 LAZARRE, W. M. Lovely 3 bedroom home. Good community, near school. $8000. $1000 down.

ACREAGE AND LOTS
2 ACRES, On blacktop Hwy. 200 Mount Vernon Community. $600.
NEAR Lapine Me. Church. 12 miles from W. M. 80 acres set in young pine, good pond site. All mineral rights. $3000.
OTHER PROPERTIES AVAILABLE
F. O. SEYMOUR, MGR.
FORD HINES, SALESMAN
A. J. LESTER REALTY CO.
FA 5-4121; Nights FA 3-2139, FA 3-5680

3610 GORDON Ave. Waiting for a bargain? This is it, 2 bedroom home for $5700. $700 down and $44 mo.
MAXWELL REALTY FA 3-1819

HERE'S A REAL VALUE!
NEW 3 bedroom home with carport on blacktop street. 100 foot lot on new Sub - division. $250 down payment. Total price $8350. Dial FA 5-3677.

SUBURBAN HOMES
SPECIAL
6 ROOM house. Lot 50 x 150, $2650.
4 ROOM house. Lot 50 x 150, $1995.
3 BEDROOM home. Lot 50 x 150, $8950.
FOR Rent: 4 Room House. $30 Month.
6 ROOM House in Nice Neighborhood $60 Month
Walsworth Real Estate
FA 3-1656 OR FA 5-5109

4 ROOM house, partly furnished. $700 equity. Assume notes $49. 1401 Miss.

RENTING?
IF YOU'RE renting on the southside of Monroe - or in West Monroe in the vicinity of Olin Mathieson - we've got a terrific deal to offer you! We can move you in a brand new three bedroom home with monthly payments of $58 to $60 a month-and that includes everything! A small, small down payment moves you in a 3 bedroom home that's cheaper than rent! We'll be glad to discuss these homes further with you - don't tarry, only a limited amount to be built.
Monroe Real Estate Exc.
Jackie Voorhees
1702 Louisville. Ph. FA 5-1637, FA 2-0228

START 1958 WITH A
FIXED INCOME
BEST 1958 buy. 8 rent houses. Only 4 years old on 300 feet of well located property near Olin Industries. Always rented, never a vacancy. Good neighbors, good neighborhood. School bus, churches. Only $9,450 Already financed. Owners equity, $3450.
IRENE REID
REALTOR — OWNER, I & S REALTY
FA 3-1679, FA 5-4022, FA 5-4373
FA 2-9550, FA 3-7446, FA 5-3745

NEW 2 AND 3 BEDROOM HOMES
CHOICE LOCATIONS
IN MONROE AND WEST MONROE
Phone FA 3-1814 or FA 3-2592

NEW 3 bedroom brick home, double carport and driveway plus many outstanding features 705 McCain Dr Call Leonard Taylor, FA 3-3513.

NEW LISTING
ISLAND DRIVE
LOVELY 3 large bedrooms, 2 tile baths, 100x150 lot. Screened porch. Beautiful kitchen, living room and dining area. Wonderful buy. $25,000.
IRENE REID
REALTOR — OWNER, I & S REALTY
FA 3-1679, FA 5-4022, FA 5-4373
FA 2-9550, FA 3-7446, FA 5-3745

REAL ESTATE FOR SALE

(73) Houses

MONROE
5 ROOM house, separate dining room, garage, 2 lots. Completely furnished. Small down payment, FHA. Buy and move in. Located just off Lee Ave. Good location. House in good condition.
4 ROOM house, bath, 2 porches, garage. Well of water with electric pump. Lights, phone, and gas. Practically new. Lot 300x150. Located just off Prairie Rd.
SOUTH 3RD. Near Missouri Pacific Depot. Large 3 bedrooms, separate dining room. Venetian blinds, hardwood floors, garage. Can be financed with small down payment.
4 ROOM house, dinette, bath, carport. Storage room. Located near college. Floor furnace. Venetian blinds. Will sell furnished or unfurnished 6 years old.
WEST MONROE
HAZELWOOD. 4 room house, bath. Lot. 2 years old. Already financed. Small monthly payments.
LARGE 2 bedroom home with spacious living room, large dinette. Plenty of cabinets. Venetian blinds, nice hardwood floors. In excellent condition. Already financed. 119 Riverbend. Can be seen by appointment only.
E. W. CRUSE, REALTOR
504 ROSELAWN
FA 3-4412 or FA 2-4966

BEAUTIFUL corner landscaped lot near Bayou also spacious 3 bedroom house to be moved on it. All $8500. FA 3-4115 or FA 3-9289

Let us BUILD your IDEAS into a home. Lots available. FHA or GI financing available.
J. E. Hart & Son, FA 2-2895

BAYOU DESIARD
NEW LISTING
3 LOVELY bedrooms sizes 19x12, 12x14, 14x16, walk in closets. Kitchen and breakfast area 15x13. Two tile baths living room 17x28, dining area 13x9. Shop with double sink. Large building. Fenced in dog yard with runways and 2 dog houses. Lovely pier, good place for boats. Price $26,500. Owner will finance. Down payment any way to suit you. Not much cash needed. Call for appointment. We have key.
IRENE REID
REALTOR — OWNER, I & S REALTY
FA 3-1679, FA 5-4022, FA 5-4373
FA 2-9550, FA 3-7446, FA 5-3745

(74) Lots

SACRIFICE
QUICK SALE!
NORTH 19th St. Excellent commercial location 100.170 in vicinity of the new glass company building, Columbia Carbon, new library. A real buy if you are looking. Only $6250.
IRENE REID
REALTOR — OWNER, I & S REALTY
FA 3-1679, FA 5-4022, FA 5-4373
FA 2-9550, FA 3-7446, FA 5-3745

BY OWNER. Choice lot 100 x 150 in Bayou Oaks. FA 3-4298.

All City Conveniences
SHADY Oaks Sub-division. Large tree covered lots. In West Monroe. FA 2-4853

LARGE lots on New Natchitoches Road FHA and VA approved. Fully restricted.
HENRY HINKLE
Realtor Dial FA 3-6282

LAKESHORE Subdivision. Lot 100x150 $1900.
W. A. GUY REALTY CO.
Ph. FA 5-4315, Nights FA 5-2798

COMMERCIAL LOT
ON WINNSBORO Road 1 block from South 2nd. Dial FA 3-4242.

LOT 100 x 150. Corner McCain Drive and LuLu Street. Lakeshore Addition. Only $2100. FA 5-4651.

LOTS FOR COLORED
NEAR Powell Ave Terms FA 2-0188

NICE lots in LAKESHORE SUBDIVISION
R. M. BEASLEY
Dial FA 2-7736, Nights FA 2-2146

ARTHUR L. VATTER
DIAL (Buy Good Earth) FA 2-5908
(Your Best Investment)
R. M. McGuire's Highland Park

(75) Real Estate Brokers

LISTINGS APPRECIATED
Mrs. L. G. Gilliland
REALTOR DIAL FA 2-8591 or FA 2-3770

LISTINGS APPRECIATED
Have buyers for 2 and 3 bedroom homes.
MRS. R. E. DAVIS
Realtor Dial FA 2-8422

LISTINGS APPRECIATED
MRS. MYRTIS HARPER
H & H Realty Dial FA 2-6203

Wallace D. Ezell Realtor
Farm Lands Farm Loans
Ph. FA 3-2853 204 Auburn Ave. Monroe.

COMMERCIAL AND INVESTMENT PROPERTIES BOUGHT SOLD LEASED
H. L. ROSENHEIN, Realtor
807 Ouachita Bank Bldg. Phone FA 2-8668

(77) Wanted Real Estate

Will Buy Your Equity
Jack Sebastian Realty Co.
FA 5-2621; after 6 p.m. FA 3-9634

WANTED to buy: Homes near schools in Monroe and W Monroe Under $8000. Write P O Box 2634, Monroe.

(77-A) Real Estate Loans

ASCO LOAN CO.
208 Jackson St. Phone FA 3-7771
(Across from Post Office)

FARM LOANS
Anywhere in N. Louisiana
Troy & Nichols
Jack L. Smith, Mgr.

MASON & PEARSON, INC.
LOANS ON REAL ESTATE
306 South Grand Dial FA 3-7741

REAL ESTATE LOANS
IMPROVED or not in Louisiana
MOTOR SECURITIES
500 Walnut St.
Phone FA 3-8801

REAL ESTATE LOANS
Builders' Finance Corp.
Located Turpin Lumber Co. Bldg.
DIAL FA 2-6101

MORTGAGE MONEY with best discounts, quickest service, low interest rates
FIRST FIDELITY MORTGAGE CO.
602 North 5th FA 5-3811

(78) Real Estate Ins.

BUYING A HOME? For fire and automobile insurance, call
W. D. KRAMER INSURANCE AGENCY
506 Bres Ave. Dial FA 2-1022 or FA 2-2536

CLASSIFIED DISPLAY

HUNTER & DUBOIS
We Build New Homes
FHA, GI LOCAL BUILDING LOAN
Ph. Dr. J. J. Hunter, FA 2-1733
If No Answer Call
Cleveland DuBois, FA 2-1373

OAK PARK ADDITION
Lovely 3 bedroom homes nearing completion. Paneled living and dining area, oak block flooring. Two full ceramic tile baths with glass doors, glass enclosed shower. Built-in kitchen. Centrally heated, air conditioned. Double carport and store room. Large tree shaded 100x150 ft. lot. 2219 and 2208 Redwood Drive.
J & S HOME BUILDERS
FA 2-0804 Dial FA 2-5048

FOR SALE
OPEN FOR INSPECTION
3 Bedroom 2 Bath brick veneer.
2004 LEXINGTON AVE.
2001 SPENCER BLVD.
Must See To Appreciate
Near Lexington School
TROIS PETTIGREW
Ph. FA 3-4128, if no answer
FA 2-3106, FA 3-3948

Real Estate Transfers

Melvin C. Pickett to Bernard L. Graham et ux, Lot 2, Pershing Place Add, $1500 cash and assumption mortgage, original sum, $10,250.

Johnnie W. Barbie to Walter Watson, Lots 12 and 13, Blk 30, BTW Add, $400.

Georgia Mooney Scott and Albert D. Hill to John Hill, all interest in a lot on Lot 10, Sq. 3, Renwicks Add, $400.

Sherrouse Realty Co., Inc., to Benjamin Lyons, et ux, Lot 4, Blk 201, Unit 17, BTW Add, $450.

Frank C. Eason, Jr., to James E. Hart, Lot 4, Sq 11, Riverbend Add to West Monroe, $900.

Antoinette Cox to Hilton Cox, tract containing 12.5 acres in SE¼ of NE¼ 18-18-1, $400.

Charles O. Hayton to Edward Ray Goodson, undivided ½ interest in Lot 4, Blk 27, Unit 6, McGuire's Highland Park Sub, $1250.

Edward R. Goodson to Curtis Wilson Berlin, above, $16,900.

Thomas W. Humphries to Charlie Craft, et ux, Lots 19 and 20, Blk 18, Unit 10, Humphries Airport Add, $600.

Julius H. Crawford to Troy and Nichols Realty, Inc., Lot 3, Blk 8, Broadmoor Place Add, $629.54 cash and assumption mortgaged, original sum, $9150.

Wilborne E. Wright to Sam C. Stevens, Lot 14, Sq 56, OCM 2nd Add, $500 cash and promise of vendee to assume mortgage, original sum $7550.

Troy and Nichols Realty, Inc., to William L. Corbin, Jr., Lot 3, Sq 5, Unit 2, Sunshine Heights Add. to West Monroe, $9250.

Groves W. Browne to L. J. Yeats, Lot in Lot "B" of Sq 1, Lake DeSiard Suburban Homes, $3750.

Charles H. Martin to William Archibald Breedlove, et ux, Lot in S½ of Sq 33 of Breard Jr's Home Add, $8500 cash, assumption mortgage for $2326.23 and one note for $2573.77.

Mrs. Pallie Butts Thomas Brown to Benjamin A. Tarver, Jr., Lot 12, Sq 82, OCM 2nd Add to Monroe with all strips of land underlying rights of way or adjoining said lot, $100 cash and assumption mortgage of $3139.78 and mortgage of $181.81.

George Welborn Bell to Maurice Edward Gross, Lot in NE corner of SW¼ of SE¼ 20-18-3, $15,000.

Maurice Edward Gross to David F. Pierce, Lot 15, Blk 3 of Gross's Resub of portion of Carter''s Sub, $15,000.

Maurice Edward Gross to William M. Johnson, Jr., Lot 9, Blk 18, Extension 3, Lakeshore Sub, $15,200.

Maurice Edward Gross to James Decator Lasseter, tract in NE¼ of SW¼ of nSE¼ 20-18-3, $15,000.

Maurice Edward Gross to Jessie D. McNeil, E 37.87 ft of Lot 3 and W 25.25 ft of Lot 4, Blk, Roosevelt Heights Add, $9525.

Monroe Caples to Bobby J. Caples, W½ of SE¼ of NE¼ 25-17-2 containing 20 acres less 3 acres fronting 208 ft on W line and 660 ft on N line, $3,000 cash.

George A. Varino et ux to The Indians, Inc., Lot in Sq J, Bry and Wilson Add.

Building Permits

The following building permits have been issued by Sam Awl, city building inspector:

L & J Construction Company, build one story frame dwelling at 2015 Park Avenue; cost, $10,000.

Robert Sewell, build one story frame dwelling at 3919 Segrest Mercy; cost, $2,000.

Greater Monroe Homes, Inc., build one story dwelling at 801 South Ninth Street; cost, $7,500.

Booker T. Hall, build one story frame dwelling at 712 Bethune; cost, $2,39[illegible] e unfurnished at present time.

Jack M. Bu[illegible] model one story frame story building at 701 Winnsboro Road; cost, $250.

Monroe Development Compnay, Inc., build one story brick veneer dwelling; cost, $12,500.

R. W. Woolsey, move one story frame storage building through Monroe from three miles east of Monroe to 3.5 miles west of West Monroe; cost, $300.

DIXIE'S Most Sensational Clearance Of All Times!

We're Starting the New Year with This Great

JANUARY FURNITURE SALE

Famous Brand Floor Samples, Left-Overs, Ones-Of-A-Kind Furniture And Famous Makes Of All Types Of Furniture! Below, You Will Find A Partial Listing Of Fabulous Buys To Be Found At DIXIE'S! Don't Miss It! Be Here Early! Good Selection! Best Buys!

PRICES SLASHED UP TO 50% OFF!

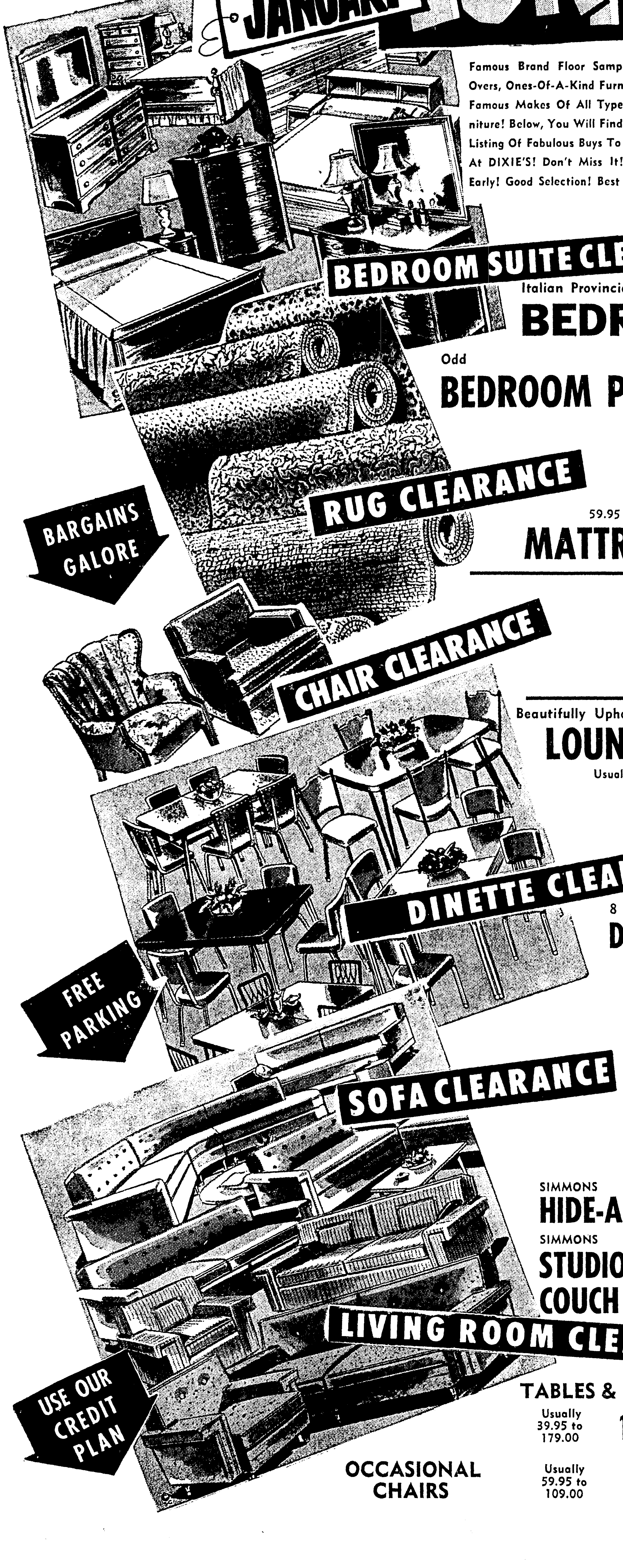

- Lowest PRICES!
- Highest QUALITY!

Italian Provincial SOLID CHERRY BEDROOM SUITE — Regular 449.00 — 269.00

Odd BEDROOM Pieces 29.00 to 199.00

Odd BEDS — Usually 59.95 — 19.95

Odd CHESTS — Usually 98.00 to 159.00 — 59.95

Odd MIRRORS 9.95

59.95 to 79.50 Values MATTRESS And BOX SPRING 28.88 to 38.88

CARPET — Famous Make Wool Twist — 7.98 Sq. Yd.

Broadloom RUGS — 12'x15' First Quality — Usually 149.95 to 199.50 — Only— 79.95

Beautifully Upholstered LOUNGE CHAIRS — Usually 89.95 to 209.00 — 39.95 to 99.50

Odd DINING ROOM Pieces 39.00 to 229.00

8 Piece Duncan Phyfe DINING ROOM 295.00

MAPLE FURNITURE 19.00 to 99.00

SOFAS and SECTIONALS — Usually 199.00 to 649.00 — 89.00 to 237.00

SIMMONS HIDE-A-BED 199.95

One-of-a Kind SOFAS & CHAIRS — Usually 129.00 to 295.00 — 79.95

SIMMONS STUDIO COUCH 69.50

TABLES & Occasional Pieces — Usually 39.95 to 179.00 — 19.00 to 98.00

OCCASIONAL CHAIRS — Usually 59.95 to 109.00 — 48.00 to 77.89

DIXIE BEDDING & FURNITURE CO.
CORNER WASHINGTON · NINTH STS.

Real Estate Transfers

Melvin C. Pickett to Bernard L. Graham et ux, Lot 2, Pershing Place Add, $1500 cash and assumption mortgage, original sum, $10,250.

Johnnie W. Barbie to Walter Watson, Lots 12 and 13, Blk 30, BTW Add, $400.

Georgia Mooney Scott and Albert D. Hill to John Hill, all interest in a lot on Lot 10, Sq. 3, Renwicks Add, $400.

Sherrouse Realty Co., Inc., to Benjamin Lyons, et ux, Lot 4, Blk 201, Unit 17, BTW Add, $450.

Frank C. Eason, Jr., to James E. Hart, Lot 4, Sq 11, Riverbend Add to West Monroe, $900.

Antoinette Cox to Hilton Cox, tract containing 12.5 acres in SE¼ of NE¼ 18-18-1, $400.

Charles O. Hayton to Edward Ray Goodson, undivided ½ interest in Lot 4, Blk 27, Unit 6, McGuire's Highland Park Sub, $1250.

Edward R. Goodson to Curtis Wilson Berlin, above, $16,900.

Thomas W. Humphries to Charlie Craft, et ux, Lots 19 and 20, Blk 18, Unit 10, Humphries Airport Add, $600.

Julius H. Crawford to Troy and Nichols Realty, Inc., Lot 3, Blk 8, Broadmoor Place Add, $629.54 cash and assumption mortgaged, original sum, $9150.

Wilborne E. Wright to Sam C. Stevens, Lot 14, Sq 56, OCM 2nd Add, $500 cash and promise of vendee to assume mortgage, original sum $7550.

Troy and Nichols Realty, Inc., to William L. Corbin, Jr., Lot 3, Sq 5, Unit 2, Sunshine Heights Add. to West Monroe, $9250.

Groves W. Browne to L. J. Yeats, Lot in Lot "B" of Sq 1, Lake DeSiard Suburban Homes, $3750.

Charles H. Martin to William Archibald Breedlove, et ux, Lot in S½ of Sq 33 of Breard Jr's Home Add, $8500 cash, assumption mortgage for $2326.23 and one note for $2573.77.

Mrs. Pallie Butts Thomas Brown to Benjamin A. Tarver, Jr., Lot 12, Sq 82, OCM 2nd Add to Monroe with all strips of land underlying rights of way or adjoining said lot, $100 cash and assumption mortgage of $3139.78 and mortgage of $181.81.

George Welborn Bell to Maurice Edward Gross, Lot in NE corner of SW¼ of SE¼ 20-18-3, $15,000.

Maurice Edward Gross to David F. Pierce, Lot 15, Blk 3 of Gross's Resub of portion of Carter''s Sub, $15,000.

Maurice Edward Gross to William M. Johnson, Jr., Lot 9, Blk 18, Extension 3, Lakeshore Sub, $15,200.

Maurice Edward Gross to James Decator Lasseter, tract in NE¼ of SW¼ of nSE¼ 20-18-3, $15,000.

Maurice Edward Gross to Jessie D. McNeil, E 37.87 ft of Lot 3 and W 25.25 ft of Lot 4, Blk, Roosevelt Heights Add, $9525.

Monroe Caples to Bobby J. Caples, W½ of SE¼ of NE¼ 25-17-2 containing 20 acres less 3 acres fronting 208 ft on W line and 660 ft on N line, $3,000 cash.

George A. Varino et ux to The Indians, Inc., Lot in Sq J, Bry and Wilson Add.

Building Permits

The following building permits have been issued by Sam Awl, city building inspector:

L & J Construction Company, build one story frame dwelling at 2015 Park Avenue; cost, $10,000.

Robert Sewell, build one story frame dwelling at 3919 Segrest Mercy; cost, $2,000.

Greater Monroe Homes, Inc., build one story dwelling at 801 South Ninth Street; cost, $7,500.

Booker T. Hall, build one story frame dwelling at 712 Bethune; cost, $2.39 … unfurnished at present time.

Jack M. Bu… model one story frame story building at 701 Winnsboro Road; cost, $250.

Monroe Development Compnay, Inc., build one story brick veneer dwelling; cost, $12,500.

R. W. Woolsey, move one story frame storage building through Monroe from three miles east of Monroe to 3.5 miles west of West Monroe; cost, $300.

DIXIE'S Most Sensational Clearance Of All Times!

We're Starting the New Year with This Great

JANUARY FURNITURE SALE

Famous Brand Floor Samples, Left-Overs, Ones-Of-A-Kind Furniture And Famous Makes Of All Types Of Furniture! Below, You Will Find A Partial Listing Of Fabulous Buys To Be Found At DIXIE'S! Don't Miss It! Be Here Early! Good Selection! Best Buys!

PRICES SLASHED UP TO 50% OFF!

- Lowest PRICES!
- Highest QUALITY!

BEDROOM SUITE CLEARANCE

Italian Provincial SOLID CHERRY BEDROOM SUITE Regular 449.00 269.00

Odd BEDROOM Pieces 29.00 to 199.00

Odd BEDS Usually 59.95 19.95

Odd CHESTS Usually 98.00 to 159.00 59.95

Odd MIRRORS 9.95

RUG CLEARANCE

59.95 to 79.50 Values MATTRESS And BOX SPRING 28.88 to 38.88

BARGAINS GALORE

CARPET Famous Make Wool Twist 7.98 Sq. Yd.

Broadloom RUGS 12'x15' First Quality Usually 149.95 to 199.50 Only— 79.95

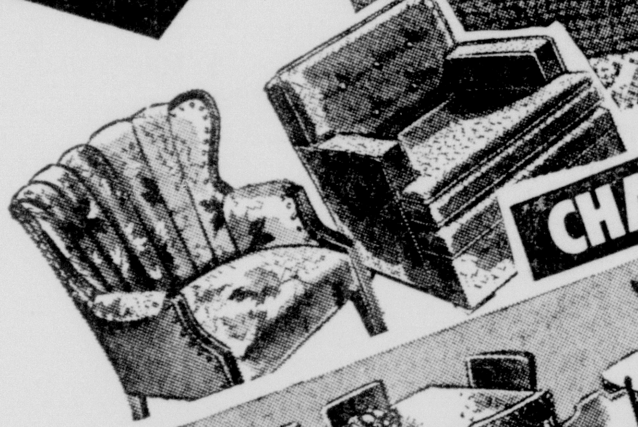

CHAIR CLEARANCE

Beautifully Upholstered LOUNGE CHAIRS Usually 89.95 to 209.00 39.95 to 99.50

DINETTE CLEARANCE

Odd DINING ROOM Pieces 39.00 to 229.00

8 Piece Duncan Phyfe DINING ROOM 295.00

MAPLE FURNITURE 19.00 to 99.00

FREE PARKING

SOFAS and SECTIONALS Usually 199.00 to 649.00 89.00 to 237.00

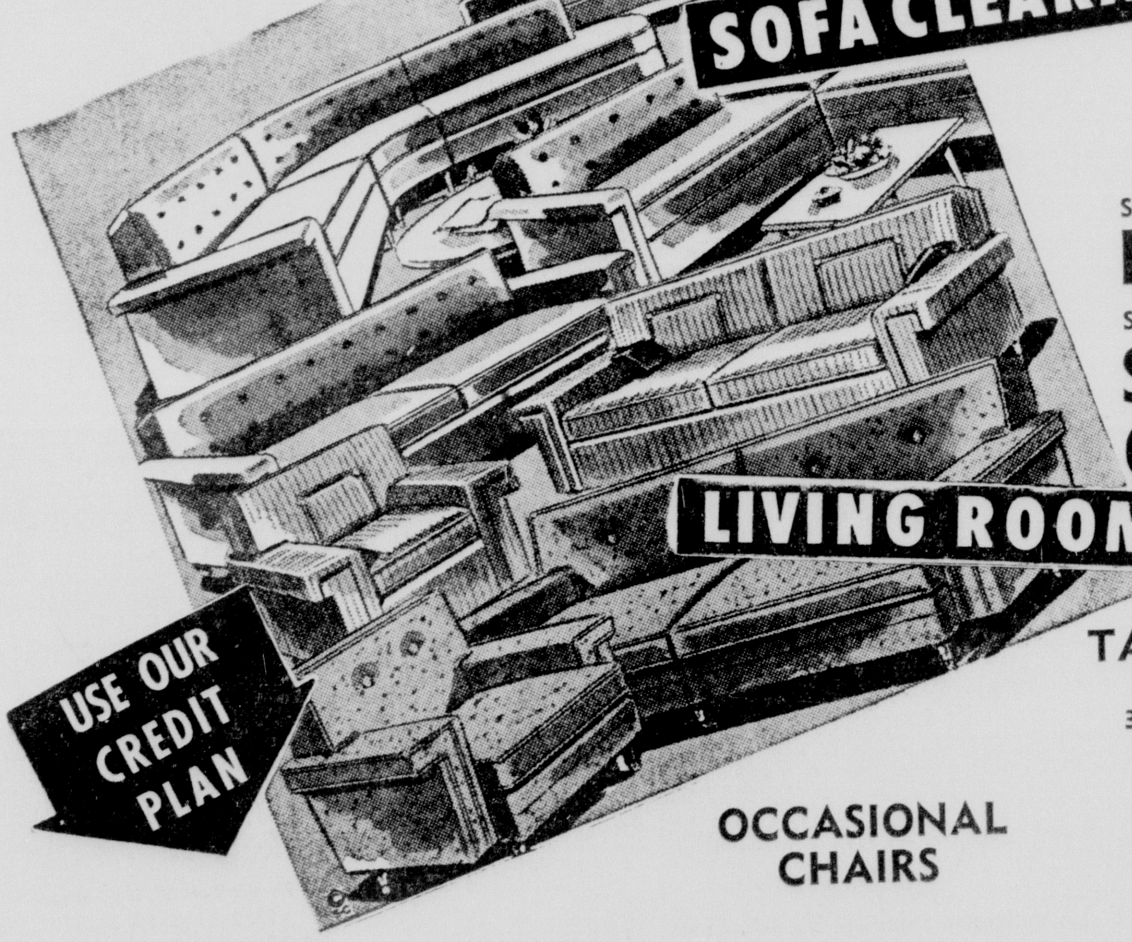

SOFA CLEARANCE

One-of-a Kind SOFAS & CHAIRS Usually 129.00 to 295.00 79.95

SIMMONS HIDE-A-BED 199.95

SIMMONS STUDIO COUCH 69.50

LIVING ROOM CLEARANCE

TABLES & Occasional Pieces Usually 39.95 to 179.00 19.00 to 98.00

OCCASIONAL CHAIRS Usually 59.95 to 109.00 48.00 to 77.89

USE OUR CREDIT PLAN

DIXIE BEDDING & FURNITURE CO.
CORNER WASHINGTON • NINTH STS.